

LEGEND
EIP = EXISTING IRON PIPE
IPS = IRON PIPE SET
CP = CALCULATED POINT
RW = RIGHT-OF-WAY

NC GRID (NAD 83(2011))

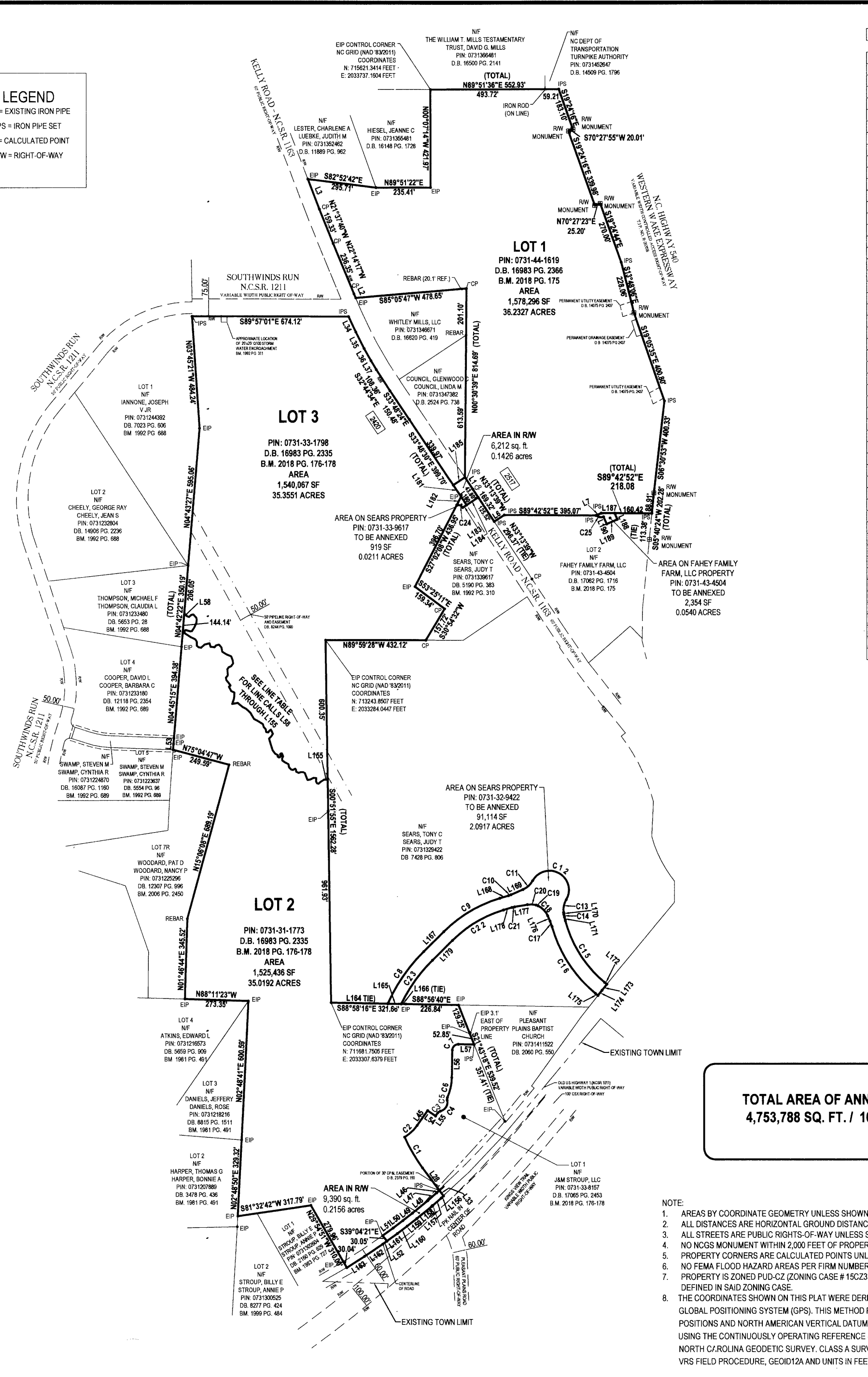

I, DAN GREGORY, CERTIFY THAT THIS PLAT WAS DRAWN UNDER MY SUPERVISION FROM AN ACTUAL SURVEY MADE UNDER MY SUPERVISION... DEED DESCRIPTION RECORDED IN BOOK...

D. THAT THIS PLAT IS OF A SURVEY OF ANOTHER CATEGORY, SUCH AS THE RECOMBINATION OF EXISTING PARCELS, A COURT-ORDERED SURVEY OR OTHER EXCEPTION TO THE DEFINITION OF SUBDIVISION...

DAN GREGORY, PLS L-5240



Annexation # 641

I, Donna B. Hosch, MMC, NCCMC, Town Clerk, Apex, North Carolina certify this a true and exact map of annexation adopted the 4 day of JUNE, 2019 by the Town Council.

Donna B. Hosch, Donna B. Hosch, MMC, NCCMC, Town Clerk

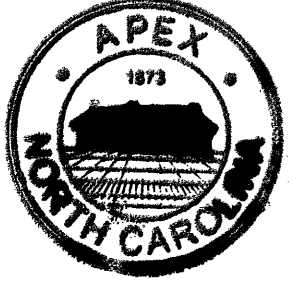

HAKE COUNTY, NC 1
CHARLES P. GILLIAM
REGISTER OF DEEDS
PRESENTED & RECORDED ON
06/27/2019 08:32:34

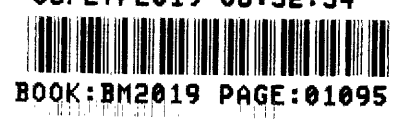

RECORDED IN
BOOK OF MAPS 2019 PAGE 1095
SCALE: 1" = 400'

Table with 5 columns: REV., DATE, DESCRIPTION, BY. Contains revision history for the plat.

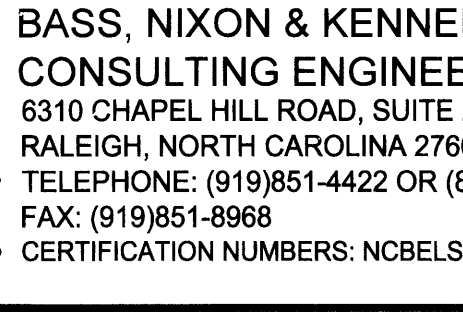

BASS, NIXON & KENNEDY, INC.
CONSULTING ENGINEERS
6310 CHAPEL HILL ROAD, SUITE 250
RALEIGH, NORTH CAROLINA 27607

LINE TABLE with columns: LINE, DIRECTION, DISTANCE. Lists all line segments in the survey with their bearings and distances.

CURVE TABLE with columns: CURVE, RADIUS, LENGTH, CHORD DIRECTION, CHORD. Lists curve data for the survey.

TOTAL AREA OF ANNEXATION =
4,753,788 SQ. FT. / 109.1320 ACRES

OWNER OF LOTS 1, 2 & 3
SM RALEIGH, LLC
11710 PLAZA AMERICA DR, SUITE 1100
RESTON, VA 20190
OWNERS OF ADJOINING PORTIONS TO BE ANNEXED:
TONY C. SEARS & JUDY T. SEARS
2508 KELLY ROAD
APEX, N.C. 27502-9563
FAHEY FAMILY FARM, LLC
1115 CAPITATA CROSSING
APEX, N.C. 27502-9011

SATELLITE ANNEXATION MAP
FOR THE TOWN OF APEX
PROPERTY OF
SM RALEIGH, LLC
SURVEYED BY: GS
DRAWN BY: PM
CHECKED BY: DG
DATE: 06-20-18
BUCKHORN & WHITE OAK TOWNSHIP WAKE COUNTY NORTH CAROLINA