

Certified Survey Co.

Phone (773) 775-7755 5550 N.Elston Ave. Chicago, IL 60630 Fax (773) 775-2855

Plat of Survey

LOT 10 IN CRAM'S SUBDIVISION OF LOT 1 AND 2 OF BLOCK 2 OF COCHRAN'S SUBDIVISION OF THE WEST 1/2 OF THE SOUTHEAST 1/4 OF SECTION 6, TOWNSHIP 39 NORTH, RANGE 14, EAST OF THE THIRD PRINCIPAL MERIDIAN, IN COOK COUNTY, ILLINOIS.

1925 W. DIVISION STREET CONDOMINIUMS

W. DIVISION STREET

0010910023

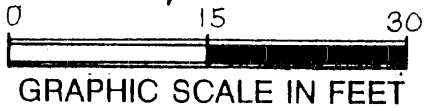

DOCUMENT WITH THIS EXHIBIT

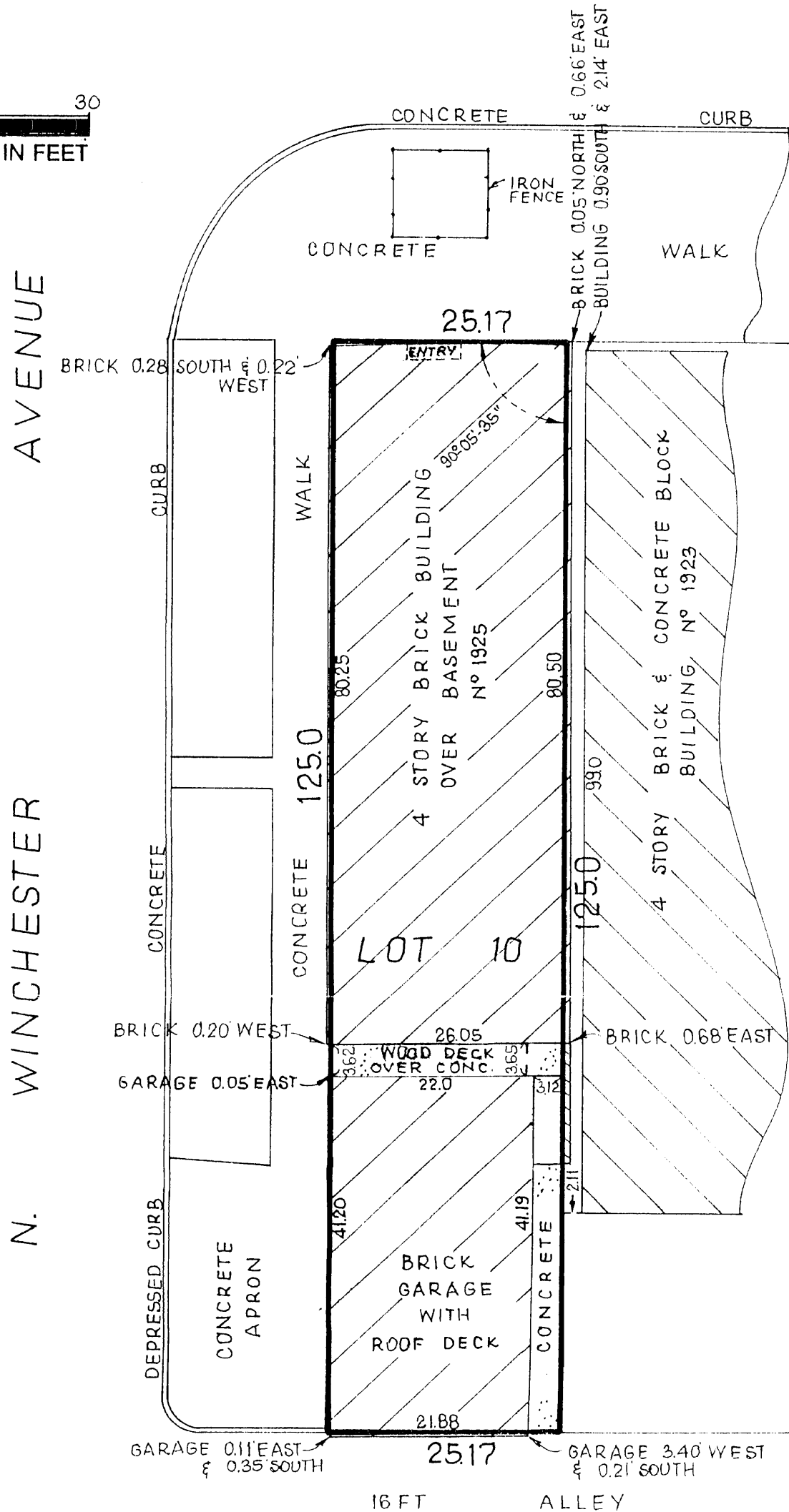

MAIL TO: MAUREEN PIKARSKI
GORDON & PIKARSKI
25 E. WASHINGTON STREET
SUITE #1000
CHICAGO, IL 60602

Pin 17-06-401-001

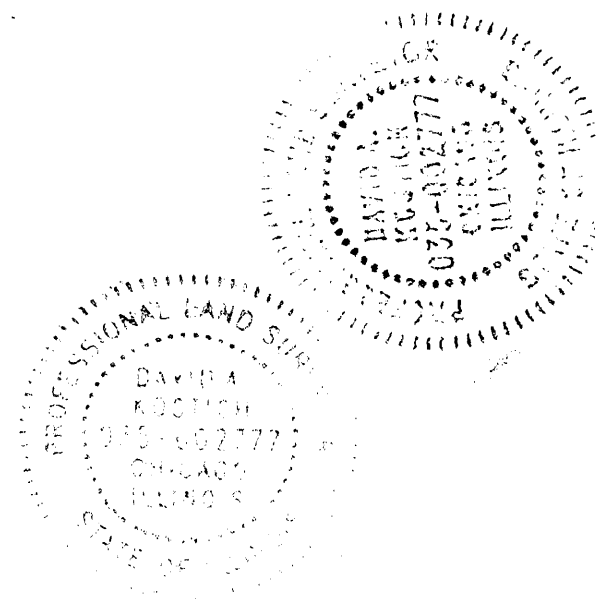

STATE OF ILLINOIS)
COUNTY OF COOK) SS

I, DAVID A. KOSTICH, A PROFESSIONAL ILLINOIS LAND SURVEYOR DO HEREBY CERTIFY THAT I HAVE SURVEYED THE ABOVE DESCRIBED LAND, PROPERTY AND SPACE AND THAT IT CORRECTLY SHOWS THE RELATION OF THE BUILDING TO THE PROPERTY LINES OF THE LAND INDICATED HEREON, THAT THE WALLS OF SAID BUILDING ARE PLUMB AND THAT THERE ARE NO ENCROACHMENTS OF SAID ADJOINING BUILDINGS OR STRUCTURES ONTO SAID BUILDINGS OR STRUCTURES ONTO SAID LAND NOR OVERLAP OF BUILDINGS OR STRUCTURES FROM SAID LAND, EXCEPT AS SHOWN. DIMENSIONS ARE SHOWN IN FEET AND DECIMAL PARTS THEREOF.

DATED THIS 8TH DAY OF JUNE A.D. 2001

David A. Kostich
PROFESSIONAL ILLINOIS LAND SURVEYOR #2777

ORDER NO. 0147
EXHIBIT A
PAGE 1 OF 6