

HILLSIDE AVENUE
(100' WIDE)

VAN WYCK
(IRREG. WIDTH)
(VAN WYCK B'LV. D.)

E'XWY.

KEW GARDENS ROAD

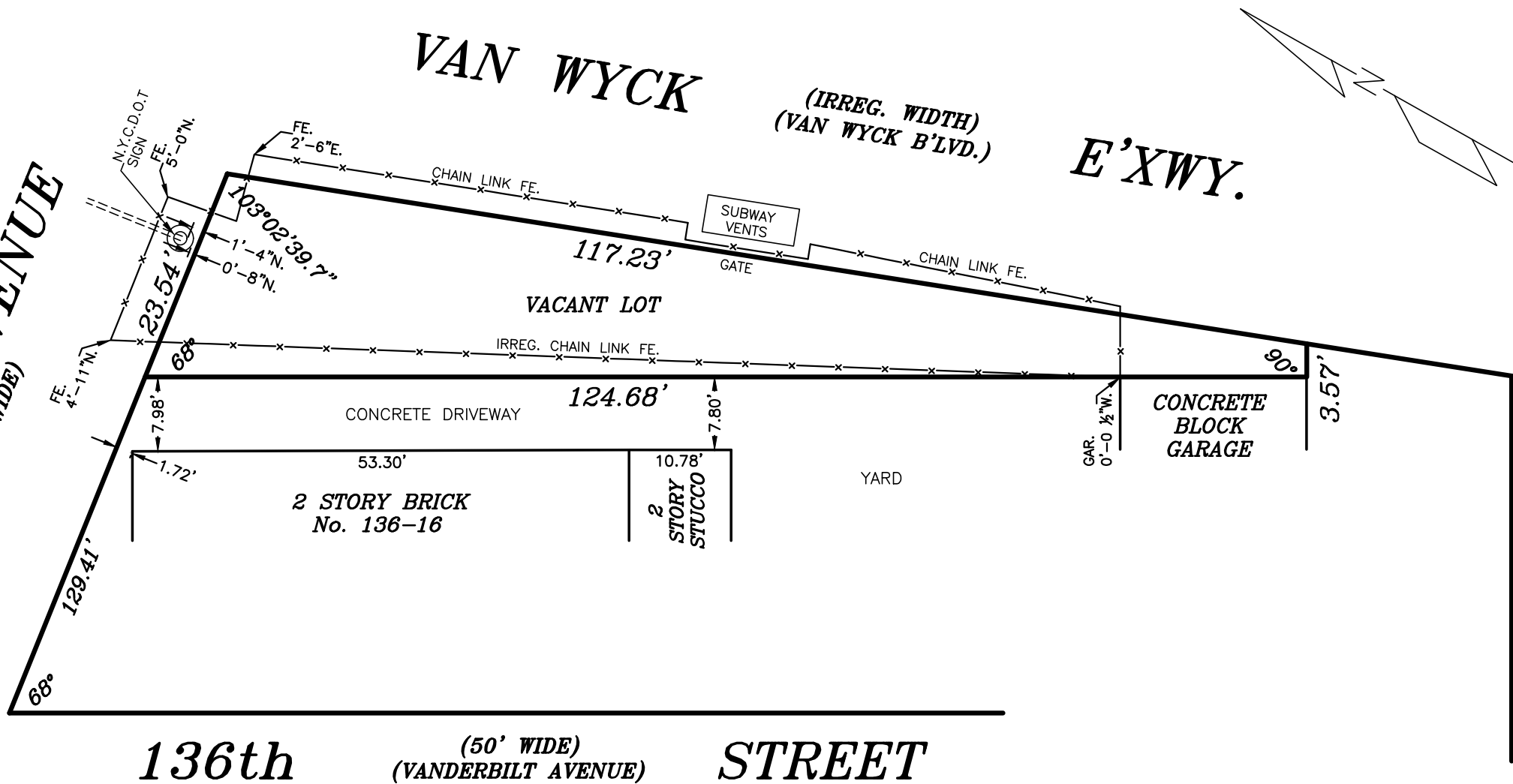

136th (50' WIDE) **STREET**
(VANDERBILT AVENUE)

- NOTES:
1. PARCEL AREA = 1,567.44 SQ. FT. OR 0.0551 ACRE.
 2. THERE ARE NO VISIBLE STREAMS OR NATURAL WATER COURSES ON THE PROPERTY EXCEPT AS SHOWN ON THE SURVEY.
 3. PROPERTY CORNER MONUMENTS WERE NOT PLACED AS PART OF THIS SURVEY.
 4. THE STATE EDUCATION LAW PROHIBITS ANY PERSON, UNLESS ACTING UNDER THE DIRECTION OF A LICENSED SURVEYOR TO ALTER A SURVEY IN ANY WAY.
 5. EASEMENTS OF RECORD, IF ANY, NOT SHOWN.

CERTIFIED TO:
THE NEW YORK CITY DEPARTMENT OF BUILDINGS
ACTIVE OUTDOOR, INC.



CONSTRUCTION SURVEYING, INC.
 61-65 55th STREET MASPETH, NY 11378
 TEL. (917) 518-3435, FAX (718) 366-3173
 EMAIL: CONSTSURVEYING@AOL.COM

LOCATION SURVEY OF PROPERTY
 SITUATED IN JAMAICA, BOROUGH & COUNTY
 OF QUEENS, CITY & STATE OF NEW YORK
 BLOCK 9617 LOT 15 SECTION 42

DATE: 01/27/18	SCALE: 1"=15'	JOB No.: Q9617-L15
----------------	---------------	--------------------