

FOR LEASE

1401 PROGRESS ROAD

Suffolk, Virginia 23434



S.L. NUSBAUM
REALTY CO.



STEPHANIE SANKER, CCIM, SIOR

Senior Vice President

O. 757.640.2290

ssanker@slnusbaum.com

MICHAEL GOOD

Senior Associate

C. 757.646.0525

O. 757-640-2217

mgood@slnusbaum.com

EXECUTIVE SUMMARY

1401 PROGRESS ROAD
Suffolk, Virginia 23434



S.L. NUSBAUM
REALTY CO.



[CLICK HERE FOR PROPERTY VIDEO](#)

1401 Progress Road is comprised of a 100,289± square foot industrial building situated on a 13.95-acre lot, encompassed by two parcels.

| | |
|----------------|---------------------------------|
| Lease Rate: | \$8.50 SF/yr (NNN) |
| Building Size: | 100,289± SF |
| Available: | 21,577±SF – 100,289±SF |
| Lot Size: | 13.95 AC |
| Power: | 3,000 amp, 480V, 3-phase |
| Parking | 40 spaces |
| Year Built: | 1985/1995 |
| Zoning: | M-2 (Heavy Industrial) |

- Comprised of 100,289 SF of warehouse, and a two-story 6,136 SF office
- 26' x 50' column spacing
- Wet Sprinkler
- 3,000 amp, 480V, 3-phase power
- Two cranes (5-ton on 100' bridge [18' to hook] + 5-ton fixed hoist jib crane)
- Outdoor storage available
- 6"- 8" floors
- 22' - 29' clear ceiling height
- Two 25-ton HVAC
- Truck Court – 145'
- Five (5) dock doors: [Three (3) 8' x 10' one (1) 10' x 14' one (1) 8' x 8'] and one (1) drive-in door

PROPERTY AERIAL

1401 PROGRESS ROAD

Suffolk, Virginia 23434



S.L. NUSBAUM
REALTY CO.

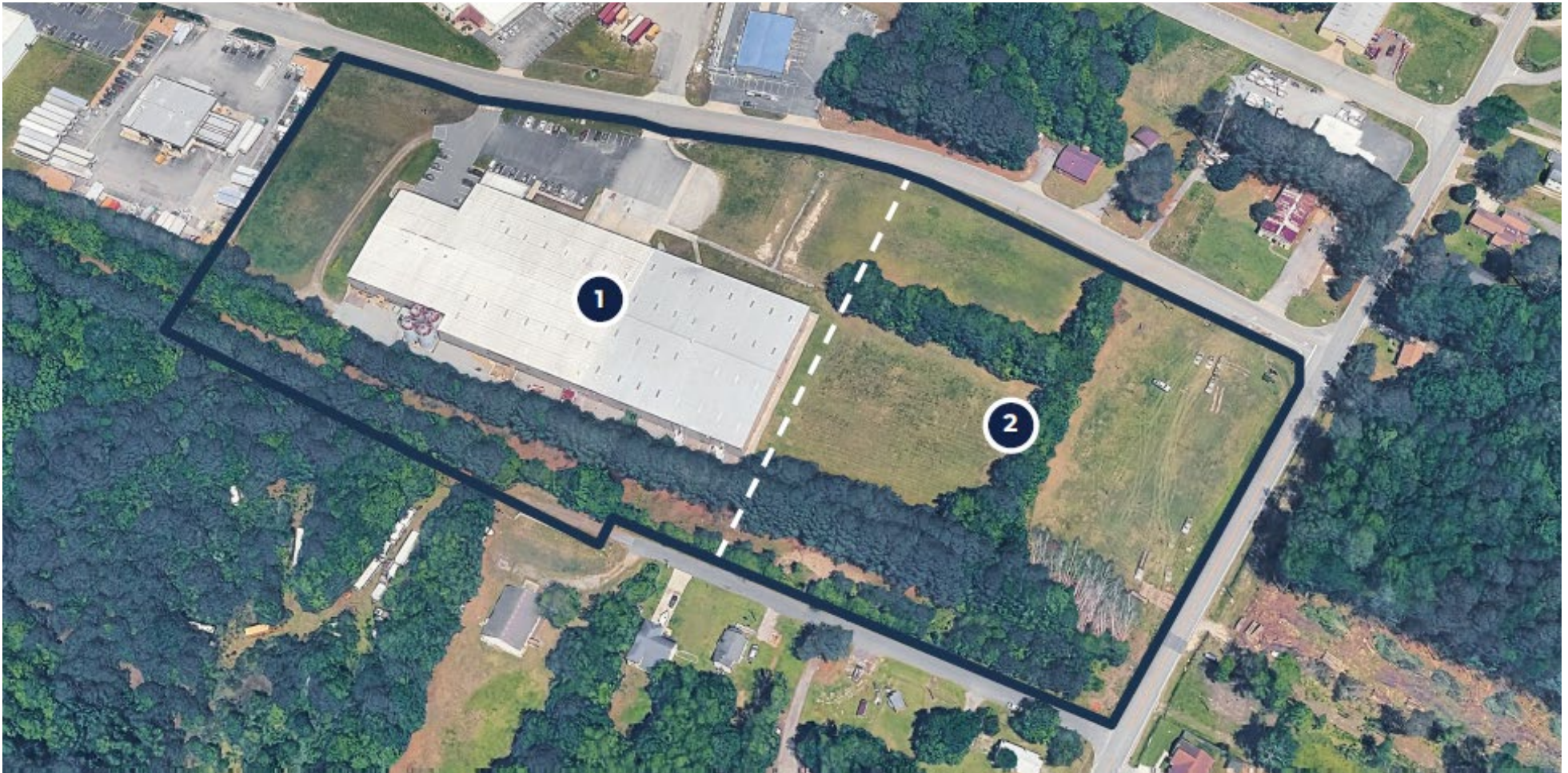

| SITE # | ADDRESS | GPIN | SQUARE FEET | ACRES | YEAR BUILT |
|--------|--------------------|-----------|-------------|-------|------------|
| 1 | 1401 Progress Road | 304293500 | 100,289± | 7.0 | 1985/1995 |
| 2 | 1401 Progress Road | 304293600 | N/A | 6.95 | N/A |

FLOOR PLAN

1401 PROGRESS ROAD
Suffolk, Virginia 23434



S.L. NUSBAUM
REALTY CO.

DIVISIBLE
21,577± – 100,289± SF

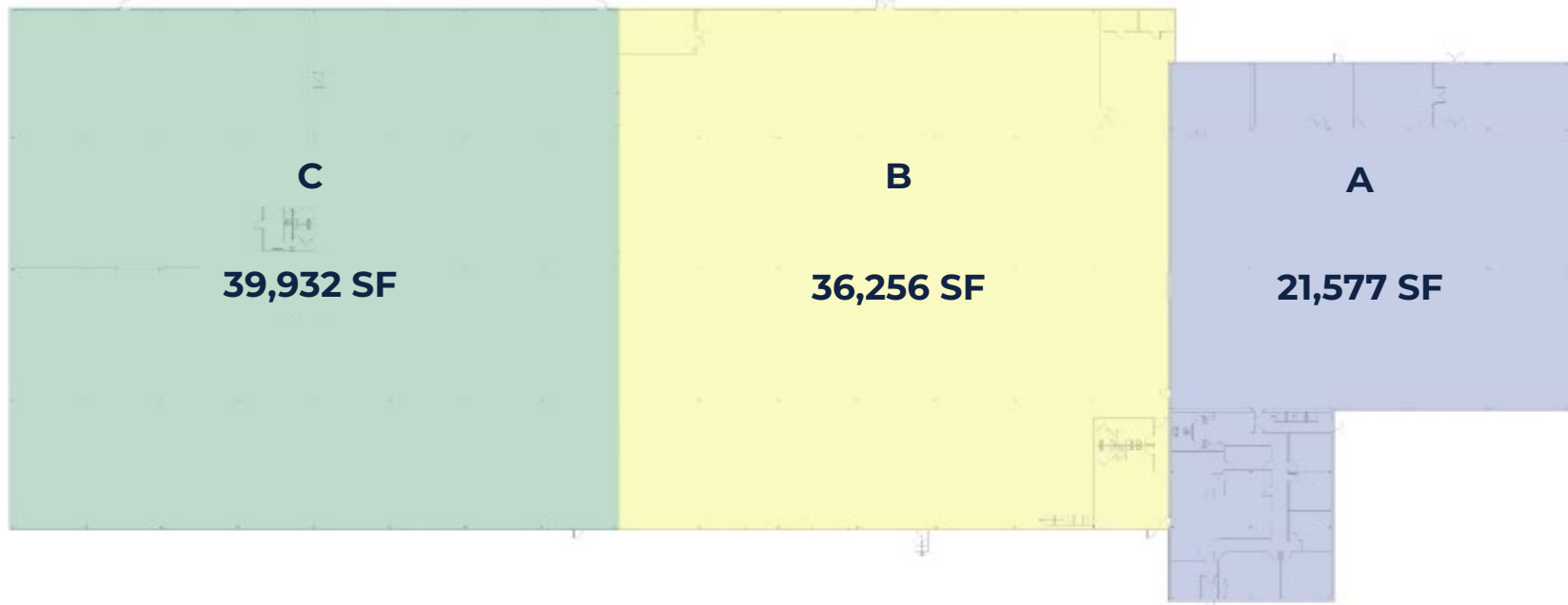

STEPHANIE SANKER, CCIM, SIOR

Senior Vice President
O. 757.640.2290

ssanker@slnusbaum.com

MICHAEL GOOD

Senior Associate
C. 757.646.0525
O. 757-640-2217

mgood@slnusbaum.com

SURVEY

1401 PROGRESS ROAD
Suffolk, Virginia 23434



S.L. NUSBAUM
REALTY CO.

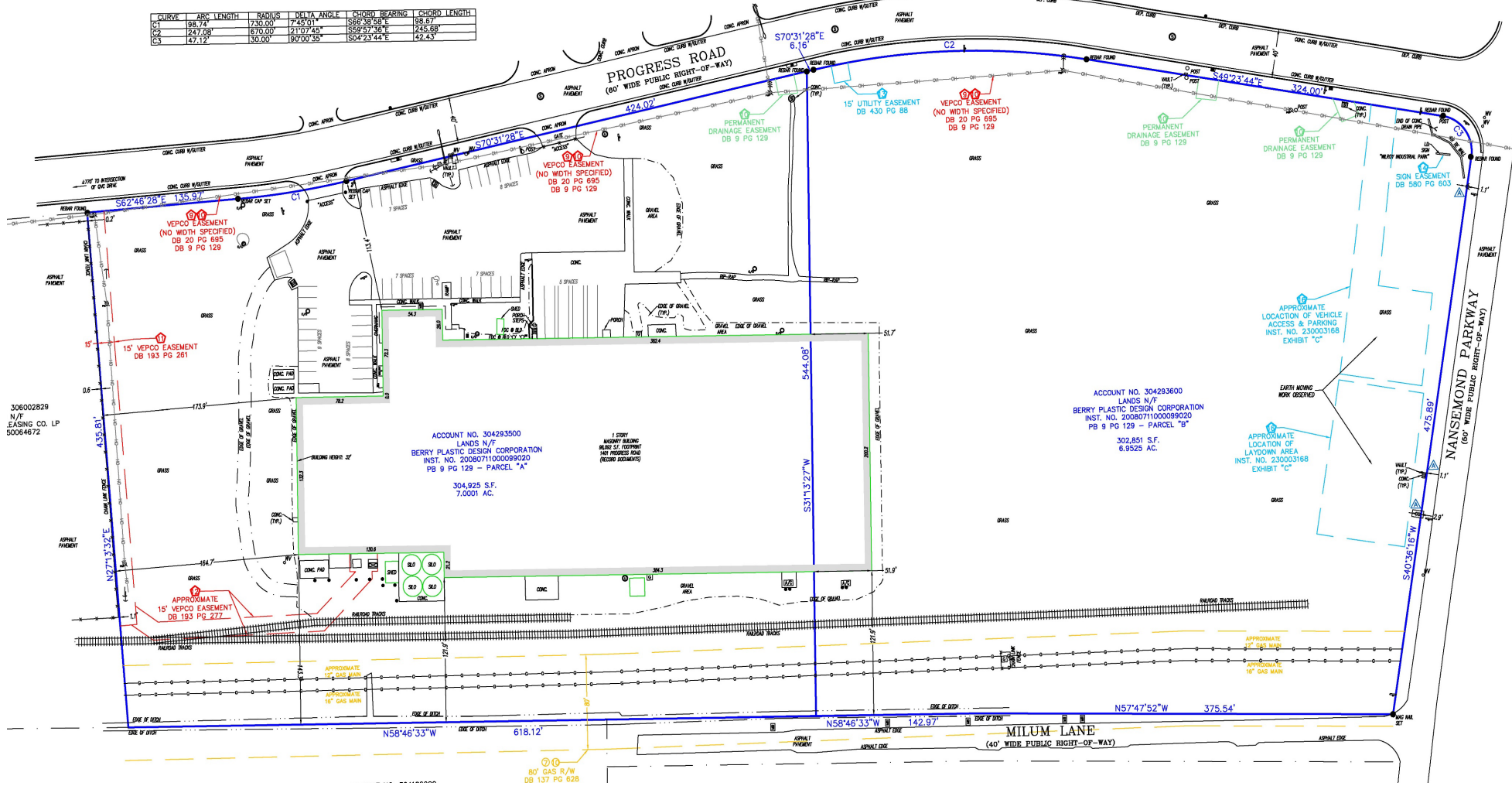

STEPHANIE SANKER, CCIM, SIOR

Senior Vice President
O. 757.640.2290

ssanker@slnusbaum.com

MICHAEL GOOD

Senior Associate
C. 757.646.0525
O. 757-640-2217

mgood@slnusbaum.com

LOCATION MAP

1401 PROGRESS ROAD
Suffolk, Virginia 23434



S.L. NUSBAUM
REALTY CO.



ADDITIONAL PHOTOS

1401 PROGRESS ROAD

Suffolk, VA 23434



S.L. NUSBAUM
REALTY CO.



DEMOGRAPHICS REPORT

1401 PROGRESS ROAD
Suffolk, VA 23434



S.L. NUSBAUM
REALTY CO.

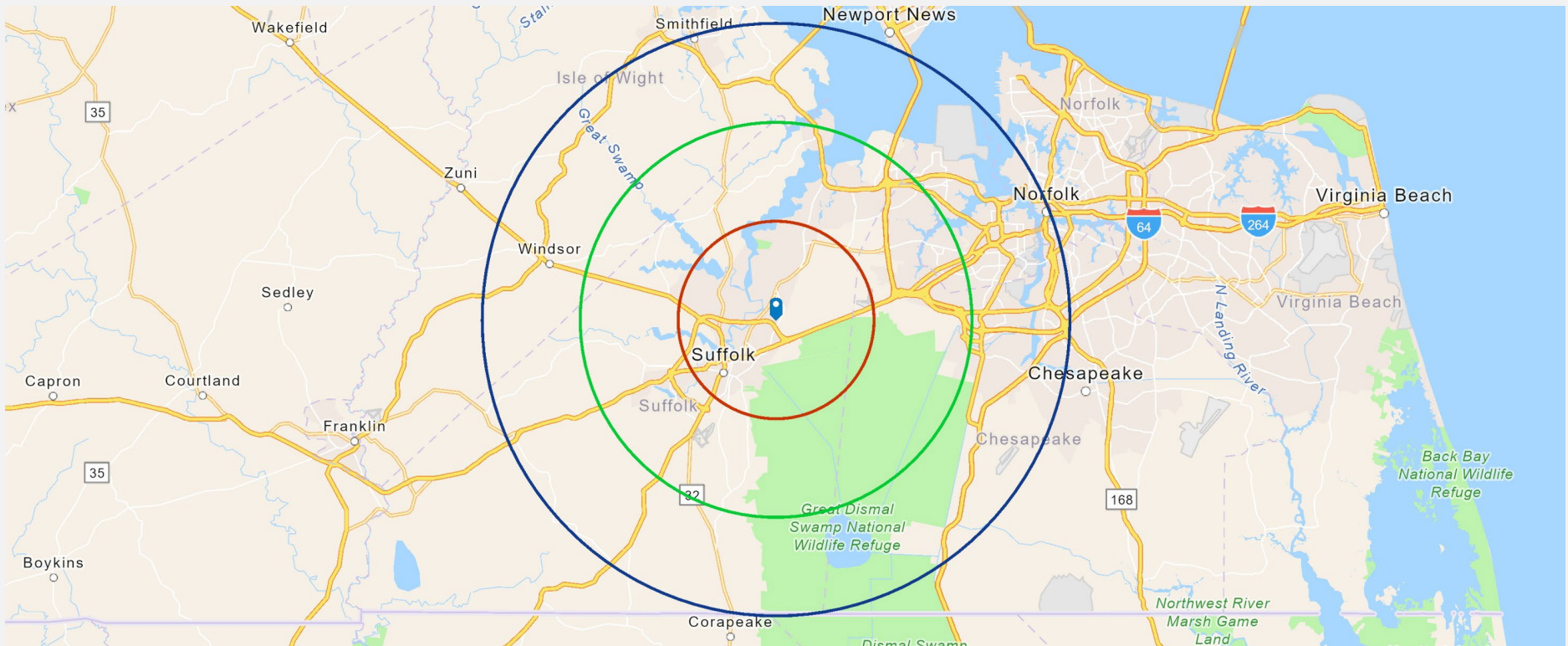

| POPULATION | 5 MILES | 10 MILES | 15 MILES |
|-------------------|----------------|-----------------|-----------------|
| Total Population | 46,154 | 151,968 | 360,719 |
| Average Age | 38.0 | 39.6 | 38.3 |

| HOUSEHOLDS & INCOME | 5 MILES | 10 MILES | 15 MILES |
|--------------------------------|----------------|-----------------|-----------------|
| Total Households | 17,394 | 58,266 | 140,762 |
| # Of Persons Per Household | 2.58 | 2.56 | 2.51 |
| Average Household Income | \$96,788 | \$111,087 | \$106,687 |

2025 Environmental Systems Research Institute (ESRI 2026)

CONTACT INFORMATION

1401 PROGRESS ROAD
Suffolk, VA 23434



S.L. NUSBAUM
REALTY CO.



STEPHANIE SANKER, CCIM, SIOR

Senior Vice President

O. 757.640.2290

ssanker@slnusbaum.com



MICHAEL GOOD

Senior Associate

C. 757.646.0525

O. 757.640.2217

mgood@slnusbaum.com

COMMITMENT. INTEGRITY. EXCELLENCE. SINCE 1906.

Serving the Southeast and Mid-Atlantic region for well over a century, S.L. Nusbaum Realty Co. continues to provide a comprehensive experience for our clients and customers in all aspects of the multifamily and commercial real estate industry.

[**CLICK HERE TO LEARN MORE**](#)

DISCLAIMER:

No warranty or representation, expressed or implied, is made to the accuracy or completeness of the information contained herein, and same is submitted subject to errors, omissions, change of price, rental or other conditions, withdrawal without notice, and to any special listing conditions imposed by the property owner(s). As applicable, we make no representation as to the condition of the property (or properties) in question or the property's (or properties') compliance with applicable laws, regulations, and codes.