



Multi-Family Portfolio | Investment

3261 S US Highway 1, Fort Pierce, FL, 34982

Jeremiah Baron
& CO.
Commercial Real Estate, LLC

Multi-Family Portfolio | Investment

CONTENTS

- 01 Executive Summary**
 - Investment Summary
- 02 Property Description**
 - Property Features
 - Aerial Map
 - Parcel Map
- 03 Financial Analysis**
 - Income & Expense Analysis
- 04 Demographics**
 - Demographics
 - Demographic Charts
- 05 Company Profile**
 - Company Bio

Exclusively Marketed by:

Mr. Josh Johnson
Real Estate Sales Associate
(772) 631-5805
jjohnson@commercialrealestatellc.com
Lic: SL3444014

Jeremiah Baron
& CO.
Commercial Real Estate, LLC



01

Executive Summary

Investment Summary

OFFERING SUMMARY

ADDRESS	3261 S US Highway 1 Fort Pierce FL 34982
COUNTY	St. Lucie County
BUILDING SF (TOTAL)	13,097 SF
LAND ACRES (TOTAL)	3.32
NUMBER OF UNITS	15
YEAR BUILT	1949-1983
APN	Multiple

FINANCIAL SUMMARY

OFFERING PRICE	\$2,300,000
PRICE PSF	\$175.61
PRICE PER UNIT	\$153,333
NOI (Current)	\$174,859
CAP RATE (Current)	7.60 %
GRM (Current)	9.88

Excellent Investment Opportunity

- Exceptional income producing purchase opportunity consisting of a total of 4 contiguous parcels with a total of 15 units and a detached garage.
- All four parcels sit between S 7th Street and S US Highway 1. Accessible via private road.
- Each residence varies between a single unit or double units.
- Well-maintained and easy to manage. Some units have undergone interior renovations.





02

Property Description

- Property Features
- Aerial Map
- Parcel Map

PROPERTY FEATURES

NUMBER OF UNITS	15
BUILDING SF (TOTAL)	13,097
LAND ACRES (TOTAL)	3.32
YEAR BUILT	1949-1983
# OF PARCELS	4
ZONING TYPE	CO
BUILDING CLASS	Multifamily/Low-Rise
TOPOGRAPHY	Flat
LAND TYPE	RH/COM
NUMBER OF STORIES	1
NUMBER OF BUILDINGS	12

CONSTRUCTION

FRAMING	Wood / CBS
---------	------------



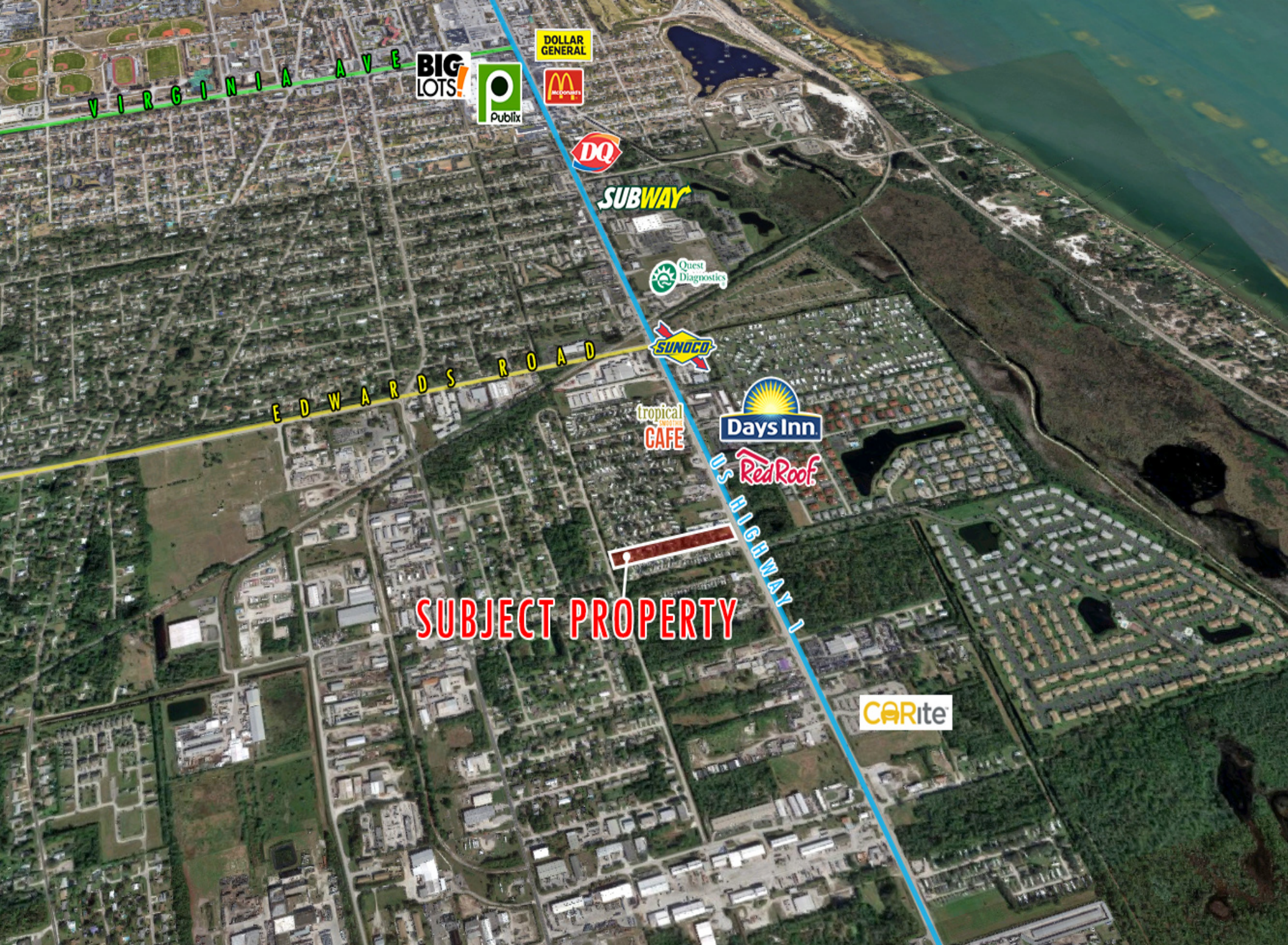

VIRGINIA AVE

BIG LOTS!

Publix

DOLLAR GENERAL

McDonald's

DQ

SUBWAY

Quest Diagnostics

EDWARDS ROAD

SUNOCO

tropical SMOOTHIE CAFE

Days Inn

Red Roof

US HIGHWAY 1

SUBJECT PROPERTY

CARite

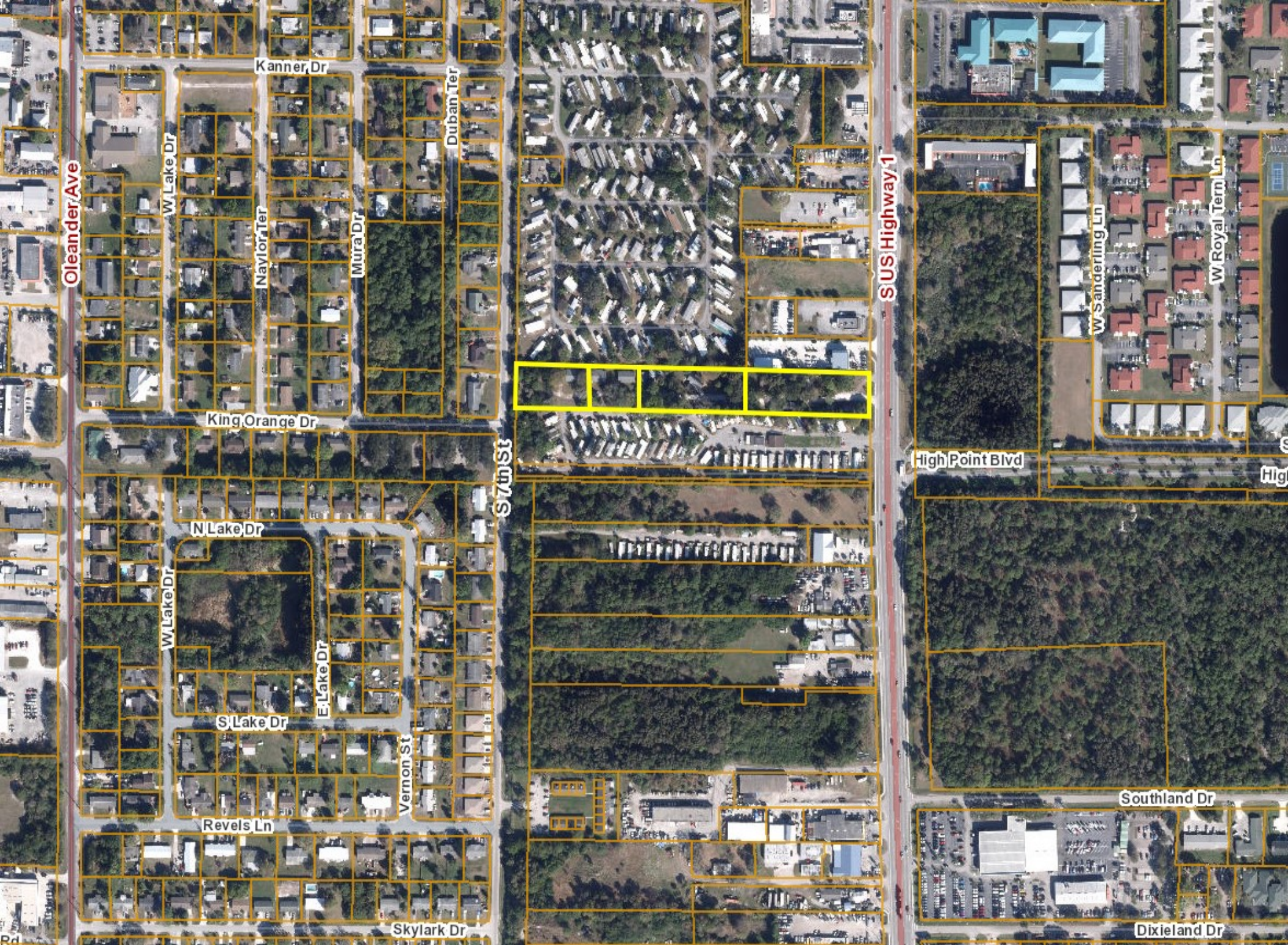



03

Financial Analysis

Income & Expense Analysis

REVENUE ALLOCATION
CURRENT

INCOME	CURRENT
Gross Rent	\$232,800
Effective Gross Income	\$232,800
Less Expenses	\$57,941
Net Operating Income	\$174,859

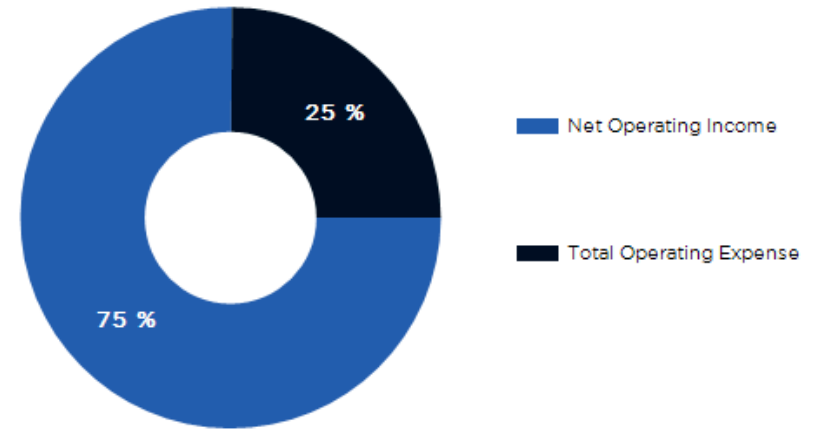

EXPENSES	CURRENT	Per Unit
2022 Real Estate Taxes	\$13,549	\$903
Insurance	\$7,291	\$486
Management	\$8,568	\$571
Landscaping	\$2,500	\$167
Sanitation	\$3,544	\$236
Utilities	\$12,489	\$833
Maintenance	\$10,000	\$667
Total Operating Expense	\$57,941	\$3,863
Expense / SF	\$4.42	
% of EGI	24.88 %	

DISTRIBUTION OF EXPENSES
CURRENT

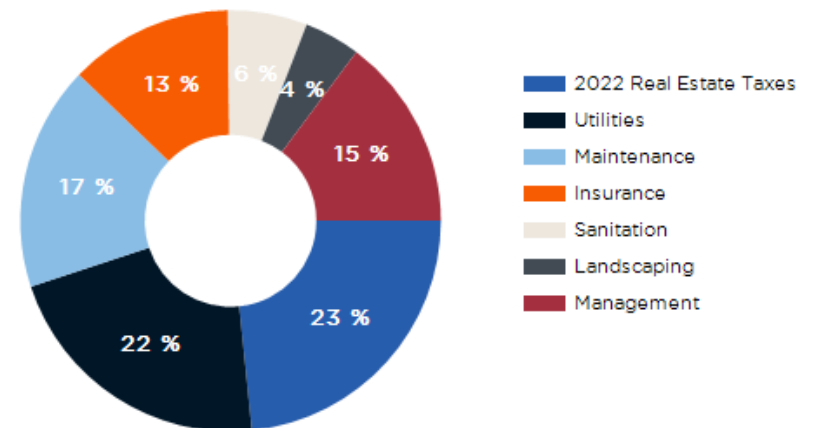



04

Demographics

Demographics

Demographic Charts

POPULATION	1 MILE	3 MILE	5 MILE
2000 Population	6,750	32,713	63,114
2010 Population	6,999	35,219	72,254
2021 Population	8,372	40,131	83,207
2026 Population	8,771	41,459	86,056
2021 African American	2,087	9,382	27,163
2021 American Indian	78	260	381
2021 Asian	64	437	1,019
2021 Hispanic	2,968	12,610	19,042
2021 Other Race	1,307	5,606	7,781
2021 White	4,494	23,024	44,231
2021 Multiracial	335	1,396	2,575
2021-2026: Population: Growth Rate	4.70 %	3.25 %	3.40 %

2021 HOUSEHOLD INCOME	1 MILE	3 MILE	5 MILE
less than \$15,000	531	1,954	5,165
\$15,000-\$24,999	681	2,110	3,971
\$25,000-\$34,999	541	2,274	4,537
\$35,000-\$49,999	597	2,280	4,373
\$50,000-\$74,999	286	2,374	5,030
\$75,000-\$99,999	377	1,610	3,215
\$100,000-\$149,999	121	1,547	3,398
\$150,000-\$199,999	60	467	1,257
\$200,000 or greater	22	101	572
Median HH Income	\$31,636	\$40,496	\$40,980
Average HH Income	\$44,212	\$54,606	\$58,270

HOUSEHOLDS	1 MILE	3 MILE	5 MILE
2000 Total Housing	3,605	14,106	28,099
2010 Total Households	2,733	13,077	27,669
2021 Total Households	3,216	14,718	31,519
2026 Total Households	3,346	15,140	32,462
2021 Average Household Size	2.60	2.70	2.61
2000 Owner Occupied Housing	2,016	8,509	15,415
2000 Renter Occupied Housing	910	4,063	8,741
2021 Owner Occupied Housing	1,813	9,293	19,288
2021 Renter Occupied Housing	1,403	5,426	12,230
2021 Vacant Housing	836	2,487	6,824
2021 Total Housing	4,052	17,205	38,343
2026 Owner Occupied Housing	1,930	9,735	20,368
2026 Renter Occupied Housing	1,416	5,405	12,094
2026 Vacant Housing	889	2,711	7,329
2026 Total Housing	4,235	17,851	39,791
2021-2026: Households: Growth Rate	4.00 %	2.85 %	2.95 %



Source: esri

2021 POPULATION BY AGE	1 MILE	3 MILE	5 MILE
2021 Population Age 30-34	538	2,754	5,508
2021 Population Age 35-39	469	2,365	4,802
2021 Population Age 40-44	418	2,169	4,492
2021 Population Age 45-49	437	2,114	4,581
2021 Population Age 50-54	412	2,253	4,744
2021 Population Age 55-59	423	2,494	5,246
2021 Population Age 60-64	424	2,538	5,441
2021 Population Age 65-69	459	2,284	4,982
2021 Population Age 70-74	467	1,983	4,494
2021 Population Age 75-79	344	1,415	3,231
2021 Population Age 80-84	267	988	2,186
2021 Population Age 85+	308	1,053	2,152
2021 Population Age 18+	6,160	30,718	64,487
2021 Median Age	38	38	40

2021 INCOME BY AGE	1 MILE	3 MILE	5 MILE
Median Household Income 25-34	\$34,218	\$45,554	\$45,269
Average Household Income 25-34	\$47,143	\$57,306	\$57,750
Median Household Income 35-44	\$33,605	\$42,892	\$45,424
Average Household Income 35-44	\$44,320	\$57,822	\$63,093
Median Household Income 45-54	\$39,100	\$51,297	\$52,660
Average Household Income 45-54	\$56,196	\$64,804	\$69,998
Median Household Income 55-64	\$30,643	\$43,952	\$43,882
Average Household Income 55-64	\$41,723	\$56,449	\$60,268
Median Household Income 65-74	\$31,275	\$40,447	\$39,630
Average Household Income 65-74	\$42,445	\$53,244	\$57,311
Average Household Income 75+	\$40,117	\$42,928	\$47,513

2026 POPULATION BY AGE	1 MILE	3 MILE	5 MILE
2026 Population Age 30-34	523	2,696	5,453
2026 Population Age 35-39	536	2,689	5,511
2026 Population Age 40-44	479	2,384	5,007
2026 Population Age 45-49	429	2,179	4,617
2026 Population Age 50-54	440	2,098	4,546
2026 Population Age 55-59	437	2,300	4,868
2026 Population Age 60-64	456	2,553	5,398
2026 Population Age 65-69	466	2,583	5,549
2026 Population Age 70-74	476	2,189	4,787
2026 Population Age 75-79	450	1,781	4,001
2026 Population Age 80-84	287	1,146	2,554
2026 Population Age 85+	306	1,088	2,317
2026 Population Age 18+	6,458	31,769	66,817
2026 Median Age	39	39	41

2026 INCOME BY AGE	1 MILE	3 MILE	5 MILE
Median Household Income 25-34	\$36,055	\$52,225	\$51,161
Average Household Income 25-34	\$51,400	\$64,511	\$65,003
Median Household Income 35-44	\$36,822	\$49,057	\$52,029
Average Household Income 35-44	\$50,580	\$65,643	\$72,159
Median Household Income 45-54	\$40,670	\$55,876	\$58,217
Average Household Income 45-54	\$62,647	\$72,949	\$79,031
Median Household Income 55-64	\$35,236	\$50,911	\$51,294
Average Household Income 55-64	\$49,093	\$64,260	\$69,031
Median Household Income 65-74	\$34,492	\$46,243	\$45,431
Average Household Income 65-74	\$48,578	\$60,469	\$65,451
Average Household Income 75+	\$46,503	\$49,262	\$54,445

2021 Household Income

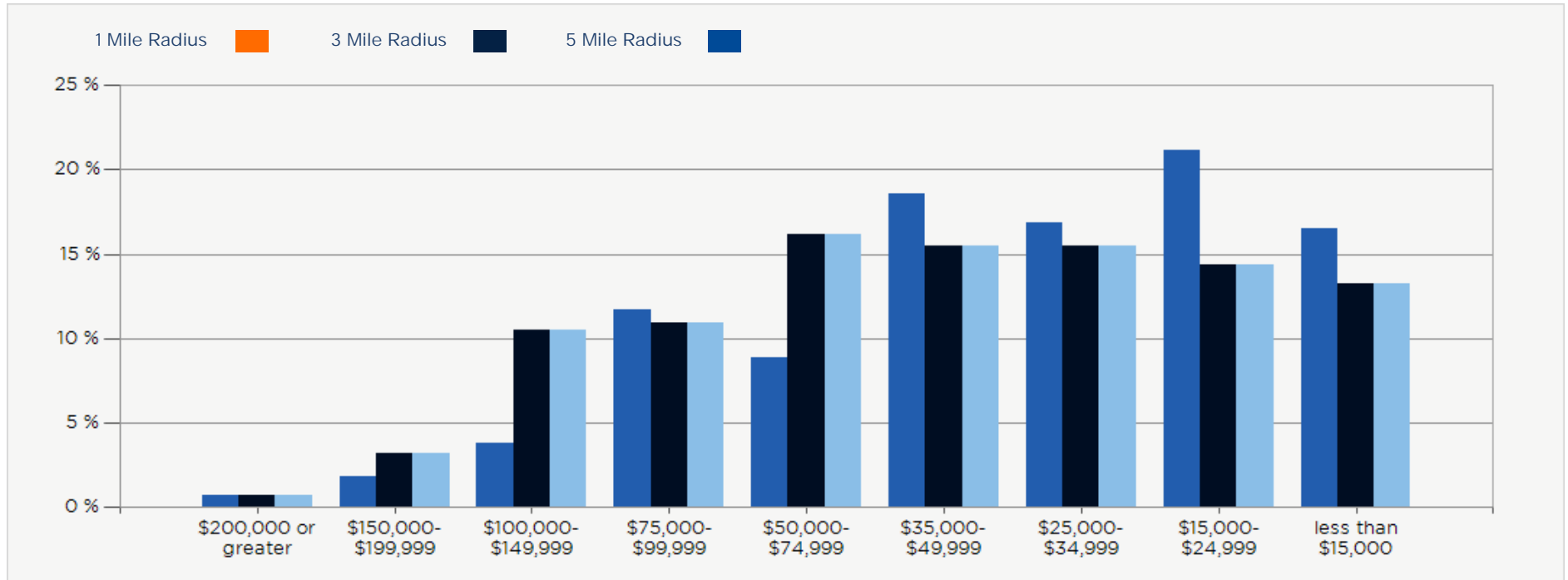

2021 Population by Race

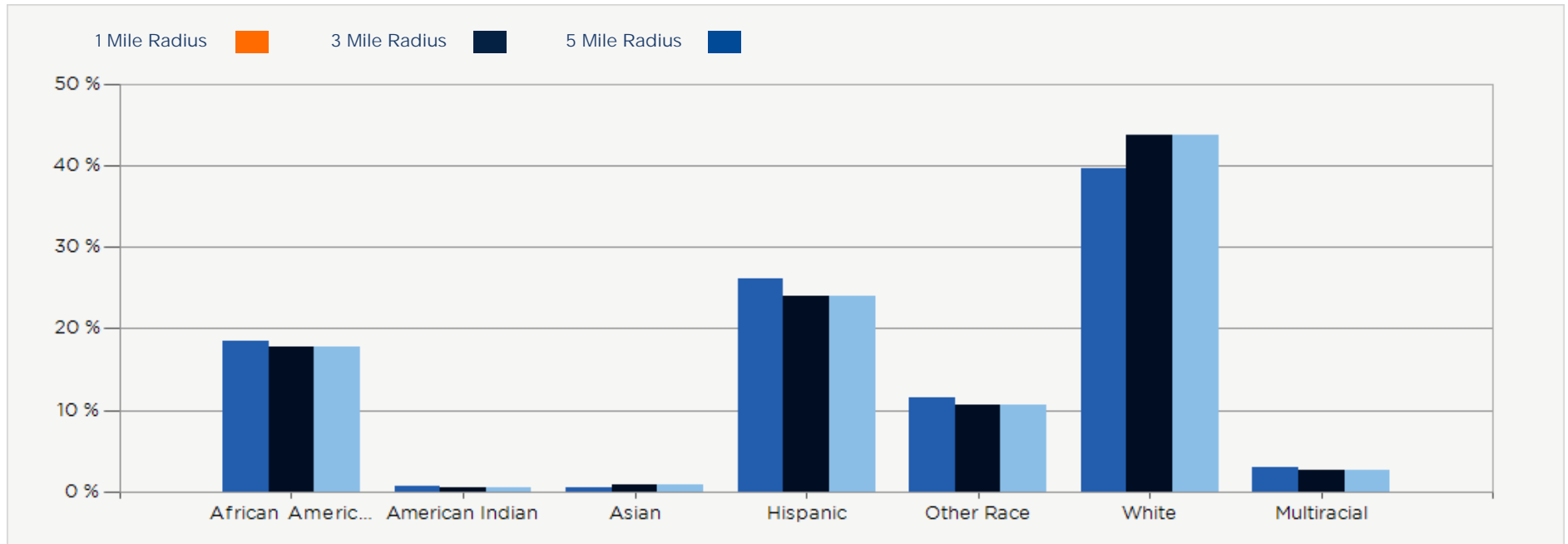

2021 Household Occupancy - 1 Mile Radius

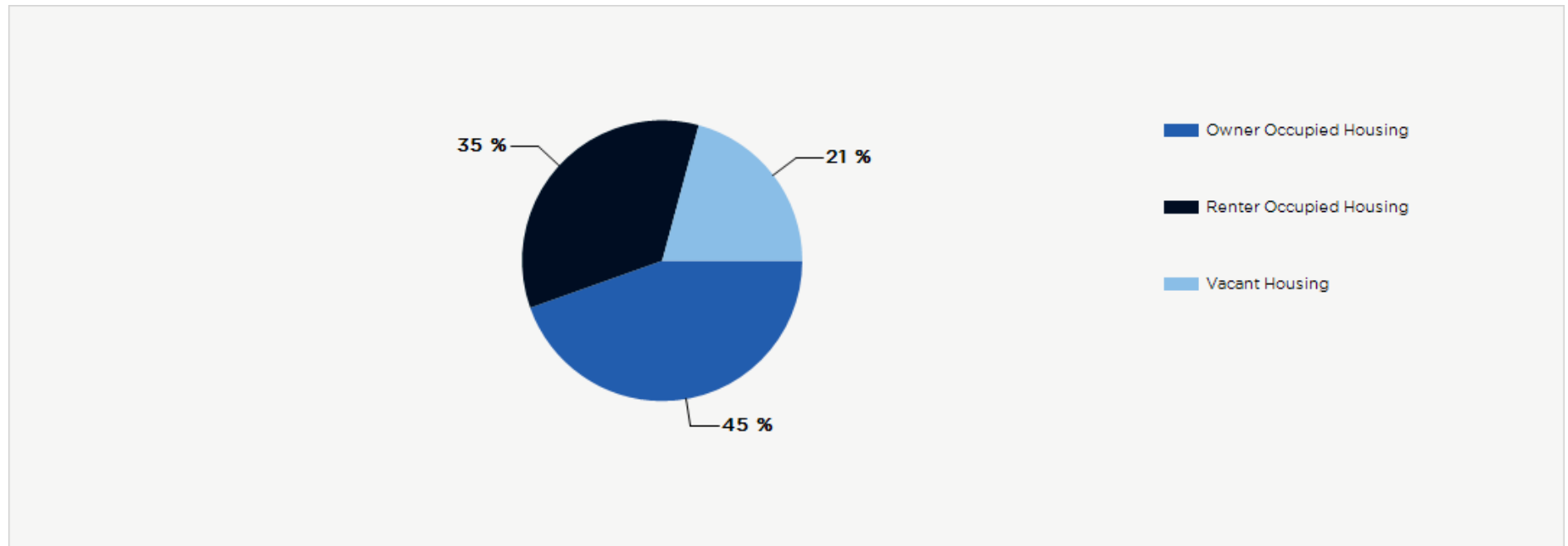

2021 Household Income Average and Median

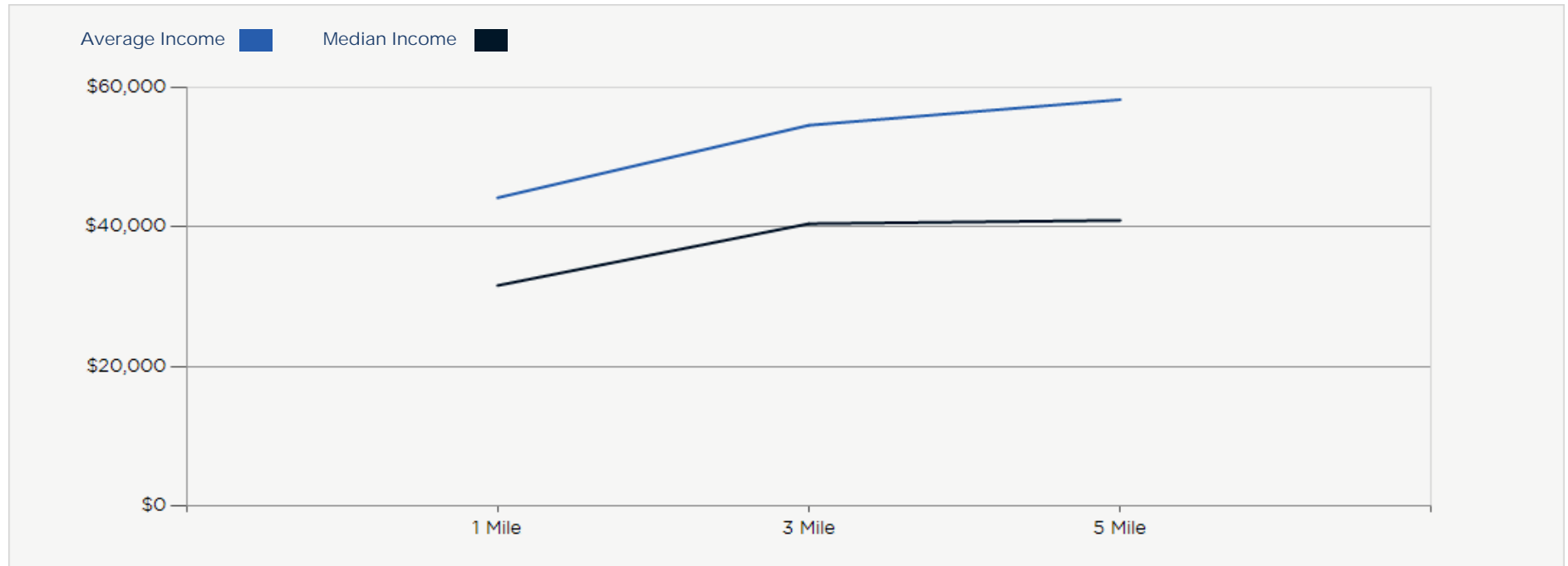



05

Company Profile

Company Bio

About the Company

At Jeremiah Baron & Co. Commercial Real Estate, LLC our guiding principles have provided and continue to provide high quality service to our clients. We treat each client as an individual, focusing on their specific needs and unique circumstances. We strive to safeguard our clients' trust in our company and the services we provide. We are a full-service commercial brokerage firm with offices in Stuart and Palm Beach Gardens Florida. We specialize in the sale, leasing and management of retail shopping centers, office buildings, industrial warehouses, and multi-family properties throughout Florida, including triple net leases, ground up development and structured small group acquisition partnerships. Our diverse clientele includes local, regional and national companies, as well as individual commercial real estate investors and developers. Above all, we deliver results to our esteemed clients who expect superior service from their commercial real estate brokerage firm.



Multi-Family Portfolio | Investment

CONFIDENTIALITY and DISCLAIMER

The information contained in the following offering memorandum is proprietary and strictly confidential. It is intended to be reviewed only by the party receiving it from Jeremiah Baron & Co. Commercial Real Estate LLC and it should not be made available to any other person or entity without the written consent of Jeremiah Baron & Co. Commercial Real Estate LLC.

By taking possession of and reviewing the information contained herein the recipient agrees to hold and treat all such information in the strictest confidence. The recipient further agrees that recipient will not photocopy or duplicate any part of the offering memorandum. If you have no interest in the subject property, please promptly return this offering memorandum to Jeremiah Baron & Co. Commercial Real Estate LLC. This offering memorandum has been prepared to provide summary, unverified financial and physical information to prospective purchasers, and to establish only a preliminary level of interest in the subject property.

The information contained herein is not a substitute for a thorough due diligence investigation. Jeremiah Baron & Co. Commercial Real Estate LLC has not made any investigation, and makes no warranty or representation with respect to the income or expenses for the subject property, the future projected financial performance of the property, the size and square footage of the property and improvements, the presence or absence of contaminating substances, PCBs or asbestos, the compliance with local, state and federal regulations, the physical condition of the improvements thereon, or financial condition or business prospects of any tenant, or any tenant's plans or intentions to continue its occupancy of the subject property.

The information contained in this offering memorandum has been obtained from sources we believe reliable; however, Jeremiah Baron & Co. Commercial Real Estate LLC has not verified, and will not verify, any of the information contained herein, nor has Jeremiah Baron & Co. Commercial Real Estate LLC conducted any investigation regarding these matters and makes no warranty or representation whatsoever regarding the accuracy or completeness of the information provided. All potential buyers must take appropriate measures to verify all of the information set forth herein. Prospective buyers shall be responsible for their costs and expenses of investigating the subject property.

Exclusively Marketed by:

Mr. Josh Johnson
Real Estate Sales Associate
(772) 631-5805
jjohnson@commercialrealestatellc.com
Lic: SL3444014

