

FOR LEASE | CANNABIS CULTIVATION CAMPUS
3241, 3247 and 3253 Needles Highway, Needles, CA 92363

WILSON MEADE
COMMERCIAL REAL ESTATE

For Lease: \$2.10/SF + NNN



MICHAEL MEADE
Broker | Co-Founder
DRE# 01480973
mmeade@wilson-meade.com
760-409-6474

CAMERON RAWLINGS
Partner
DRE# 02102158
crawlings@wilson-meade.com
760-534-2584

72100 Magnesia Falls Drive, Suite 2, Rancho Mirage, CA 92270
wilson-meade.com | DRE# 02051182

Property Overview

3241 Needles Highway consists of three (3) separate metal industrial buildings totaling 73,000 square feet permitted for cannabis cultivation and processing. Located in the “green” zone of Needles, the property has an active CUP for cannabis cultivation and manufacturing. The property has ample power with a cost of \$0.1285/kW consumed in excess of 395 kW per billing cycle.

Building 1 is two-stories of cultivation warehouse totaling 46,000 sq. ft. Building 2 is a single-story cultivation warehouse totaling 20,000 sq. ft. Building 3 is a single-story processing facility totaling 7,000 sq. ft.

The property is located off the I-40 freeway by the Colorado River which also serves as the border of Arizona. The property is located approximately 255 miles East of Los Angeles near the borders of Nevada and Arizona.

Building 1 (3241):	46,000 sq. ft.
Building 2 (3247):	20,000 sq. ft.
Building 3 (3253):	7,000 sq. ft.
Total Building:	73,000 sq. ft.
Land Area:	7.13 AC (total development)
Type:	Cannabis/Industrial
Tenancy:	Single
Zoning:	C-3 (Highway Commercial)



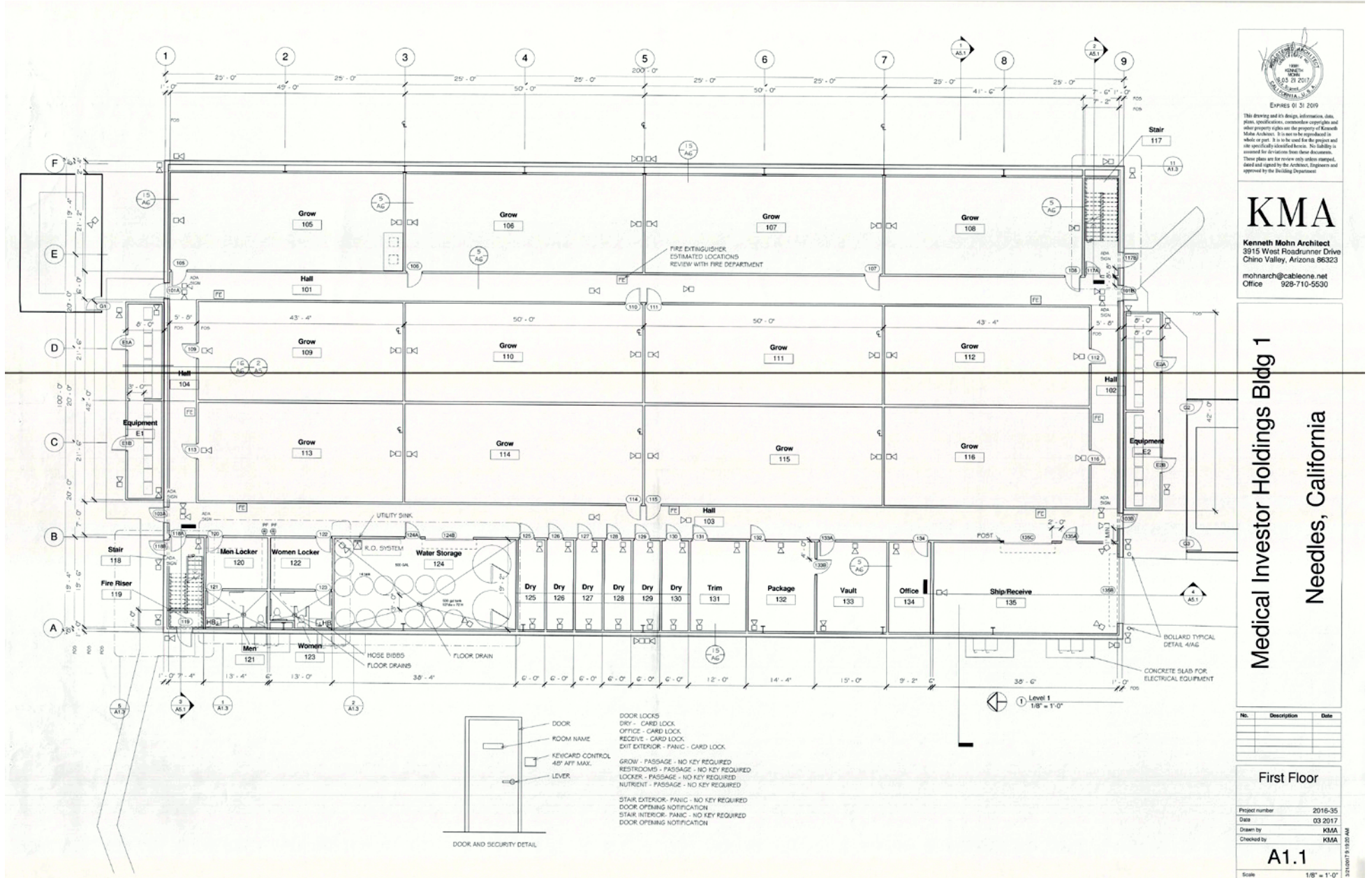

EXPIRES 01/31/2019

This drawing and its design, information, data, plans, specifications, computer code files and other property rights are the property of Kenneth Mohn Architect. It is to be used only for the project and site specifically identified herein. No liability is assumed for deviations from these documents. These plans are to review only unless stamped, dated and signed by the Architect, Engineer and approved by the Building Department.

KMA
Kenneth Mohn Architect
3915 West Roadrunner Drive
Chino Valley, Arizona 86323
moharch@cablone.net
Office 928-710-5530

Medical Investor Holdings Bldg 1
Needles, California

No.	Description	Date
First Floor		
Project number	2016-35	
Date	03/20/17	
Drawn by	KMA	
Checked by	KMA	
A1.1		
Scale	1/8" = 1'-0"	

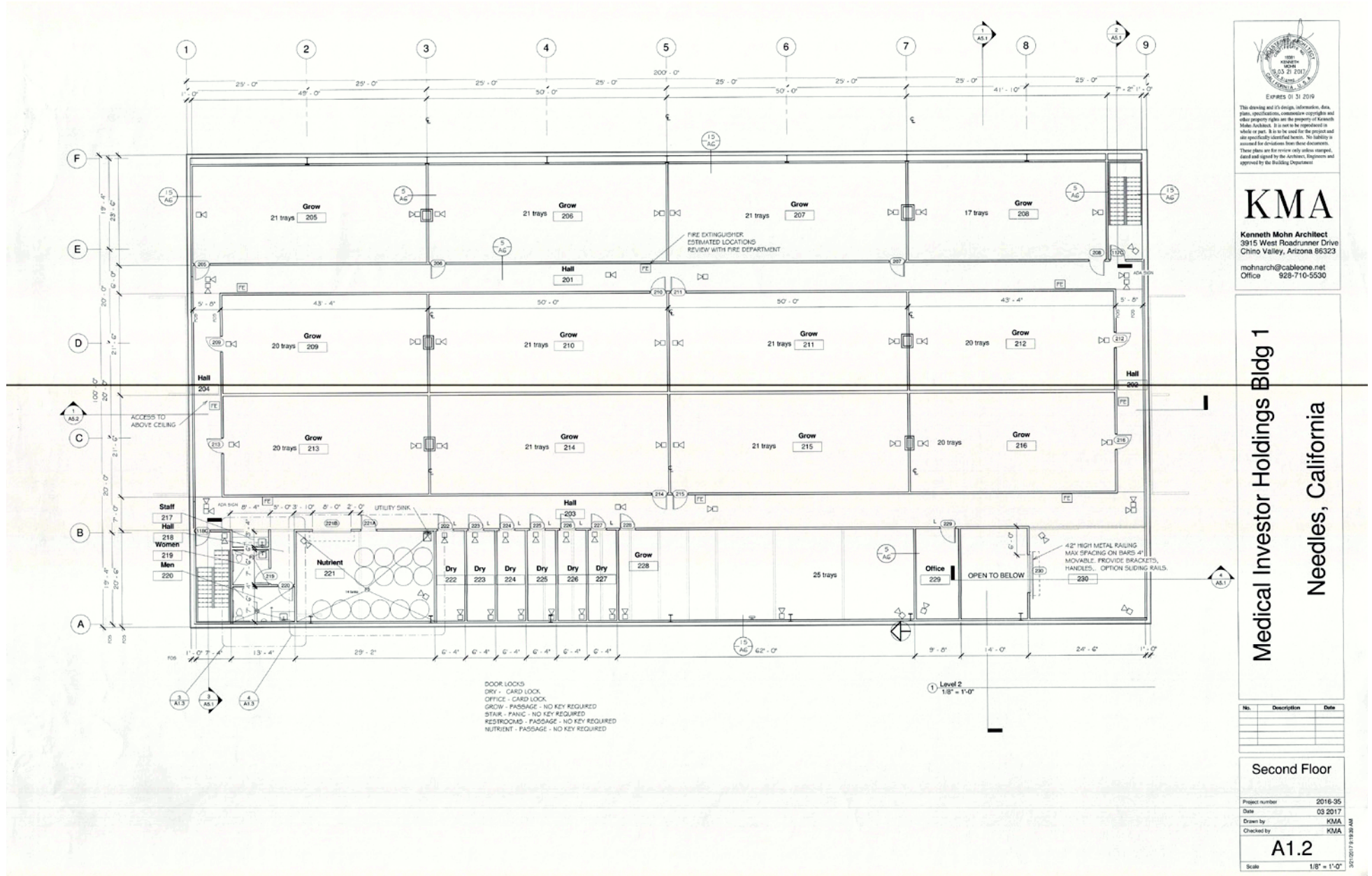

This drawing and its design, information, data, plans, specifications, computer copyrights and other property rights are the property of Kenneth Mohn Architect. It is not to be reproduced in whole or part. It is to be used for the project and any specifically identified herein. No liability is assumed for decisions based thereon. These plans are for review only unless stamped, dated and signed by the Architect, Engineer and approved by the Building Department.

KMA
Kenneth Mohn Architect
3915 West Roadrunner Drive
Chino Valley, Arizona 86323
mohnarch@cableone.net
Office 928-710-5530

Medical Investor Holdings Bldg 1
Needles, California

No.	Description	Date

Second Floor	
Project number	2016-35
Date	03/2017
Drawn by	KMA
Checked by	KMA
A1.2	
Scale	1/8" = 1'-0"

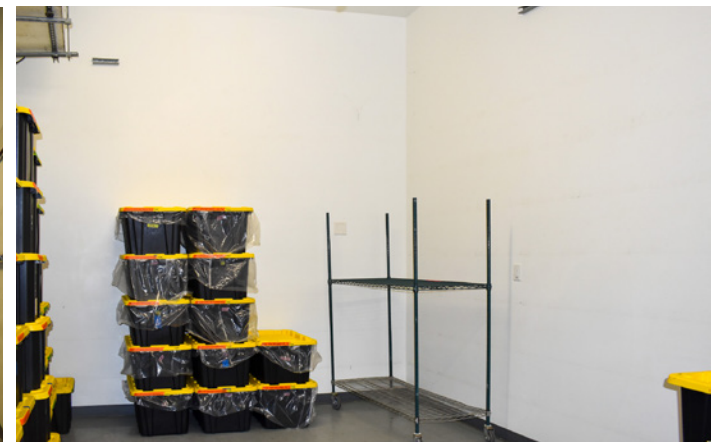





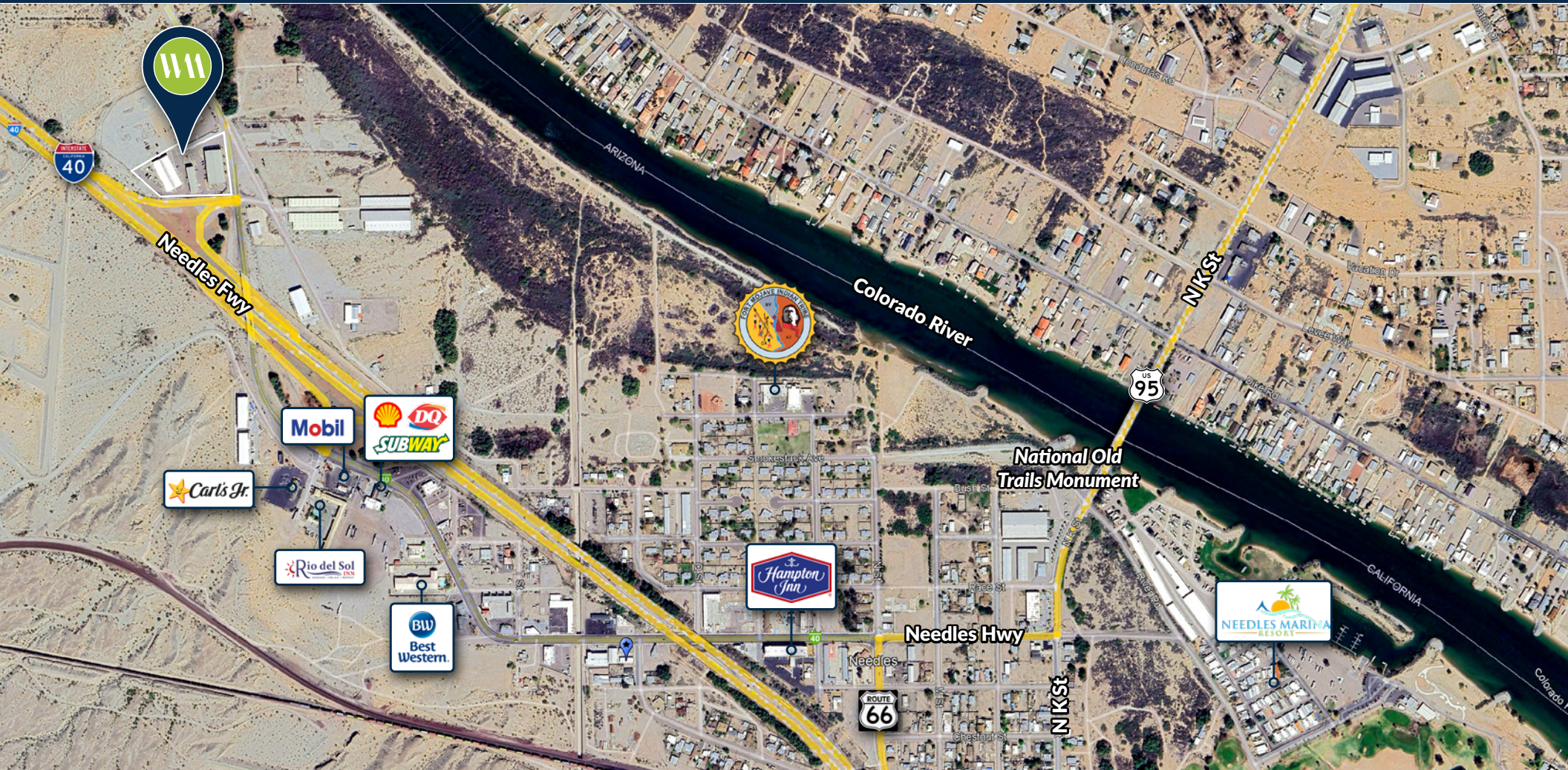

DEMOGRAPHICS	1-mile	3-mile	5-mile
2024 Population	2,917	9,708	12,459
2024 Households	1,233	3,922	5,043
Median Household Income	\$42,042	\$42,141	\$42,716
2025 Average Daily Traffic (ADT)	I-40: 14,294 ADT		

YOUR ADVISORS



MICHAEL MEADE
Broker | Co-Founder
DRE# 01480973
mmeade@wilson-meade.com
760-409-6474



CAMERON RAWLINGS
Partner
DRE# 02102158
crawlings@wilson-meade.com
760-534-2584

DISCLAIMER

This Memorandum contains select information pertaining to the Property and the Owner, and does not purport to be all-inclusive or contain all or part of the information which prospective investors may require to evaluate a purchase of the Property. The information contained in this Memorandum has been obtained from sources believed to be reliable, but has not been verified for accuracy, completeness, or fitness for any particular purpose. All information is presented "as is" without representation or warranty of any kind. Such information includes estimates based on forward-looking assumptions relating to the general economy, market conditions, competition and other factors which are subject to uncertainty and may not represent the current or future performance of the Property. All references to acreages, square footages, and other measurements are approximations. This Memorandum describes certain documents, including leases and other materials, in summary form. These summaries may not be complete nor accurate descriptions of the full agreements referenced. Additional information and an opportunity to inspect the Property may be made available to qualified prospective purchasers. You are advised to independently verify the accuracy and completeness of all summaries and information contained herein, to consult with independent legal and financial advisors, and carefully investigate the economics of this transaction and Property's suitability for your needs. ANY RELIANCE ON THE CONTENT OF THIS MEMORANDUM IS SOLELY AT YOUR OWN RISK.

The Owner or Broker expressly reserves the right, at its sole discretion, to reject any or all expressions of interest or offers to purchase the Property, and/or to terminate discussions at any time with or without notice to you. All offers, counteroffers, and negotiations shall be non-binding and neither Wilson Meade Commercial, Inc. nor the Owner shall have any legal commitment or obligation except as set forth in a fully executed, definitive purchase and sale agreement delivered by the Owner.

COPYRIGHT NOTICE

©2026 Wilson Meade Commercial, Inc. All Rights Reserved.
Wilson Meade Commercial, INC. Broker Lic. 02051182
72100 Magnesia Falls Drive, Suite 2, Rancho Mirage, CA 92270
Phone Number: 760-837-1880 | wilson-meade.com