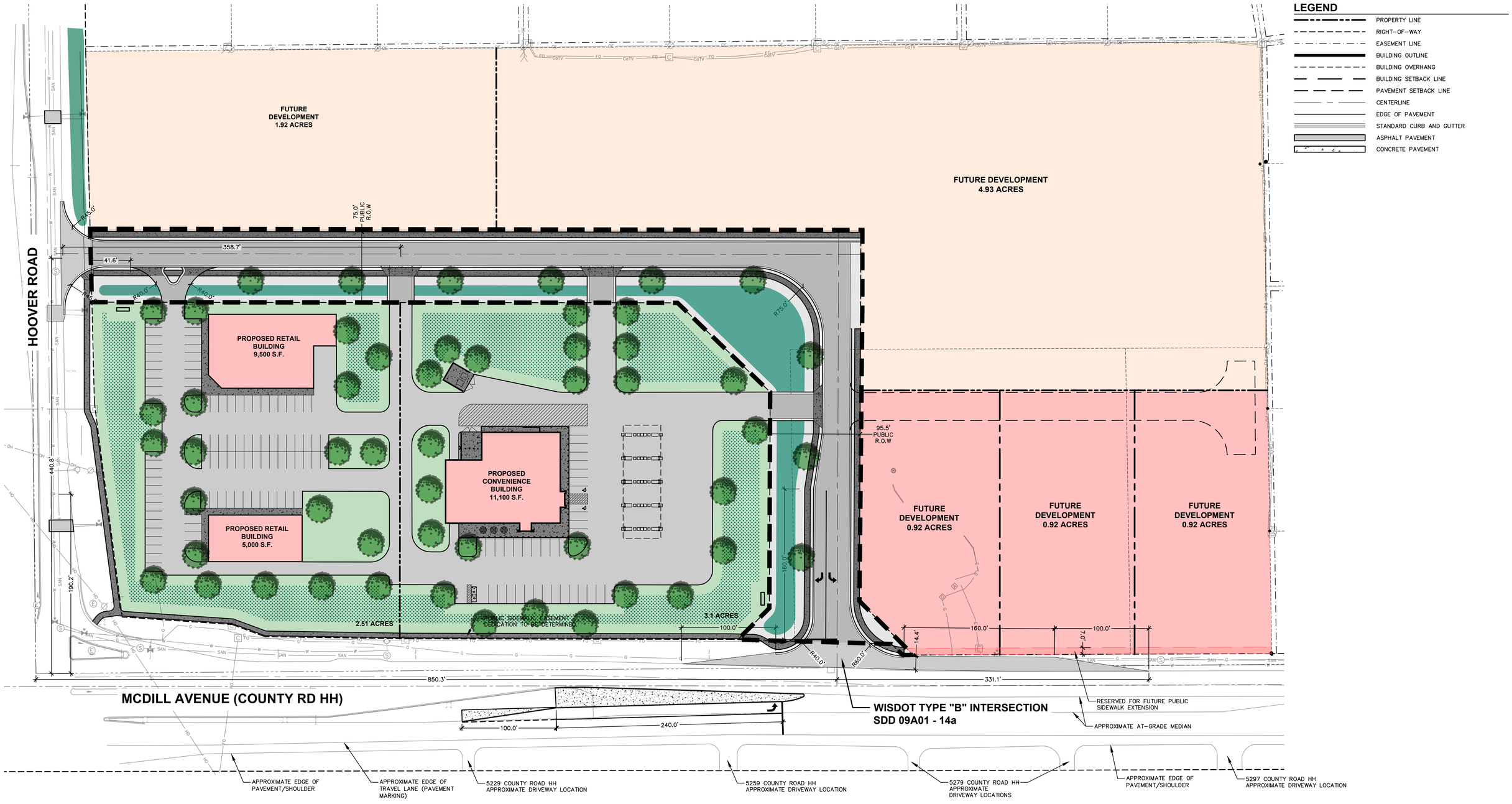

24-14553

HOOVER AND MCDILL AVE.

STEVENS POINT, WI.

DATE: 06-16-2025

MASTER PLAN

NORTH

0 50' 100'

JSD

File: \\JSDIN\Civestorn projects\PROJECTS\2024\24145\53\DWG\Civil Sheets\24-14553 Con Docs.dwg Layout: Master Plan Concept User: kal.mchugh Plotted: Jun 16, 2025 - 4:29pm Xref's: