

SCALE 1"=100'

DETAIL SCALE 1"=50'

9.39 ACRES



Unauthorized alteration or addition to a survey map bearing a licensed land surveyor's seal is a violation of section 7209, sub-division 2, of the New York State Education Law.

Copies from the original of this survey map not marked with an original of the land surveyor's inked seal or his embossed seal shall not be considered to be a valid true copy.

Certifications indicated hereon shall run only to the person for whom the survey is prepared and on his behalf to the title company, governmental agency and lending institution listed hereon. Certifications are not transferable to additional institutions or subsequent owners.

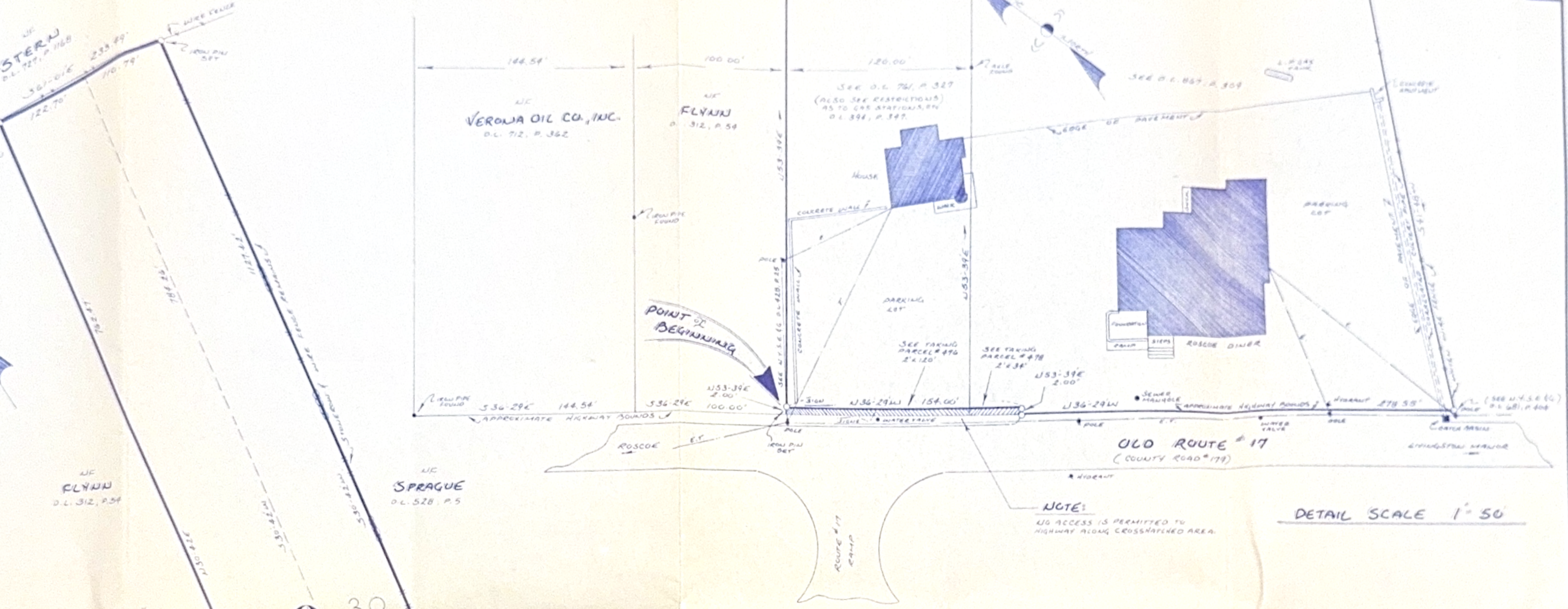

SURVEY MAP
OF LANDS OF:
GERASIMOS ASS., INC.

BEING THE SAME PREMISES DESCRIBED IN DEED LIBER 761 AT PAGE 327, AND A PORTION OF THE PREMISES DESCRIBED IN DEED LIBER 867 AT PAGE 309. LOCATED IN THE TOWN OF ROCKLAND, SULLIVAN COUNTY, NEW YORK.

CERTIFIED TO:
GERASIMOS ASSOCIATES, INC., TICOR TITLE GUARANTEE COMPANY, TICOR TITLE INSURANCE COMPANY, THE FIRST NATIONAL BANK OF JEFFERSONVILLE, ITS SUCCESSORS AND/OR ASSIGNS,
TO BE AN ACCURATE SURVEY MAP BASED ON AN ACCURATE FIELD SURVEY

ROBERT T. LOUNSBURY
PROFESSIONAL LAND SURVEYOR
P. O. BOX 324 LIBERTY, N.Y. 12754
PHONE 914-292-3342
SCALE AS NOTED APRIL 28, 1993