

1485-1495

LINCOLN AVENUE | SAN RAFAEL | CALIFORNIA

SUBJECT PROPERTY

LEASED INVESTMENT /
DEVELOPMENT OPPORTUNITY
10 APARTMENT UNITS/ ±1.13 ACRES
FOR SALE: \$2,400,000 (\$240K/UNIT)

NEWMARK

HADEN ONGARO
Executive Managing Director
415.526.7649
haden.ongaro@nrmk.com
CA RE LIC #00916960

JOE MCCALLUM
Associate Director
415.526.7672
joe.mccallum@nrmk.com
CA RE LIC #02048815

The Opportunity

Newmark, as exclusive advisor, is pleased to present the opportunity to purchase the fee simple interest in the ±1.13-acre property located at 1485-1495 Lincoln Avenue in San Rafael, California. This well-located infill property features incredible walkability, access to transit and proximity to U.S. Highway 101 in one of the most coveted and supply-constrained locations in the Bay Area.

The property currently contains 10 apartment units within three standalone buildings. The property is zoned HR1 (Multifamily Residential District) in the City of San Rafael, with a General Plan Land Use Designation of HDR (High Density Residential) allowing for a base density potential of up to ±49 residential units (non-inclusive of any applicable State Density Bonus).



One-of-a-Kind Location

The property is located along Lincoln Avenue, a well-traveled, north-south corridor parallel to U.S. Highway 101. The property is walking distance to light rail transit and numerous amenities in downtown San Rafael (to the south), Dominican University (to the east), as well as natural open space (to the west).

Distance (by Street) to Transit & Nearby Amenities:

- ±0.4 miles to Dominican University of California
- ±0.8 miles to the San Rafael SMART Station (Downtown)
- ±1.1 miles to grocery stores (Whole Foods, Trader Joe's & Safeway)
- ±1.1 miles to U.S. Highway 101 (via Hammondale Court)
- ±4.5 miles to the Larkspur Ferry Terminal
- ±5.0 miles to the Richmond-San Rafael Bridge
- ±13.2 miles to the Golden Gate Bridge



Property Overview

ADDRESS:

1485-1495 Lincoln Avenue, San Rafael

APN:

011-092-21

MUNICIPALITY:

City of San Rafael

ZONING:

HR1 (Multifamily Residential District)

LAND SIZE:

±1.13-acres (±49,223 land sq. ft.)

CURRENT BUILDINGS:

10 residential units within three structures totaling ±12,098 gross building SF

YEAR BUILT:

±1930 -1949

PARKING:

12 total (9 covered, 3 surface)

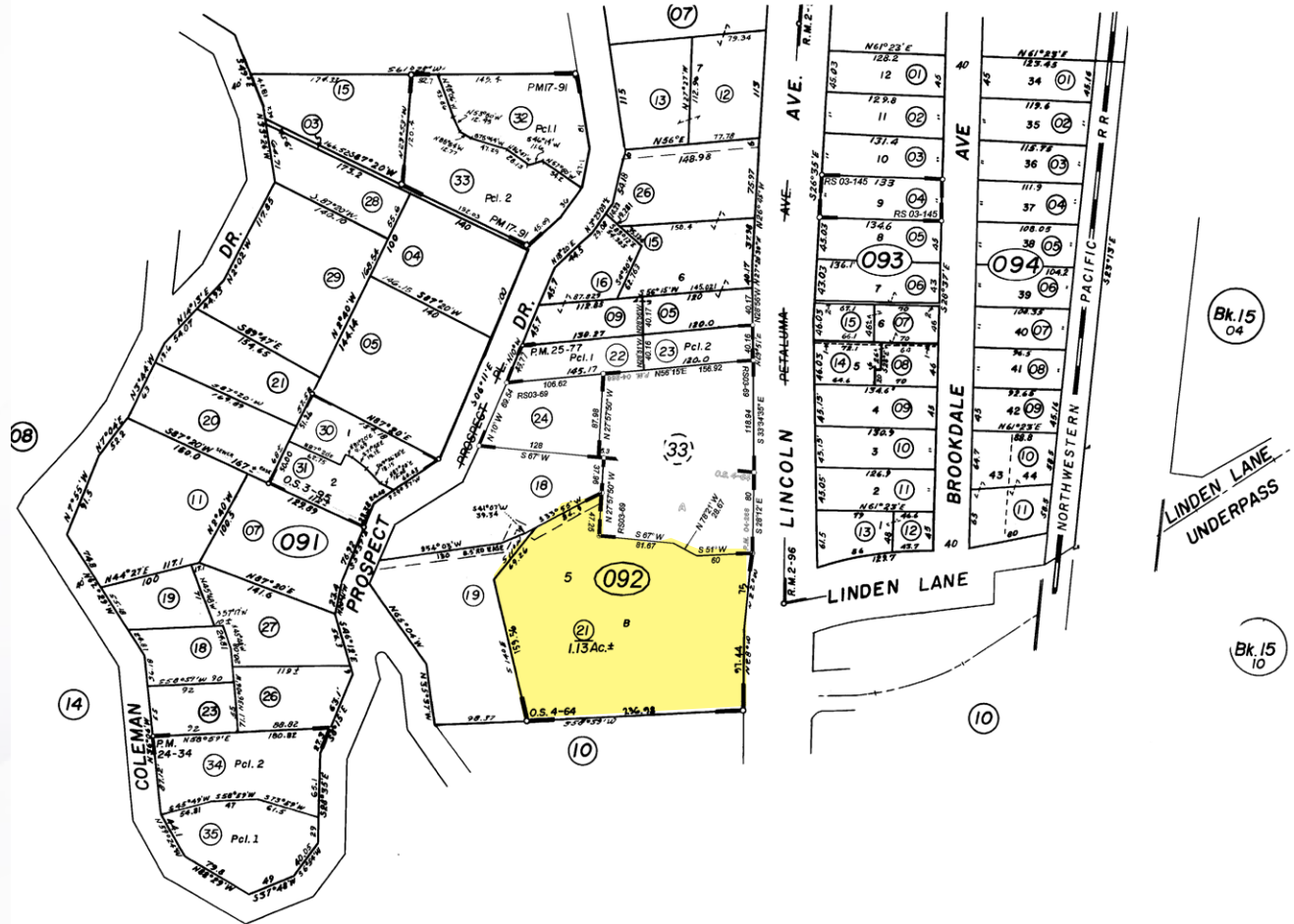

BuildingPhotos



Current **Property** - Configuration

TOTAL SITE

Ten (10) Apartment Units
Rentable Unit Areas: $\pm 9,834$ SF
Carport/Storage Areas: $\pm 2,264$ SF
Total Gross Building Area: $\pm 12,098$ SF

1485 Lincoln Avenue

Rentable Unit Area: $\pm 1,040$ SF
One (1) Unit
(1) 1BR/1BA
Carport Area: ± 600 SF

1487 Lincoln Avenue

Rentable Unit Area: $\pm 1,322$ SF
One (1) Unit
(1) 1BR/1BA
Carport Area: ± 600 SF

1489 Lincoln Avenue

Rentable Unit Area: $\pm 1,128$ SF
One (1) Unit
(1) 2BR/1BA
Carport Area: ± 864 SF

1491 Lincoln Avenue

Rentable Unit Area: $\pm 2,779$ SF
Three (3) Units
(3) 1BR/1BA
Carport Area: ± 400 SF

1495 Lincoln Avenue

Rentable Unit Area: $\pm 3,565$ SF
Four (4) Units
(3) 1BR/1BA, (1) Studio /1BA

Garage/Storage Area

± 400 SF

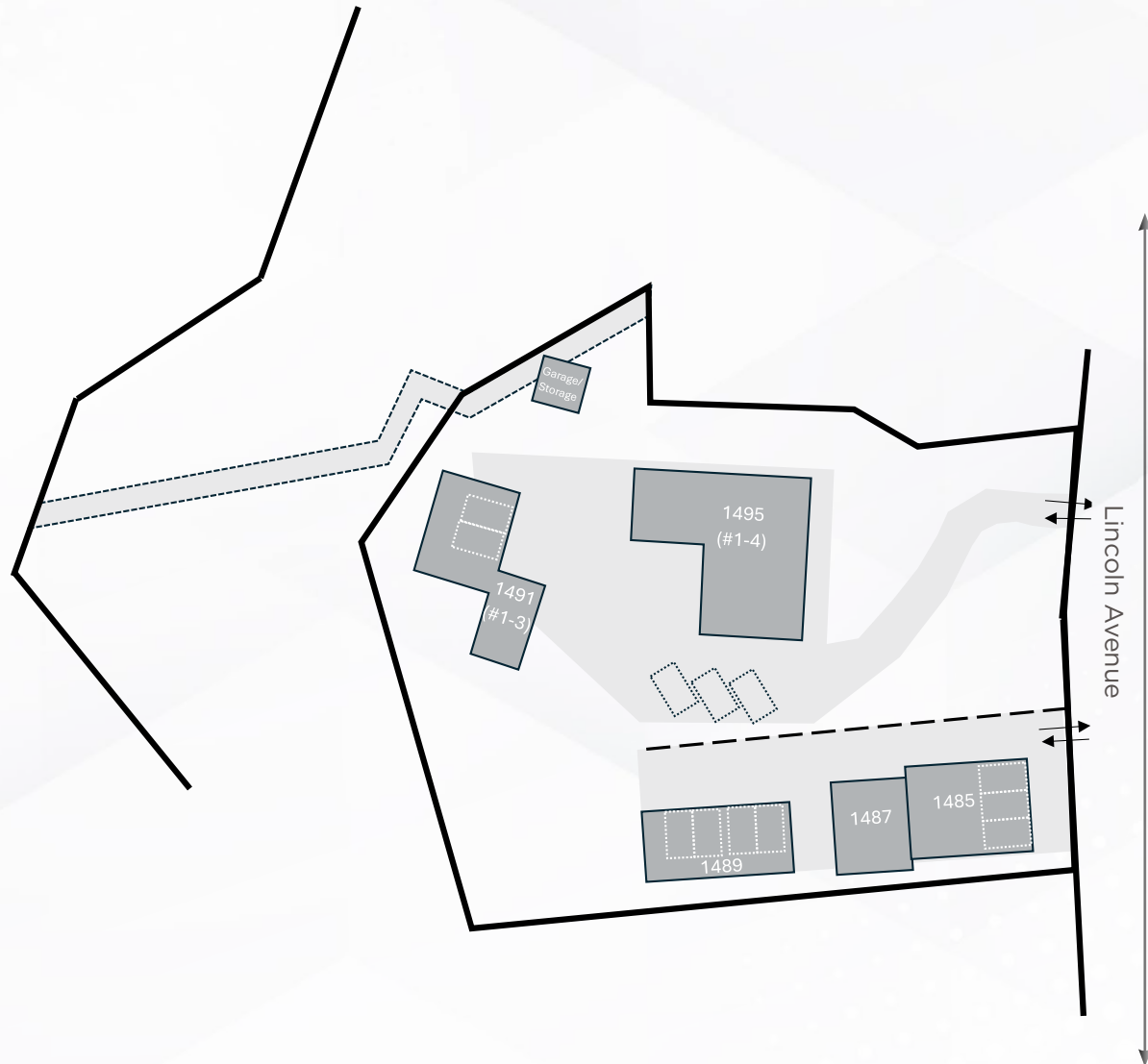

Property **Overview** - Land Use Description

Address:	1485-1495 Lincoln Avenue, San Rafael
Jurisdiction:	City of San Rafael
Zoning:	HR1 (Multifamily Residential District)
General Plan Land Use Designation:	HDR (High Density Residential)
Maximum Residential Density:	43.6 units per acre (±49 units)
Minimum Lot Area/Dwelling Unit:	±1,000 sq. ft.
Maximum Lot Coverage:	60% (±29,534 sq. ft.)
Maximum Height of Structure:	36 feet

ZONING - SAN RAFAEL MUNICIPAL CODE
MULTIFAMILY RESIDENTIAL DISTRICTS
(HIGH DENSITY - HR1, HR1.5, HR1.8)

The high-density residential districts provide opportunities for high-density multifamily residential development.

High-density multifamily residential districts are included in the high-density residential land use category with densities ranging from one thousand (±1,000) square feet to one thousand eight hundred (±1,800) square feet per dwelling unit.

2040 GENERAL PLAN - LAND USE DESIGNATION
HIGH DENSITY RESIDENTIAL
(21.8 - 43.6 UNITS/NET ACRE)

This is the highest density category that applies in residential areas. Densities above this range may be permitted in the Downtown Mixed Use area only, or where otherwise allowed as a result of density bonuses.

The designation applies to multi-family residential areas and includes a mix of housing types, including apartments, flats, condominiums, and townhomes.

Overall net densities may not exceed one unit per ±1,000 square feet of lot area (43.6 units per acre). On larger parcels with this designation, amenities such as swimming pools, community rooms, and common open space are often included.

Investment Highlights

Prime Location in Close Proximity to Amenities:

1485-1495 Lincoln Avenue is located within a mile of numerous amenities and major transit nodes in Downtown San Rafael, and located directly across the highway from Dominican University and Marin Tennis Club. Immediate freeway access to U.S. Highway 101 provides a drive time to the Golden Gate Bridge in approximately 15 minutes. Additionally, the Larkspur Landing Ferry Terminal is located within approximately 4.5 miles.

Favorable Site Characteristics & Access:

1485-1495 Lincoln Avenue is strategically located at a signalized intersection with two dedicated curb cut entrances on Lincoln Avenue (east side of the property), plus an access easement from Prospect Drive (west side of the property).

Highly Educated Population:

Marin County is known for being highly educated with approximately 61% of its population (over 25 years old) having completed their bachelor's degree or higher. The county has an excellent reputation when it comes to its education system, both public and private.

Affluent Demographics:

With a median household income of roughly \$140,000, Marin County continues to be one of the wealthiest counties in the United States. As of 2024, the average household income within a 3-mile radius of 1485-1495 Lincoln Avenue is \$155,019.

Proximity to Nature & Open Space:

Residents of Marin County tend to emphasize health & wellness as a key component of their lifestyle, including time spent recreating outdoors. San Rafael offers abundant outdoor amenities within a short distance including walking, hiking and mountain bike trails, as well as access to the San Francisco Bay.

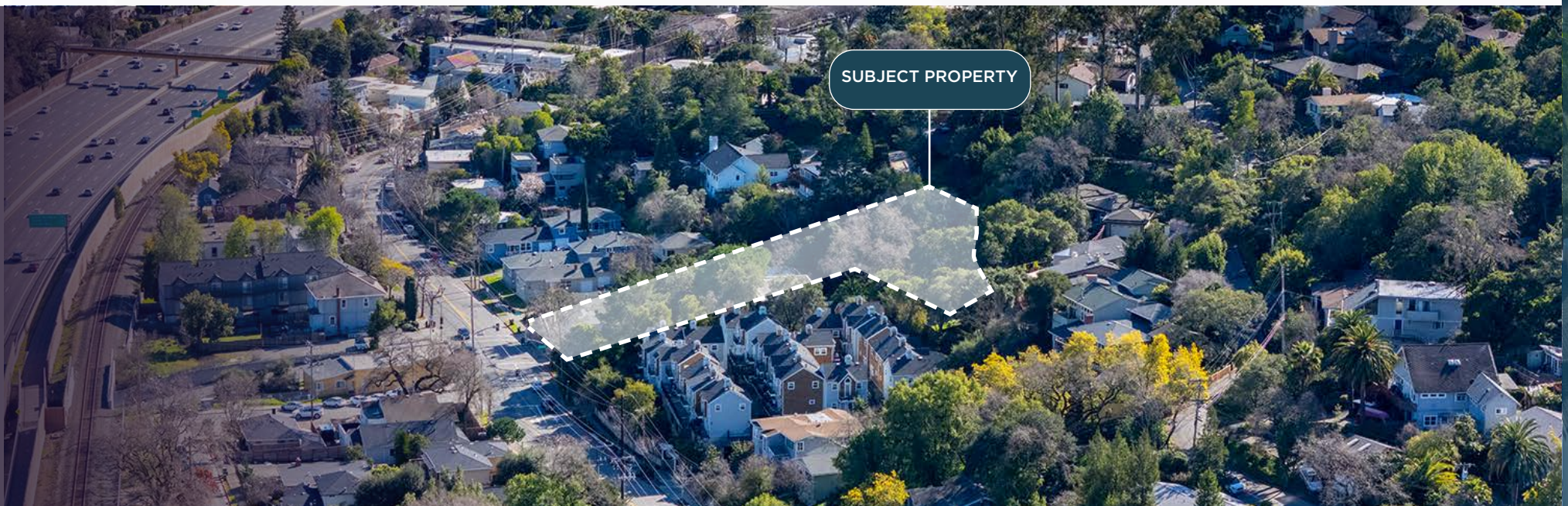

Investment Highlights - Rent Roll & Expenses

Sale Price:	\$2,400,000	S.P. / Land SF:	\$49
Sale Price/Unit:	\$240,000	Sale Price/RSF:	\$244
Total Units:	10	Rentable Sq. Ft.:	9,834

In-Place Income	Analysis Start Date:	6/1/26
------------------------	----------------------	--------

In-Place Income	\$/SF/Mo.	Monthly	Annual
Apartment Income:	\$2.13	\$20,975	\$251,700
Avg. Laundry Income:	\$0.01	\$54	\$650
Garage Income:	\$0.02	\$150	\$1,800
Effective Gross Rent (EGR)	\$2.15	\$21,179	\$254,150
Vacancy Factor (3.0%)	(\$0.06)	(\$635)	(\$7,625)
Adjusted Gross Rent	\$2.09	\$20,544	\$246,526

Estimated Expenses	\$/SF/Mo.	Monthly	Annual
Property Taxes *	\$0.38	\$3,692	\$44,301
Insurance	\$0.17	\$1,679	\$20,143
PG&E **	\$0.15	\$1,432	\$17,178
Marin Sanitary	\$0.05	\$503	\$6,034
MMWD	\$0.04	\$419	\$5,032
Landscaping	\$0.07	\$707	\$8,480
Repairs & Maintenance	\$0.12	\$1,204	\$14,453
Pest Control	\$0.03	\$275	\$3,300
Fire Safety	\$0.01	\$75	\$900
Management ^	4.00%	\$847	\$10,166
Estimated Total Expenses	\$1.10	\$10,832	\$129,987

In-Place Capitalization Rate: 4.9%

Current Rent Roll

Unit	Approx Sq. Ft.	Unit Type	Original Lease Date	Current Rent per Month	Current Rent per SF per Month
1485	1,040	1BR/1BA	August-82	\$1,715.00	\$1.65
1487	1,322	1BR/1BA	July-24	\$2,650.00	\$2.00
1489	1,128	2BR/1BA	July-24	\$2,705.00	\$2.40
1491 (#1)	870	1BR/1BA	September-19	\$2,125.00	\$2.44
1491 (#2)	815	1BR/1BA	September-01	\$1,760.00	\$2.16
1491 (#3)	1,094	1BR/1BA	February-19	\$2,150.00	\$1.97
1495 (#1)	780	1BR/1BA	January-95	\$1,500.00	\$1.92
1495 (#2)	805	1BR/1BA	June-21	\$2,120.00	\$2.63
1495 (#3)	608	Studio/1BA	March-25	\$1,850.00	\$3.04
1495 (#4)	1,372	1BR/1BA	June-24	\$2,400.00	\$1.75
Totals	9,834			\$20,975.00	\$2.13

* Taxes, assessments and bonds estimated based on sale price.

** Ownership pays for PG&E (units are not separately metered)

^ Management estimated at 4.0% of EGR

Investment Highlights - Amenity Map



AMENITIES MAP

1. Embassy Suites by Hilton
2. Four Points by Sheraton
3. Kaiser Permanente
4. Marin County Civic Center
5. Boyd Memorial Park
6. Falkirk Cultural Center
7. China Camp State Park
8. McNears Beach
9. Montecito Plaza
10. Safeway
11. United Markets
12. Whole Foods
13. Peet's Coffee
14. Il Davide
15. Sol Food
16. Sabor A Mexico
17. San Rafael Joe's
18. Northgate Shopping Center
19. Larkspur Landing Ferry Terminal
20. Marin Country Mart
21. Bon Air Greenbrae



1485-1495
LINCOLN AVENUE

SAN RAFAEL | CALIFORNIA

Northgate Shopping Center

Montecito Plaza

Bon Air Greenbrae Shopping mall

Marin Country Mart

1485-1495

LINCOLN AVENUE | SAN RAFAEL | CALIFORNIA

**LEASED INVESTMENT /
DEVELOPMENT OPPORTUNITY
10 APARTMENT UNITS/ ±1.13 ACRES
FOR SALE: \$2,400,000 (\$240K/UNIT)**

NEWMARK

HADEN ONGARO
Executive Managing Director
415.526.7649
haden.ongaro@nrmk.com
CA RE LIC #00916960

JOE MCCALLUM
Associate Director
415.526.7672
joe.mccallum@nrmk.com
CA RE LIC #02048815

1101 Fifth Avenue, Suite 370, San Rafael, CA 94901 415.526.7676
nrmk.com

The distributor of this communication is performing acts for which a real estate license is required. The information contained herein has been obtained from sources deemed reliable but has not been verified and no guarantee, warranty or representation, either express or implied, is made with respect to such information. Terms of sale or lease and availability are subject to change or withdrawal without notice. Last updated: April 29, 2026 2:58 PM