

Unit # 30-1618
Ground Floor
1,665 SF

Square footage provided by the customer

Width
19' - 11"

Depth
79' - 11"

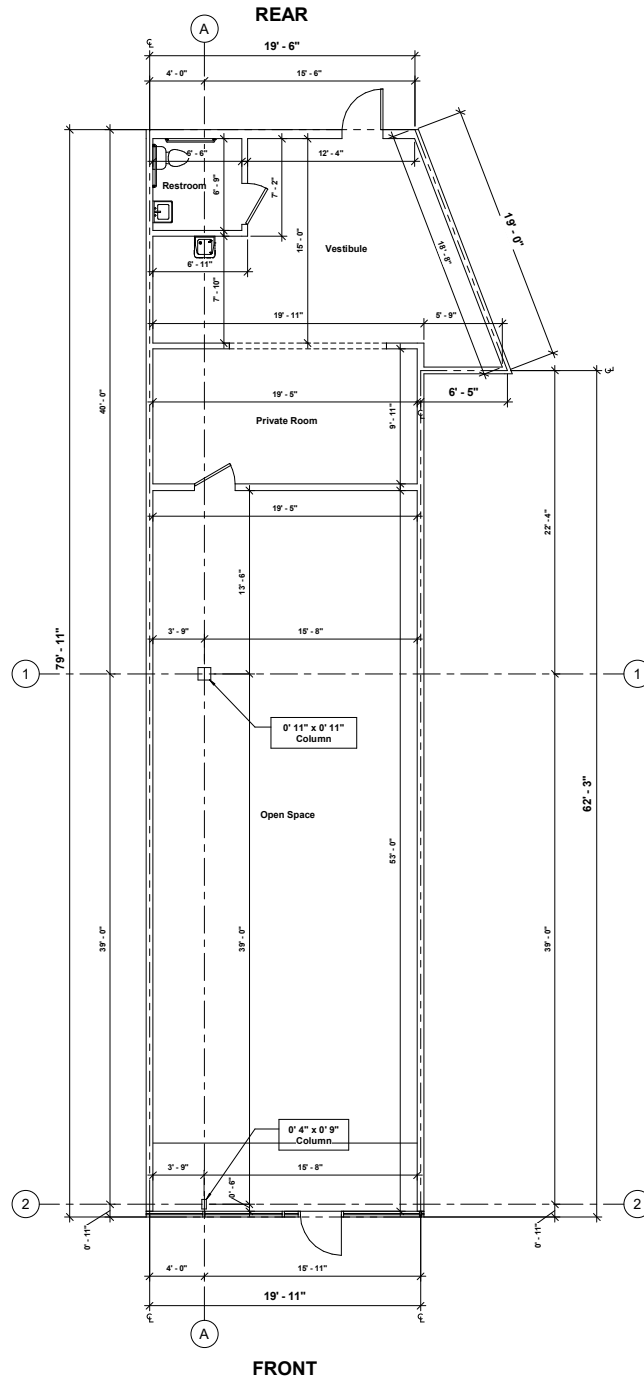

Revisions

Floor Plan
Prepared 04/14/2026
Unit # 30-1618

Plans Produced by:
ID PLANS

4300 West Cypress Street, Suite 160,
Tampa, Florida 33607
Phone: (866) 657-2545
Idplans.com

ID PLANS

Floor plan is for general use and purposes only. ID Plans does not guarantee the accuracy or validity of provided information. Measurements are not intended to be architecturally valid for construction purposes or accepted as replacement for documents, drawings, or media intended or claimed to be structurally accurate, such as blueprints. The property owner has and reserves the right and responsibility to verify, change or alter the provided information at any time for any reason.

A1 MAIN FLOOR

Virtual Tour