

WILLCOX VILLAGE SHOPPING CENTER

Bisbee Ave & I-10 | Willcox, AZ

CUSHMAN &
WAKEFIELD

PICOR

FOR LEASE



CUSHMAN &
WAKEFIELD

PICOR

WILLCOX VILLAGE SHOPPING CENTER

Bisbee Ave & I-10 | Willcox, AZ



AI-generated image depicting the Bealls location

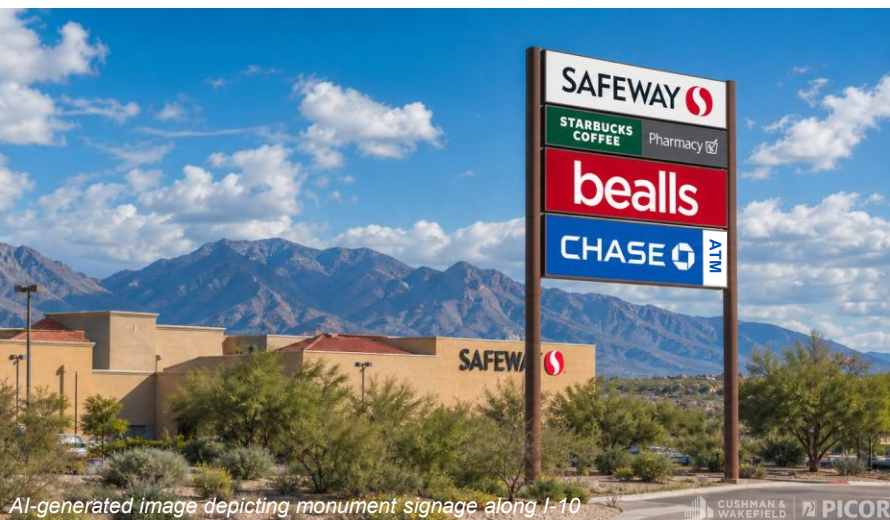
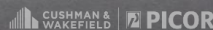

AI-generated image depicting monument signage along I-10



PROPERTY DETAILS

Available	3,300 SF & 3,575 SF (Suitable for Retail or Office Use)
Lease Rate	Contact Agent
NNN Cost	Contact Agent
Year Built	1984
Zoning	H-1 Highway Service Zone (City of Willcox)
Address	660-684 N Bisbee Ave., Willcox, AZ 85643

HIGHLIGHTS

- Grocery-anchored Safeway center with complementary Bealls soft-goods co-anchor
- Excellent visibility and access just off Interstate 10 at N Bisbee Ave
- Located near three Willcox schools serving 900+ students and adjacent to Northern Cochise Community Hospital, a key regional employment and traffic driver
- Monument signage facing I-10 with Safeway, Starbucks, Pharmacy, Bealls, and Chase ATM branding
- Strong regional draw from Willcox and surrounding Cochise County communities

TRAFFIC COUNTS

Bisbee Ave	4,040 VPD (2025)
I-10	17,631 VPD (2025)

DEMOGRAPHICS	Population	Average Household Income	Daytime Population
1 Mile	3,200	\$50,743	2,013
3 Miles	4,786	\$67,611	2,433
5 Miles	5,559	\$73,261	2,468

Ryan McGregor / Commercial Properties / rmcgregor@picor.com / +1 520 546 2748

Independently Owned and Operated / A Member of the Cushman & Wakefield Alliance

6/9/2026

Cushman & Wakefield Copyright 2025. Artificial intelligence (AI) may have been used in the drafting or creation of this document. No warranty or representation, express or implied, is made to the accuracy or completeness of the information contained herein, and same is submitted subject to errors, omissions, change of price, rental or other conditions, withdrawal without notice, and to any special listing conditions imposed by the property owner(s). As applicable, we make no representation as to the condition of the property (or properties) in question.

WILCOX VILLAGE SHOPPING CENTER

Bisbee Ave & I-10 | Willcox, AZ

SITE PLAN



WILLCOX VILLAGE SHOPPING CENTER

Bisbee Ave & I-10 | Willcox, AZ



Fort Grant Rd



400± Students 300± Students 200± Students

Bisbee Ave

