

CAMPANA BUILDING

131,000 SF PRIME INVESTMENT / REDEVELOPMENT OPPORTUNITY

901

N BATAVIA AVE
BATAVIA, IL 60510



VIEW
DRONE
FOOTAGE
HERE



presented by

David Coupe
Senior Advisor
312.789.4866
david.coupe@svn.com

ABOUT THE PROPERTY

901 N BATAVIA AVE | BATAVIA, IL



901 North Batavia Avenue — A Legacy Asset. A Generational Opportunity.

This is not your typical redevelopment play. The Campana campus at 901 North Batavia Avenue is an award-winning, historically significant landmark sitting on 12.31 acres along the Fox River — where Kane County meets the border of Geneva and Batavia. Properties like this don't come to market twice.

Originally constructed in 1936 and expanded through 1988, this 131,000 SF industrial/flex asset carries the architectural heritage of a bygone era and the upside of a modern reinvention. Zoned MU and positioned in one of Chicagoland's most desirable western suburbs, the site is primed for a high-impact adaptive reuse — industrial, office, flex, or a business incubator hub.

The existing multi-tenant rent roll delivers meaningful NOI today — with substantial runway to scale. This is cash flow with a development story attached.

For the investor who understands that the greatest returns come from seeing what others overlook, 901 North Batavia Avenue is the opportunity. Iconic location. Irreplaceable history. Unlimited potential.



PROPERTY SUMMARY

901 N BATAVIA AVE | BATAVIA



SALE PRICE: \$7,900,000

BUILDING SIZE: 131,000 SF

LOT SIZE: 12.31 ACRES

ZONING: MU

FOR LEASE: WAREHOUSE, OFFICE,
FLEX 1,000-25,000 SF+
AVAILABLE



PROPERTY HIGHLIGHTS

901 N BATAVIA AVE | BATAVIA



- » Over \$500,000 in capital improvements made in the past 15 months
- » 131,000 SF industrial/flex space
- » Built in 1936, with expansions in 1968, 1969, and 1988
- » Zoned MU
- » Historic Landmark
- » Prime location in the Western Suburban Chicago market
- » Functional open floor plan adaptable for multiple uses
- » 18' Clear height poured in place concrete construction
- » 4 Drive in Doors
- » 9 Docks
- » 800 AMP/480V 3p Heavy Power
- » 13,382 SF of 3rd floor office
- » Passenger elevator and separate freight elevator service all floors
- » Iconic location with 26,300 VPD traffic count
- » Multiple potential Municipal Incentives for redevelopment
- » Significant in place NOI with tremendous upside opportunity

LOCATION HIGHLIGHTS

901 N BATAVIA AVE | BATAVIA

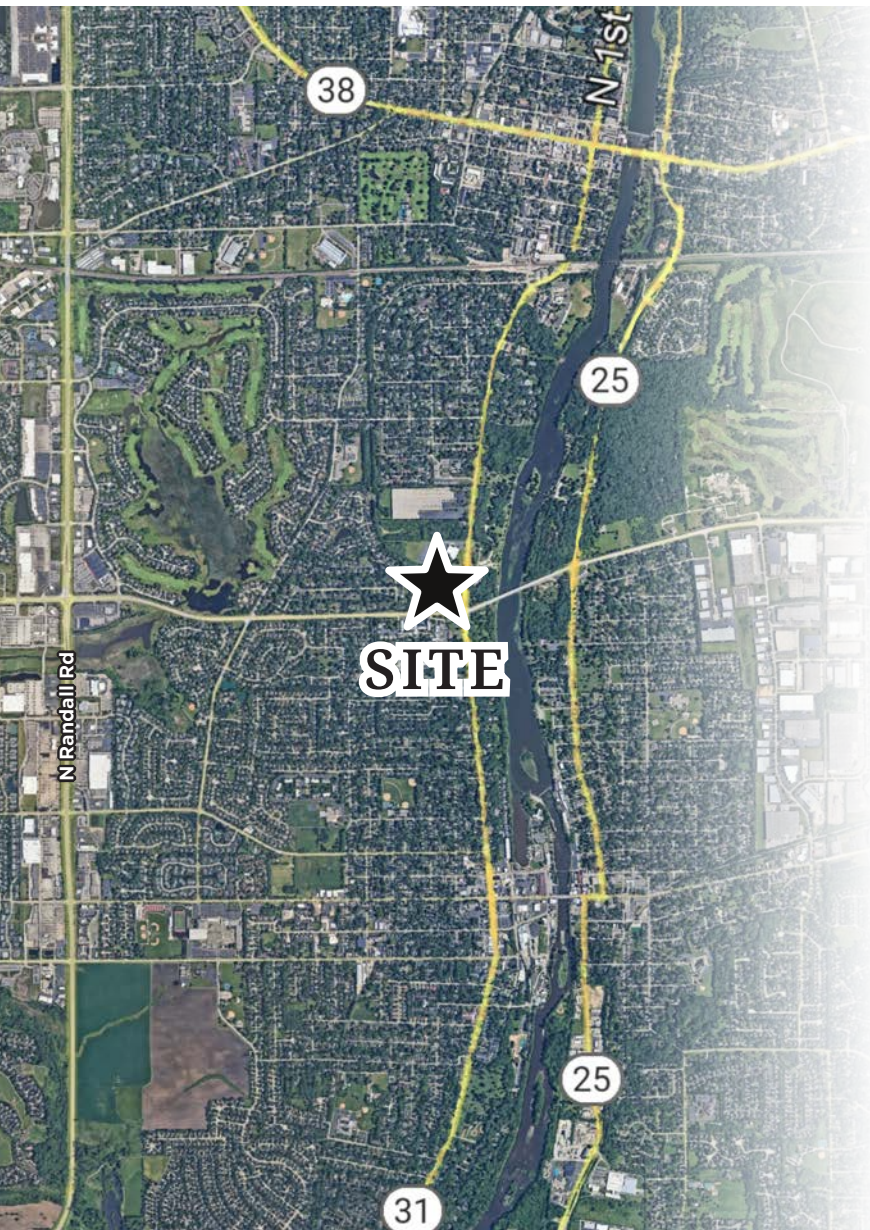

- » I-88 Interchange - 5 Miles South
- » Downtown Batavia - 1.2 Miles South
- » Downtown Geneva - Kane County Courthouse - 2.6 Miles North
- » FermiLab Particle Accelerator Lab - 3 Miles South East
- » Northwestern Delnor Hospital Geneva - 3.4 Miles North West
- » Dupage Airport - 5.3 Miles North East
- » Chicago Premium Outlets Aurora - 6.6 Miles South East

TENANT FLOOR PLANS

901 N BATAVIA AVE | BATAVIA

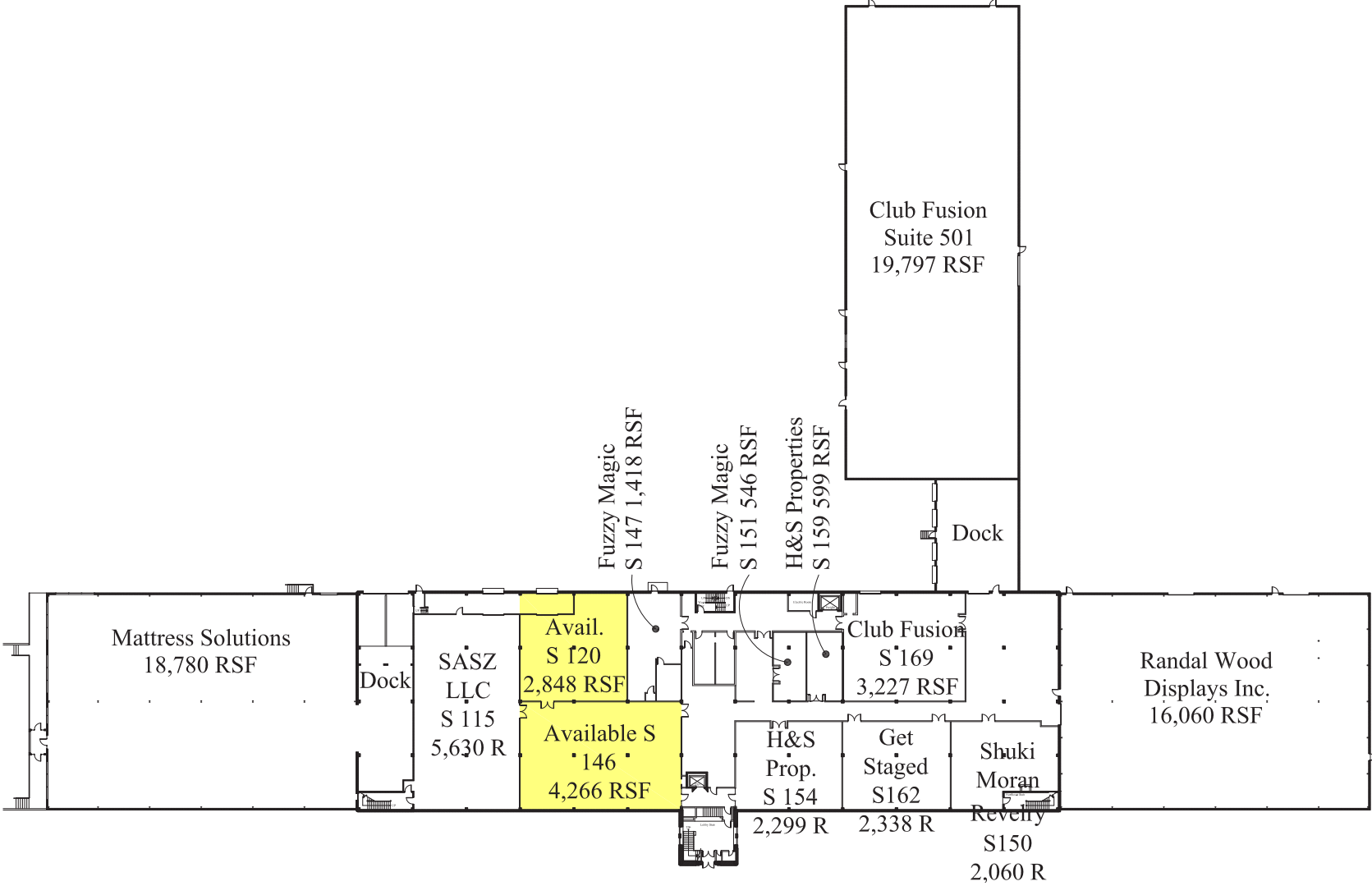

FIRST FLOOR

TENANT FLOOR PLANS

901 N BATAVIA AVE | BATAVIA

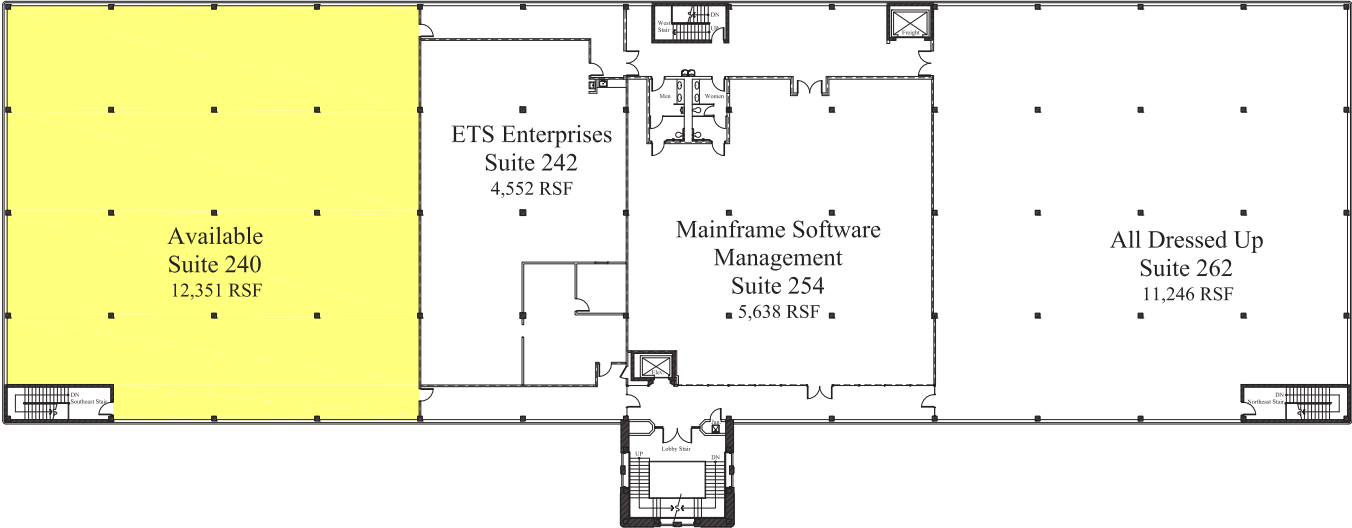

SECOND FLOOR

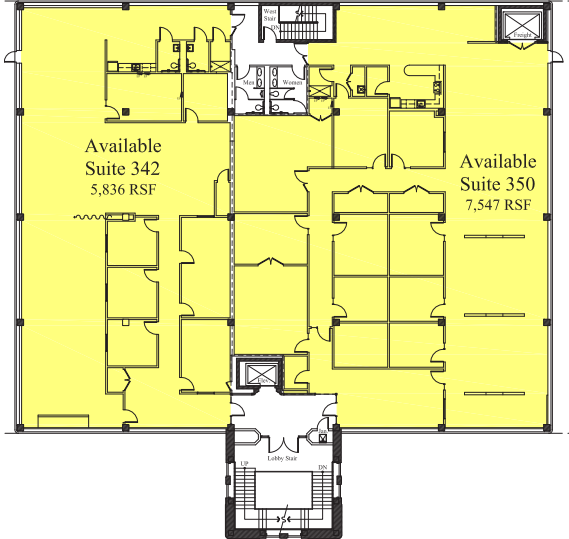

THIRD FLOOR

ADDITIONAL PHOTOS & MEDIA

901 N BATAVIA AVE | BATAVIA



AREA & SUBMARKET DESCRIPTION

901 N BATAVIA AVE | BATAVIA



Batavia, Illinois

Batavia is a charming city located in Kane and DuPage counties, part of the Chicago metropolitan area. Founded in 1833, it is the oldest city in Kane County and boasts a rich heritage.

Batavia's downtown area exudes a quaint, historic charm with its boutique shops, intimate dining spots, and a picturesque riverwalk along the Fox River. The city takes pride in its traditions, such as the annual Christmas Tree Lane, 4th of July Fireworks Show, and the Windmill City Festival in mid-July.

Batavia is known for its strong sense of community and commitment to quality of life. The city's school district is highly regarded and ranked among the best in Illinois. Residents enjoy the modern public library facility and the expanding park system. Batavia is considered a safe and welcoming suburb, with friendly people and a small-town feel.

Batavia has experienced significant population growth, increasing from 7,496 residents in 1960 to 26,108 in 2020, reflecting its desirability as a place to live. The city is governed by a 14-member city council, with Mayor Jeffery Schielke serving since 1981.

While Batavia is considered car-dependent, it offers some public transportation options through Pace buses and nearby Metra train stations in Geneva and Aurora. The city has bike paths along the Fox River, contributing to its somewhat bikeable environment. Major streets include Batavia Avenue (IL-31), Main Street (Route 10), Randall Road, and Washington Street/River Street (IL-25).

In summary, Batavia is a historic and charming city with a strong community spirit, excellent schools, and a commitment to preserving its heritage while providing modern amenities and quality of life for its residents.

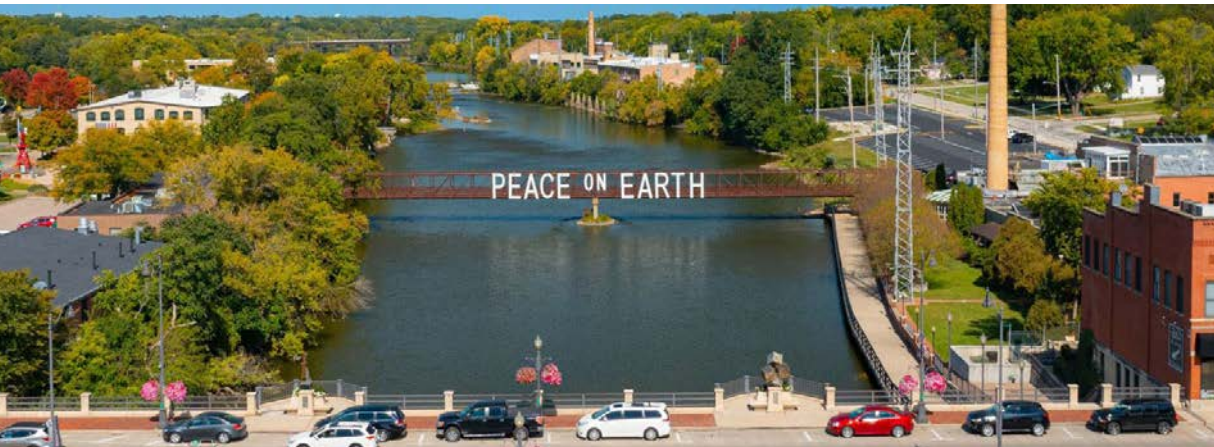

Neighborhood Snapshot

3-MILE DEMOGRAPHICS

MEDIAN AGE

42.0



AVERAGE INCOME PER HOUSEHOLD

\$159,453

ESTIMATED WORKDAY POPULATION

61,324



ESTIMATED POPULATION

56,477

ESTIMATED NUMBER OF HOUSEHOLDS

22,147



AVERAGE HOME VALUE

\$423,098

SOURCE:

AlphaMap

LOCATION MAP

901 N BATAVIA AVE | BATAVIA

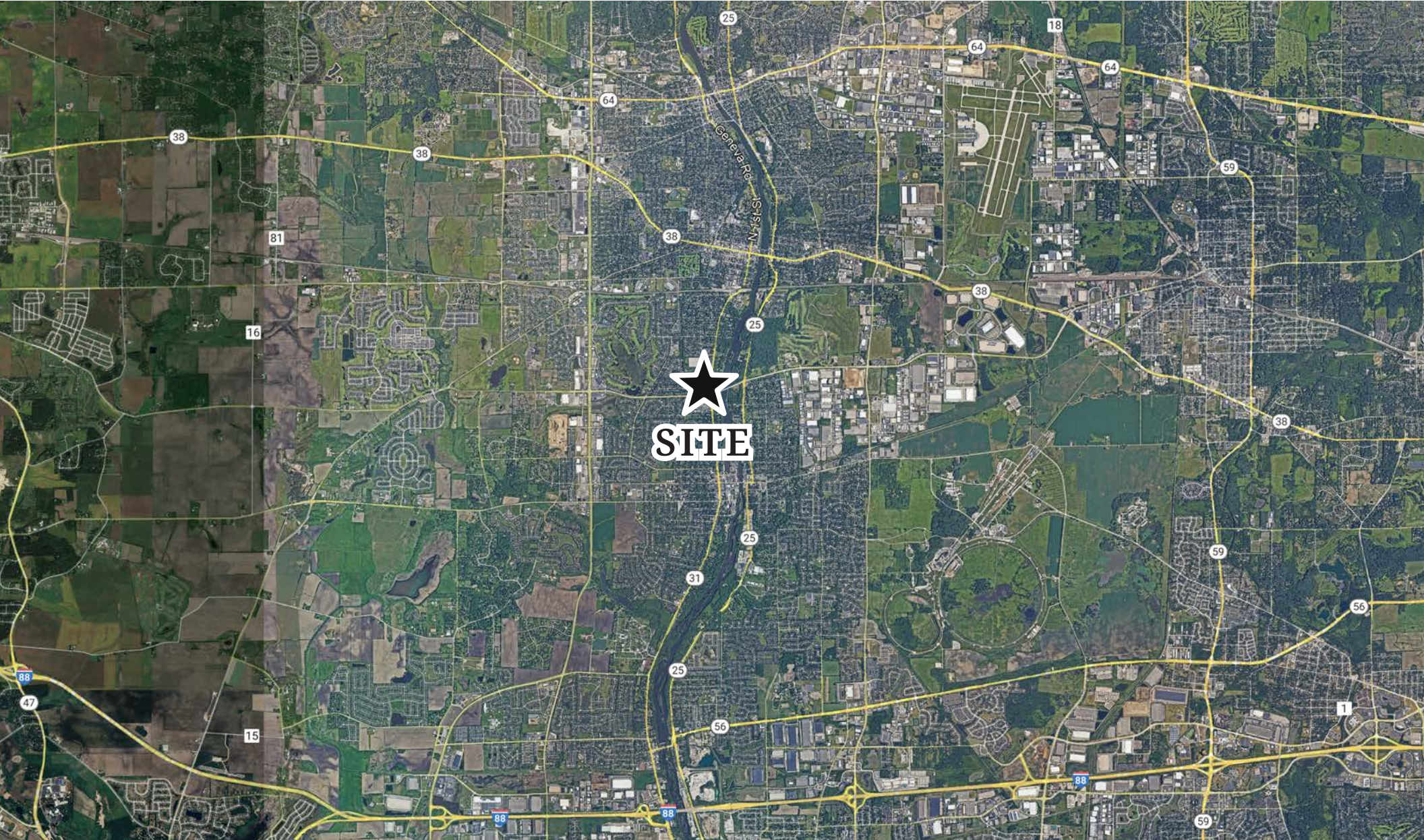

BIRDS EYE AERIAL

901 N BATAVIA AVE | BATAVIA

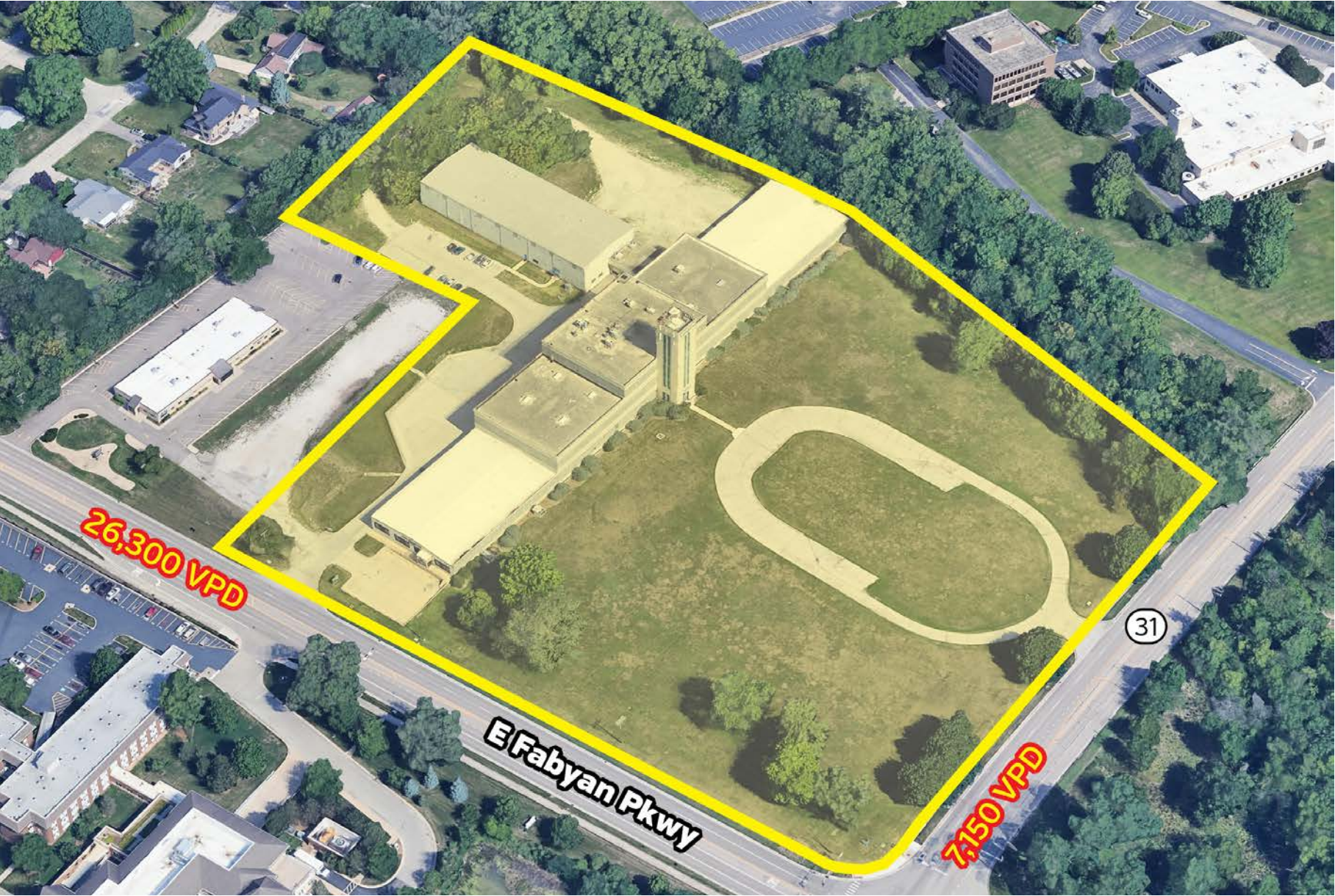

Disclaimer

The material contained in this Offering Memorandum is furnished solely for the purpose of considering the purchase of the property within and is not to be used for any other purpose. This information should not, under any circumstances, be photocopied or disclosed to any third party without the written consent of the SVN® Advisor or Property Owner, or used for any purpose whatsoever other than to evaluate the possible purchase of the Property.

The only party authorized to represent the Owner in connection with the sale of the Property is the SVN listed in this Offering Memorandum, and no other person is authorized by the Owner to provide any information or to make any representations other than contained in this Offering Memorandum. If the person receiving these materials does not choose to pursue a purchase of the Property, this Offering Brochure must be returned to the SVN Advisor.

Neither the SVN Advisor nor the Owner make any representation or warranty, express or implied, as to the accuracy or completeness of the information contained herein, and nothing contained herein is or shall be relied upon as a promise or representation as to the future representation of the Property. This Offering Memorandum may include certain statements and estimates with respect to the Property. These Assumptions may or may not be proven to be correct, and there can be no assurance that such estimates will be achieved. Further, the SVN Advisor and the Owner disclaim any and all liability for representations or warranties, expressed or implied, contained in or omitted from this Offering Memorandum, or any other written or oral communication transmitted or made available to the recipient. The recipient shall be entitled to rely solely on those representations and warranties that may be made to it in any final, fully executed and delivered Real Estate Purchase Agreement between it and Owner.

The information contained herein is subject to change without notice and the recipient of these materials shall not look to Owner or the SVN Advisor nor any of their officers, employees, representatives, independent contractors or affiliates, for the accuracy or completeness thereof. Recipients of this Offering Memorandum are advised and encouraged to conduct their own comprehensive review and analysis of the Property.

This Offering Memorandum is a solicitation of interest only and is not an offer to sell the Property. The Owner expressly reserves the right, at its sole discretion, to reject any or all expressions of interest to purchase the Property and expressly reserves the right, at its sole discretion, to terminate negotiations with any entity, for any reason, at any time with or without notice. The Owner shall have no legal commitment or obligation to any entity reviewing the Offering Memorandum or making an offer to purchase the Property unless and until the Owner executes and delivers a signed Real Estate Purchase Agreement on terms acceptable to Owner, in Owner's sole discretion. By submitting an offer, a prospective purchaser will be deemed to have acknowledged the foregoing and agreed to release the Owner and the SVN Advisor from any liability with respect thereto.

To the extent Owner or any agent of Owner corresponds with any prospective purchaser, any prospective purchaser should not rely on any such correspondence or statements as binding Owner. Only a fully executed Real Estate Purchase Agreement shall bind the property and each prospective purchaser proceeds at its own risk.



Campana

David Coupe

Senior Advisor

312.789.4866

david.coupe@svn.com

All SVN® Offices Independently Owned & Operated.

The information listed in this proposal has been obtained from sources we believe to be reliable, however we accept no responsibility for its correctness.