



**EASTWING**  
ARCHITECTS

Contact: Evan Wivel, AIA  
www.eastwingdesignbuild.com  
301.514.3310

**OWNER**  
Amelia Szajech  
422 S Highland Avenue  
Baltimore, MD 21224  
410.979.0557

**CONTRACTOR**  
Name  
Company  
Address  
City  
Phone

**MEP ENGINEER**  
Contact: Kyle Gregg  
NW2 Engineers  
3500 Boston Street, Suite 226  
Baltimore, Maryland 21224  
443.568.1333

**STRUCTURAL ENGINEER**  
Contact: Will Adams  
Adams Engineering, LLC  
9360B Esplanade Court  
Owings Mills, MD 21117  
410.615.3758

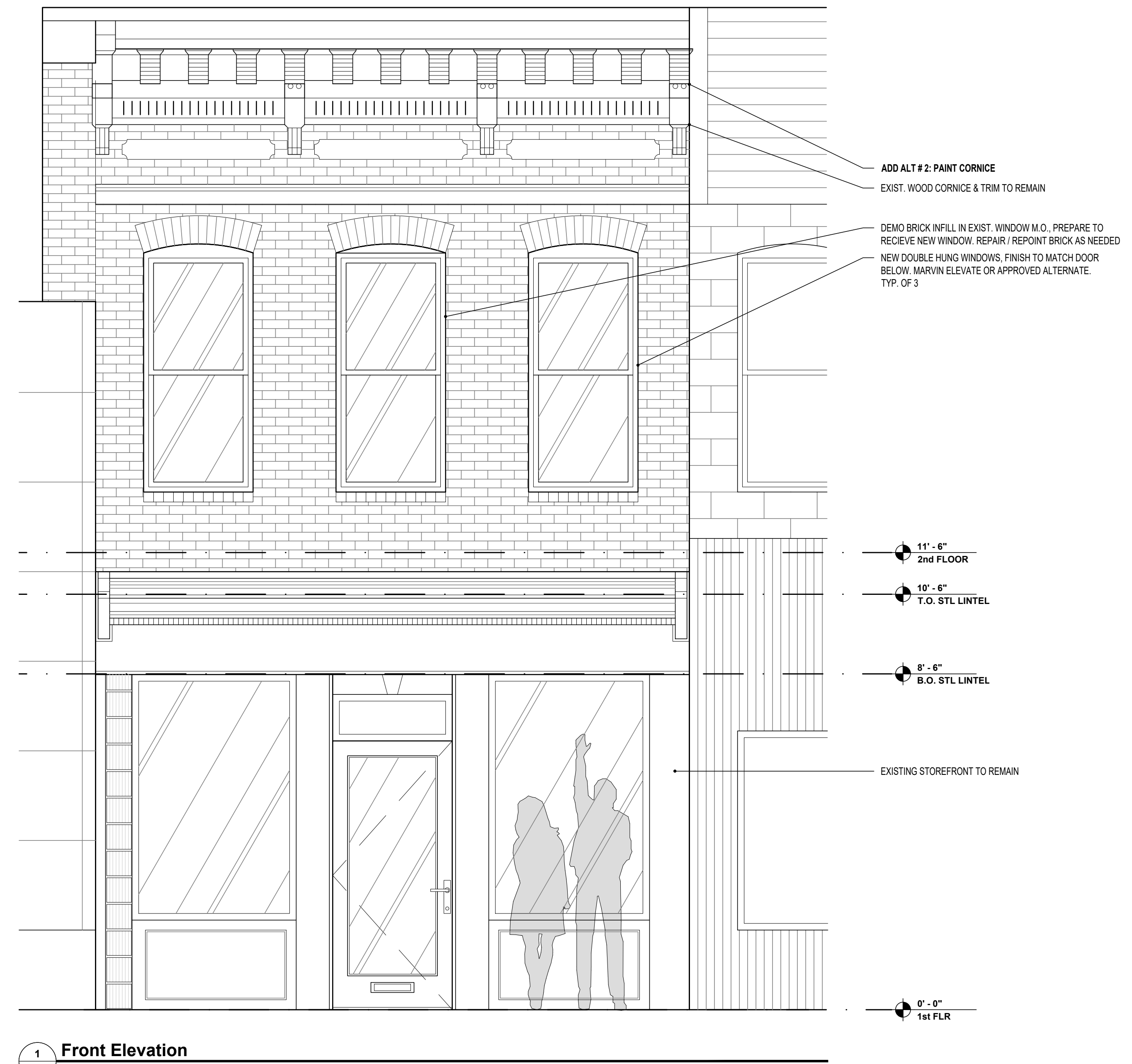

1 Front Elevation  
A3.1 1/2" = 1' - 0"

**SPRINGSTEEN STUDIO**  
422 S HIGHLAND AVENUE  
BALTIMORE, MARYLAND 21224

04.21.2020

PROFESSIONAL CERTIFICATION  
I hereby certify that these documents were prepared or approved by me, and that I am duly licensed professional Architect under the laws of the State of Maryland.  
License No. 19711  
Expiration Date 12.20.2020

SHEET # 6 of 15  
ELEVATIONS / DTLS

**A3.1**