

2505 GREEN TECH DRIVE - SUITE 3-A

2,225 SF OFFIC SPACE



FOR LEASE

SALES AGENT:

MICHAEL R. BAKER
T: 717.994.7232
E: michael@pkarealty.com

BROKER:

BRAD KARCH
T: 814.571.3440
E: brad@pkarealty.com

ADDITIONAL CONTACT:

CHRISTIAN T. AUMILLER
T: 717.348.8016
E: chris@pkarealty.com

PKA | **Poole
Karch
& Aumiller**
Realty Advisors & Brokerage

OFFICE: 315 S. ALLEN ST., STE. 325A - STATE COLLEGE, PA 16801 - T: 814.571.3440 - www.pkarealty.com

CONFIDENTIALITY AND DISCLAIMER STATEMENT

Intended solely for your own limited use to determine whether you wish to express any further interest in the Property. This confidential memorandum contains brief, selected information pertaining to the business and affairs of the Property and has been prepared by PKA Realty Advisors & Brokerage, primarily from information supplied by the Owner. Although this confidential memorandum has been reviewed by representatives of the Owner, it does not propose to be all-inclusive, nor does it contain all the information which a prospective purchaser may require or desire. Neither the Owner, nor any of its officers, directors, employees or agents, nor PKA Realty Advisors & Brokerage, makes any representation or warranty, expressed or implied, as to the accuracy or completeness of this confidential memorandum or any of its contents, and no legal liability is assumed or is to be implied by any of the aforementioned with respect thereto. Prospective offers are advised to verify the information independently. The Owner reserves the right to change the price or any information in this Memorandum, or to withdraw the Property from the market at any time, without notice. This confidential memorandum shall not be deemed an indication of the state of affairs of the Property or the Owner, nor shall it constitute an indication that there has been no change in the business or affairs of the Property or the Owner since the date of preparation of this memorandum. By your receipt of this confidential memorandum, you agree that the information contained herein is of a confidential nature and you will not disclose this memorandum or any part of the contents to any other person, firm or entity without prior authorization from PKA Realty Advisors & Brokerage.

LOCATION OVERVIEW

The Property is located in the Patton Township, along Green Tech Drive in the Patton Forest Corporat Park, State College, Pennsylvania, within only a few miles of downtown State College and the growing North Atherton Street corridor. The location allows for service to the property users in the surrounding Huntingdon, Blair, and Mifflin County markets, as well as the nearby centers of State College, Bellefonte, Pleasant Gap, and Centre Hall in the Centre County market.



NEARBY CITIES	DISTANCE	DRIVING TIME
Altoona	50 miles	51 min.
Lewistown	28 miles	33 min.
State College	2 miles	5 min.
Bellefonte	14 miles	20 min.

PROPERTY DETAILS

SUMMARY OF PROPERTY DETAILS

PROPERTY ADDRESS	2505 GREEN TECH DRIVE, STE. A-3 STATE COLLEGE, PA 16803	TAX PARCEL NO.	PART OF 18-024-,001-,0000-
PROPERTY TYPE	TRADITIONAL OFFICE	ZONING	INDUSTRIAL (WITH I-99 INTERCHANGE OVERLAY)
PRICE	\$23.00/SF NNN	TOTAL SPACE SIZE	2,225 SF +/-



BUILDING PHOTOS



BUILDING PHOTOS



FLOOR PLAN

Sq. Ft. 2225

1. All work shall be in accordance with the approved plans and specifications.
 2. The contractor shall be responsible for obtaining all necessary permits.
 3. The contractor shall be responsible for the protection of existing work.
 4. The contractor shall be responsible for the removal of all debris.
 5. The contractor shall be responsible for the cleanup of the site.
 6. The contractor shall be responsible for the final inspection.

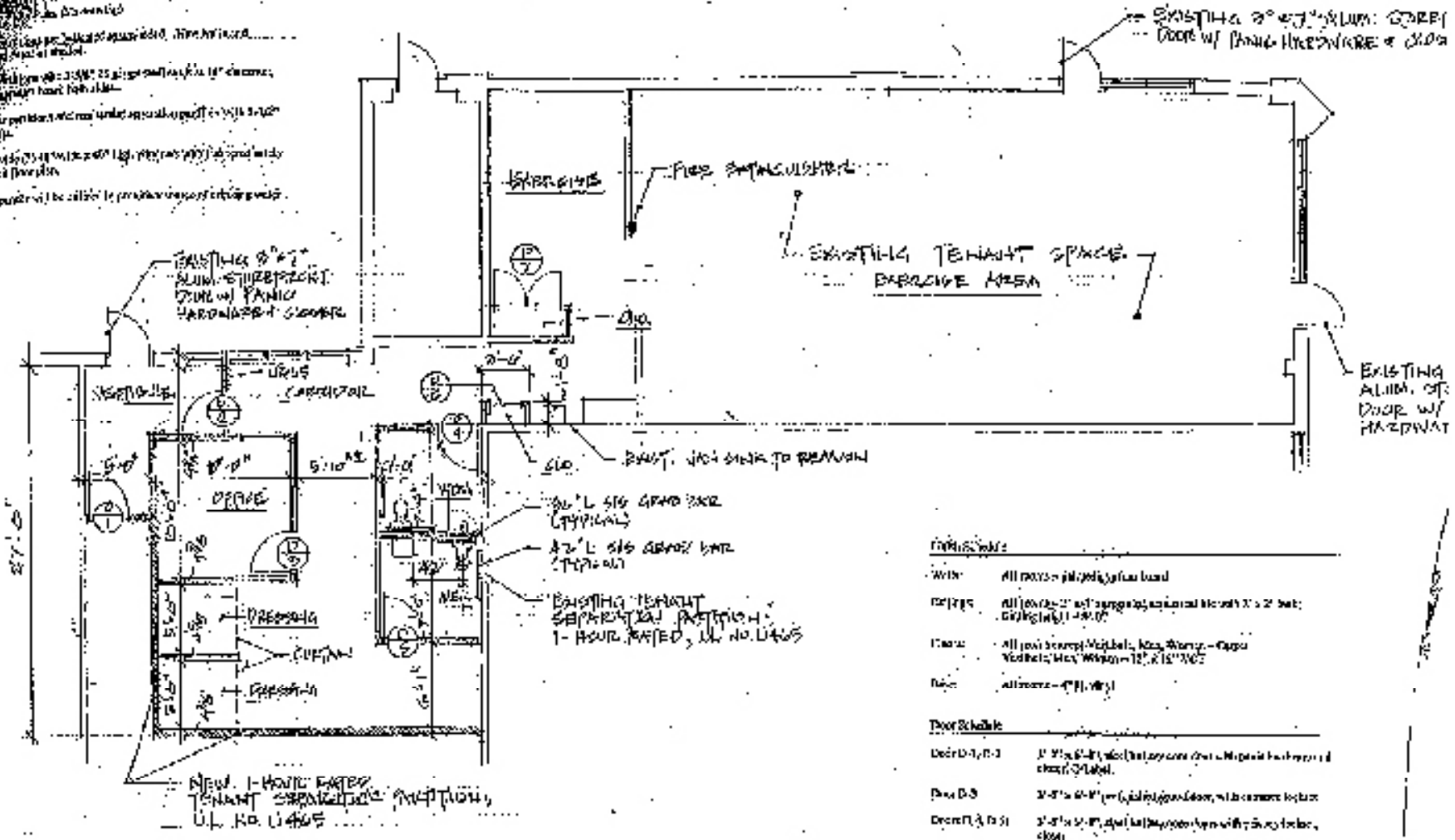

Finishes	
Walls	All areas - 1/2" gypsum board
Ceilings	All areas - 2" x 4" acoustic mineral wool 1" x 2" cells; Grid 16" x 16"
Floors	All areas - 3/4" thick tile, 12" x 12" - Carpet; Vitrified tile 12" x 12" - 1/2" thick
Doors	All doors - 1 3/4" thick
Door Schedule	
Door D-1, D-2	1 3/4" thick solid core door with panic bar and exit device
Door D-3	1 3/4" thick solid core door with panic bar
Door D-4, D-5	1 3/4" thick solid core door with panic bar, close
Door D-6	1 3/4" thick solid core door with panic bar, close

FLOOR PLAN

PARKING AREA

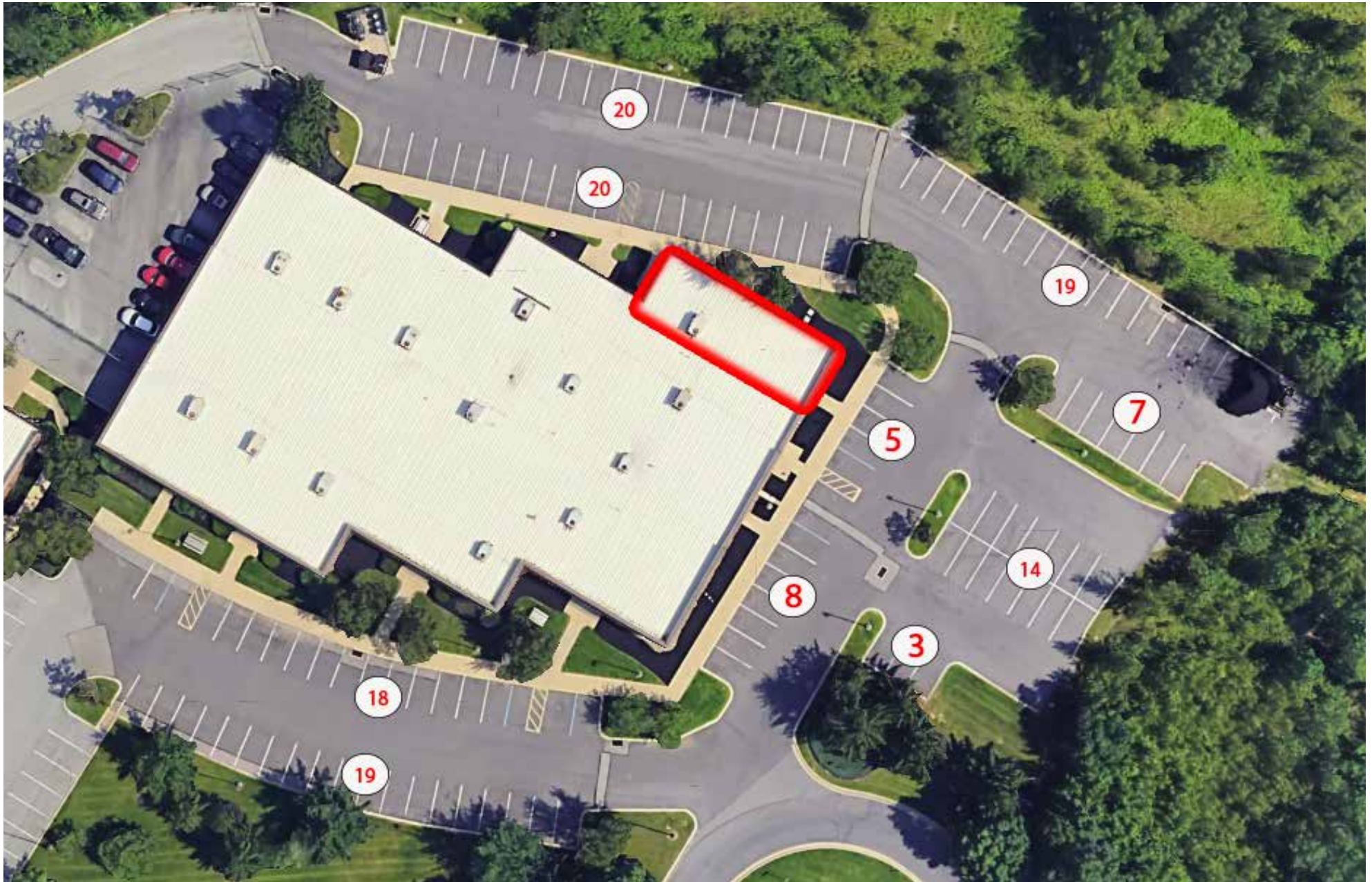

AREA MAP





Realty Advisors & Brokerage

SALES AGENT:

MICHAEL R. BAKER
717 994 7232
michael@pkarealty.com

BROKER:

BRAD KARCH
814 571 3440
brad@pkarealty.com

ADDITIONAL CONTACT:

CHRISTIAN T. AUMILLER
717 348 8016
chris@pkarealty.com

OFFICE:

315 S. ATHERTON ST., STE. 325A
STATE COLLEGE, PA 16801
www.pkarealty.com