

*Karin Y. Pope*

KARIE POPE  
 RACINE COUNTY  
 REGISTER OF DEEDS  
 Fee Amount: \$35.00

Pages: 4

# CERTIFIED SURVEY MAP NO. 3481

35-4

Being a redivision of Lot 2 of Certified Survey Map No. 3371, being a part of the Southeast 1/4 of the Northwest 1/4 of Section 14, Township 3 North, Range 22 East, Village of Mt. Pleasant, Racine County, Wisconsin

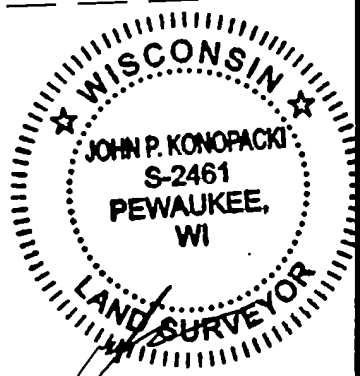
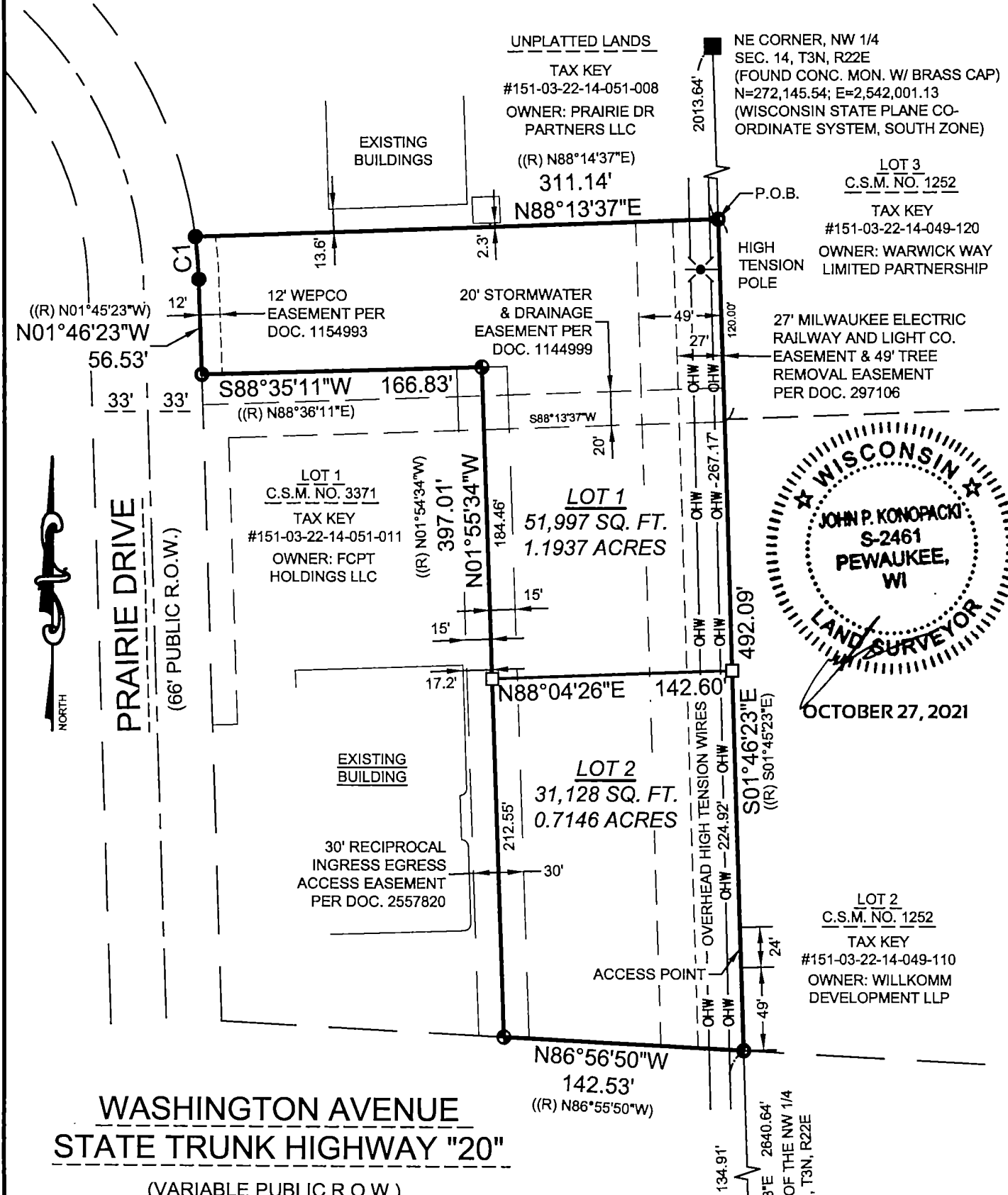

OCTOBER 27, 2021

**WASHINGTON AVENUE**  
**STATE TRUNK HIGHWAY "20"**  
 (VARIABLE PUBLIC R.O.W.)

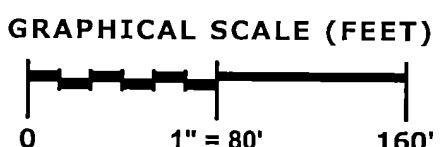

SE CORNER, NW 1/4  
 SEC. 14, T3N, R22E  
 (FOUND CONC. MON. W/ BRASS CAP)  
 N=269,506.16; E=2,542,082.83  
 (WISCONSIN STATE PLANE CO-ORDINATE SYSTEM, SOUTH ZONE)

- LEGEND:**
- - Denotes Found 1" Iron Pipe
  - - Denotes Found 3/4" Iron Rod
  - ⊙ - Denotes Found Mag Nail
  - - Denotes Set Mag Nail
  - (R) - Denotes "Recorded As"

Prepared By:  
**PINNACLE ENGINEERING GROUP**  
 20725 WATERTOWN ROAD I SUITE 100  
 BROOKFIELD, WI 53186  
 OFFICE: (262) 754-8888

This instrument drafted by John P. Konopacki, PLS-License No. S-2461

PEG JOB#2562.00  
 SHEET 1 OF 4