



El Camino Real ±45,397

1,855 SF  
AVAILABLE

# Camino Village Plaza North

290 N El Camino Real Suite 292-B, Encinitas, CA 92024

Sublease Available

# Property Overview

290 N EL CAMINO REAL, SUITE 292-B  
ENCINITAS, CA 92024

Flocke & Avoyer is pleased to exclusively present a premier sublease opportunity at Camino Village Plaza.

**SUBLEASE OPPORTUNITY**

**SIZE:** 1,855 SF

**TERM:** Current to 04.30.2028

**RENT:** \$3.29 PSF/MO + NNN \$1.06 PSF/MO

**INCREASES:** 3% annually



Camino Village Plaza (236,909 SF) is one of the most dominant retail shopping centers in North County San Diego. Anchored by Vons and HomeGoods, Camino Village serves the highly desirable and affluent residential communities of Encinitas, La Costa, Rancho Santa Fe, Cardiff-by-the-Sea and Solana Beach. The center boasts two full city blocks of excellent street frontage along El Camino Real, the prime retail street serving North County San Diego.



# Site Plan

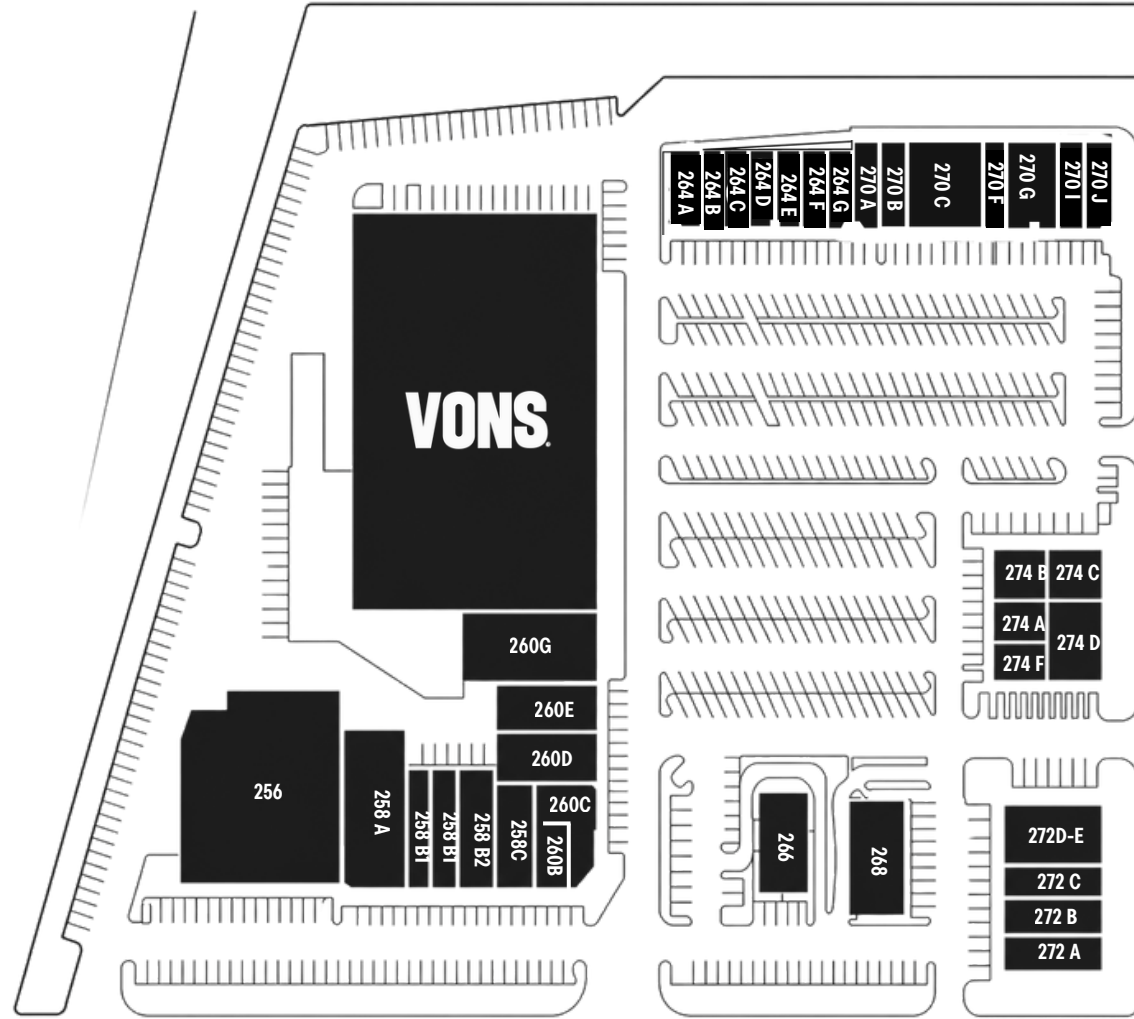

El Camino Real ±45,397

| SUITE   | TENANT                           | SF     |
|---------|----------------------------------|--------|
| 256     | Pep Boys and Advanced Auto Parts | 13,000 |
| 258 A   | -----                            | 4,836  |
| 258 B1  | H&R Block                        | 1,270  |
| 258 B2  | Woof Gang Bakery & Grooming      | 1,390  |
| 258 C   | -----                            | 2,340  |
| 260 A   | Nuyo                             | 1,398  |
| 260 B-C | Veterinary Emergency Group       | 3,296  |
| 260 D   | Seaside Rackets                  | 2,500  |
| 260 E   | MadHouse Dance                   | 2,373  |
| 260 G   | Anytime Fitness                  | 5,000  |
| 262     | Vons                             | 67,000 |
| 264 A   | -----                            | 1,419  |
| 264 B   | United Studios of Sef Defense    | 910    |
| 264 C   | Beauty Logic Med Spa             | 1,180  |
| 264 D   | Just Food For Dogs               | 1,160  |
| 264 E-F | CosmoProf                        | 2,340  |
| 264 G   | North County Blinds              | 1,140  |
| 266     | Starbucks                        | 2,550  |
| 268     | Mendocino Farms                  | 3,120  |
| 270 A   | -----                            | 1,310  |
| 270 B   | -----                            | 1,300  |
| 270 C   | -----                            | 3,860  |
| 270 F   | The UPS Store                    | 1,140  |
| 270 G   | -----                            | 2,560  |
| 270 I   | Rosanna's Pasta                  | 1,300  |
| 270 J   | Bellagio Nail Spa                | 1,235  |
| 272 A   | -----                            | 1,400  |
| 272 B   | Alloy Fitness                    | 1,773  |
| 272 C   | -----                            | 1,400  |
| 272 D-E | Hooked on Sushi                  | 2,848  |
| 274 A   | Surf Brothers Teriyaki           | 900    |
| 274 B   | Roberto's Mexican Restaurant     | 1,404  |
| 274 C   | Pacific Dental                   | 1,537  |
| 274 D   | Pacific Dental                   | 2,177  |
| 274 F   | Luv Threading                    | 900    |

# Site Plan

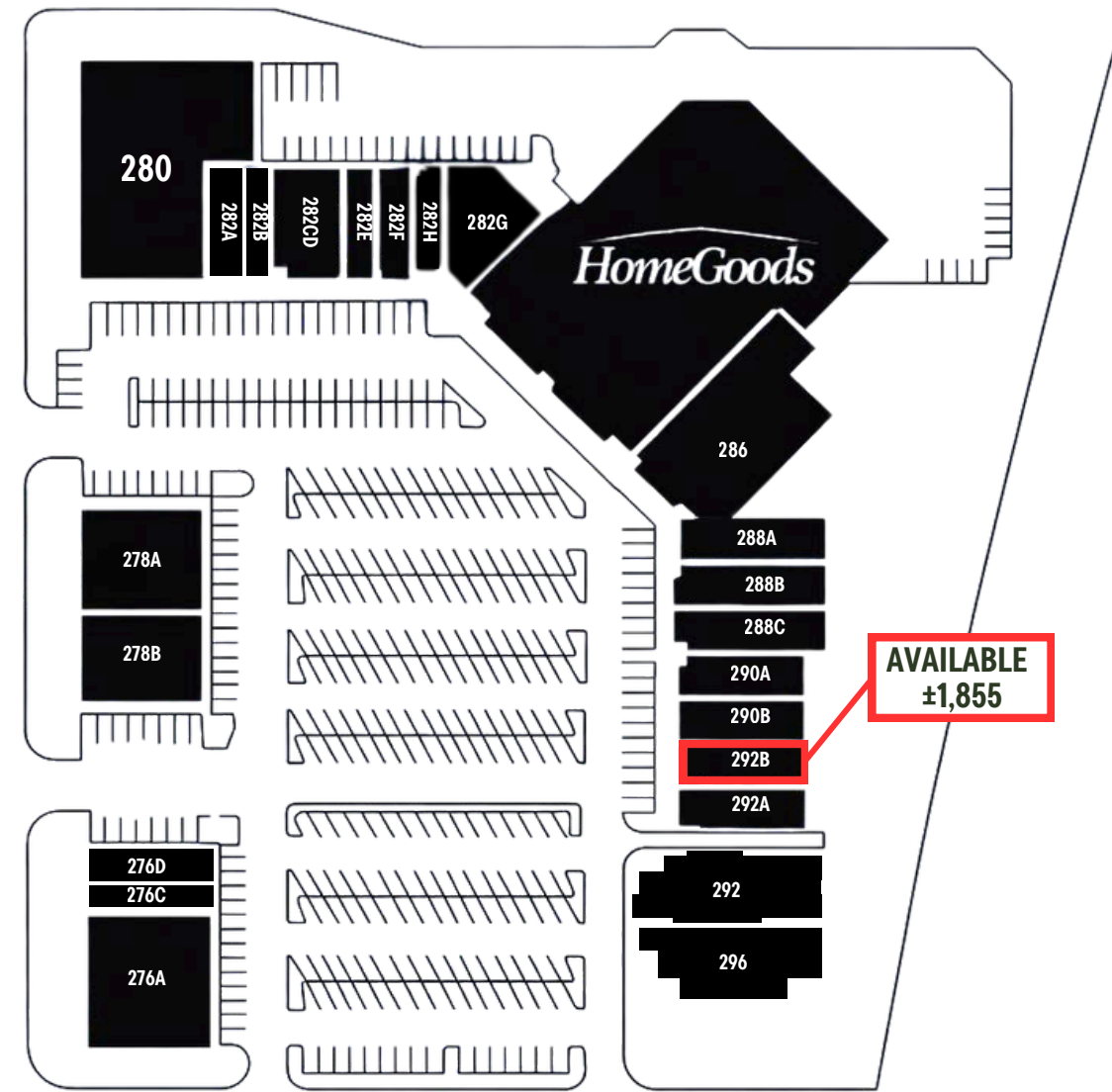

El Camino Real ±45,397

| SUITE       | TENANT                         | SF     |
|-------------|--------------------------------|--------|
| 276A        | Major National Bank            | 4,516  |
| 276C        | See's Candy                    | 1,400  |
| 276D        | Sport Clips                    | 1,470  |
| 278B        | Hospice of North County Resale | 4,060  |
| 278D        | Massage Envy                   | 4,460  |
| 280         | Paw Commons Pet Resort         | 10,000 |
| 282A        | A Wild Poppy                   | 1,294  |
| 282B        | Kids Kuts                      | 1,000  |
| 212CD       | Bach to Rock                   | 2,791  |
| 282E        | Zia                            | 1,100  |
| 282F        | Dr. Rosa Optometry             | 1,256  |
| 282G        | -----                          | 2,449  |
| 282H        | -----                          | 1,403  |
| 284         | HomeGoods                      | 27,306 |
| 268 & 288AB | Central Montessori School      | 11,041 |
| 288C        | Naked Cafe                     | 2,050  |
| 290A        | Legacy Flooring                | 1,855  |
| 290B        | Code Ninja's                   | 1,855  |
| 292B        | AVAILABLE                      | 1,855  |
| 292A        | Paint Nail Bar                 | 1,824  |
| 294         | Mission Federal Credit Union   | 4,000  |
| 296         | Sleep Number                   | 3,200  |

# Outdoor Photos



# Indoor Photos

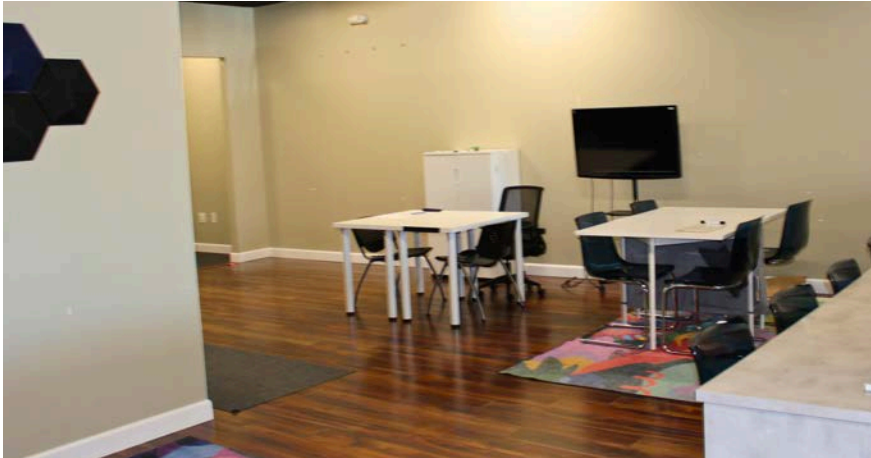
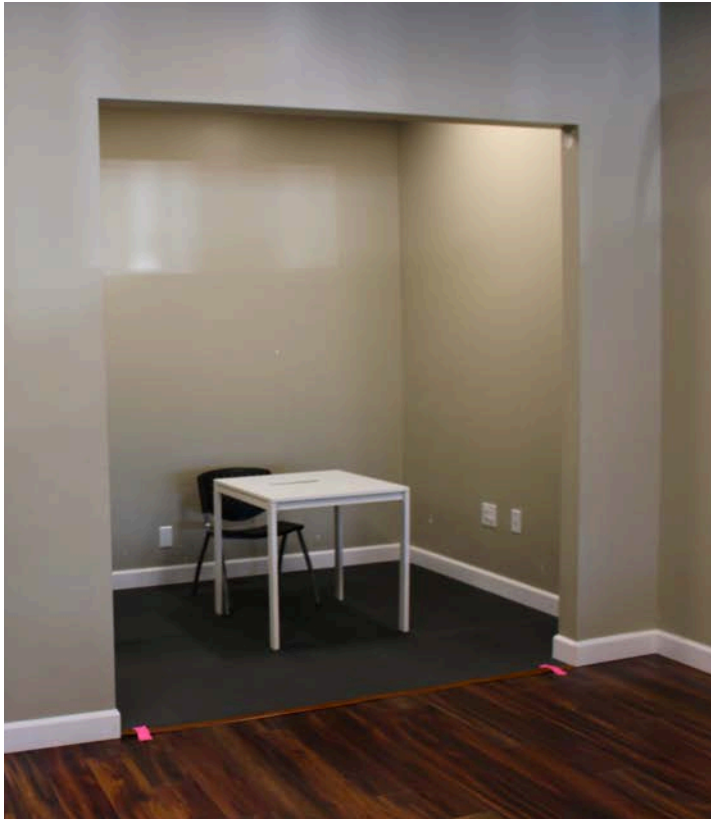

# Demographics



## TRAFFIC COUNTS

*Cars Per Day*  
El Camino Real : ±45,397 CPD



## AVERAGE HHI\*

| 1 Mile    | 3 Miles   | 5 Miles   |
|-----------|-----------|-----------|
| \$212,312 | \$238,724 | \$240,065 |



## POPULATION

| 1 Mile | 3 Miles | 5 Miles |
|--------|---------|---------|
| 13,355 | 84,377  | 152,004 |

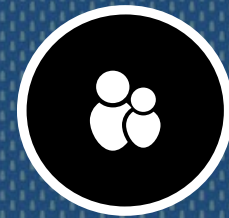

## DAYTIME POPULATION

| 1 Mile | 3 Miles | 5 Miles |
|--------|---------|---------|
| 10,927 | 56,879  | 113,260 |

## For More Information

**Gael Courtney**  
858.875.4666  
gcourtney@flockeavoyer.com  
CA DRE No.: 00952439

**Paige Rochelle**  
858.875.4684  
prochelle@flockeavoyer.com  
CA DRE No.: 02369938

**Steve Avoyer**  
619.280.2600  
savoyer@flockeavoyer.com  
CA DRE No.: 00407899



4727 Executive Dr. Ste 300  
San Diego, CA 92121  
619.280.2600 | flockeavoyer.com

# Disclaimer

\*All information regarding this property is deemed to be reliable, however, no representation, guarantee or warranty is made to the accuracy thereof and is submitted subject to errors, omissions, change of price or withdrawal without notice.

\*Figures and statements appearing on this form represent our best knowledge and belief based on information gathered regarding the above property. This analysis is to be taken, therefore, as an estimate and not as a guarantee or warranty. Information contained herein is subject to independent verification and no liability for errors or omissions is assumed. You should rely on your own independent analysis and investigation regarding the above property and on the advice of your legal counsel and tax consultant.

\*Any site plans and maps contained herein is not a representation, warranty or guarantee as to size, location, or identity of any tenant, and the improvements are subject to such changes, additions, and deletions as the architect, landlord, or any governmental agency may direct.

\*Demographics contained herein are produced using private and government sources deemed to be reliable. The information herein is provided without representation or warranty. Additional information available upon request.

\*Any geofencing data herein is provided by Placer Labs, Inc. (www.placer.ai) and is provided without representation or warranty.

\*Photos contained herein are property of their respective owners. Use of these photos without the express written consent of the owner is prohibited. Photos do not guarantee the current condition of the property.