



MAINE REAL ESTATE CO

# 204 Gray Road, Cumberland



## COMMERCIAL BUILDING FOR SALE

Prime 2010-built commercial building in the heart of Cumberland offering modern design, durable construction, and flexible layout options. Features include large open spaces, lofted office or storage, full basement, metal roof, and ample parking with dual entrances. Conveniently located on Route 100 with easy I-95 access, this versatile property suits a wide range of business uses in Cumberland's VCC zone.

**LISTED BY:** Karen Edgcombe ☎ 207-523-0198 ✉ karen@merealestateco.com  
& Sarem Al-Shawk ☎ 207-415-7986 ✉ Saremalshawk@gmail.com



MAINE REAL ESTATE CO

# 204 Gray Road, Cumberland



**Owner:** Gary Tims

**Price:** \$940,000

**Map/Lot:** U20, 56

**Square Footage:** 2,023 (finished)

**Zoning:** VCC

**Year Built:** 2010

**Deed:** Book 23165, Page 121

**Lease:** None

**Sprinkler:** No

**Lot Size:** 0.66 acres

**Parking:** 11-20 spaces

**Basement:** Full, unfinished

**Roof:** Metal

**Heating:** Boiler

**Construction:** Wood frame

**Water:** Private

**Sewer:** Private

**Surveyed:** Yes

**Ceiling Height:** 18 feet

**Flooring:** Hardwood, Tile

**LISTED BY:** Karen Edgcombe ☎ 207-523-0198 ✉ karen@merealestateco.com  
& Sarem Al-Shawk ☎ 207-415-7986 ✉ Saremalshawk@gmail.com



MAINE REAL ESTATE CO

# 204 Gray Road, Cumberland



1. Skillings Greenhouses    3. I-95/Cumberland Service Plaza  
2. Copp Motors Inc

**LISTED BY:** Karen Edgcombe ☎ 207-523-0198 ✉ karen@merealestateco.com  
& Sarem Al-Shawk ☎ 207-415-7986 ✉ Saremalshawk@gmail.com



MAINE REAL ESTATE CO

204 Gray Road, Cumberland



**LISTED BY:** Karen Edcombe ☎ 207-523-0198 ✉ karen@merealestateco.com  
& Sarem Al-Shawk ☎ 207-415-7986 ✉ Saremalshawk@gmail.com



MAINE REAL ESTATE CO

# 204 Gray Road, Cumberland

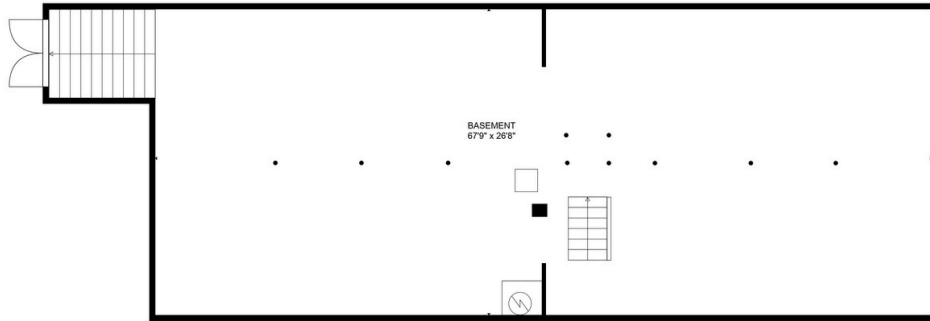

**TOTAL: 3905 sq. ft.**

BELOW GROUND: 1882 sq. ft., FLOOR 2: 1815 sq. ft., FLOOR 3: 208 sq. ft.  
EXCLUDED AREAS: OPEN TO BELOW: 1453 sq. ft., LOW CEILING: 22 sq. ft., WALLS: 316 sq. ft.

FLOOR PLAN CREATED BY CUBICASA APP. MEASUREMENTS DEEMED HIGHLY RELIABLE BUT NOT GUARANTEED.

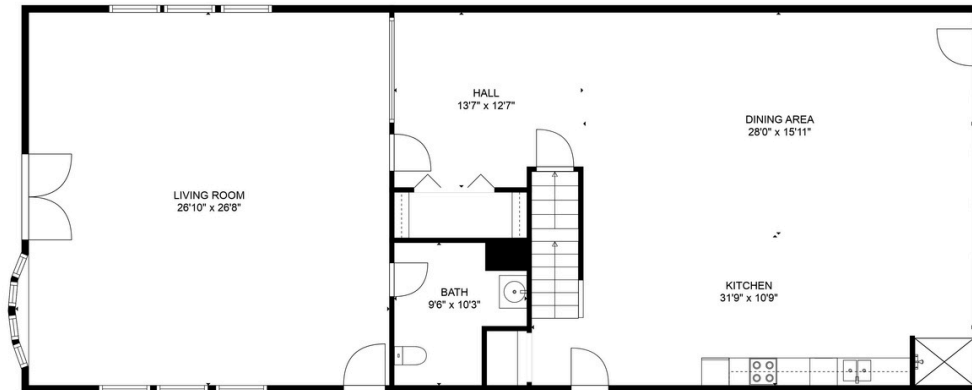

**TOTAL: 3905 sq. ft.**

BELOW GROUND: 1882 sq. ft., FLOOR 2: 1815 sq. ft., FLOOR 3: 208 sq. ft.  
EXCLUDED AREAS: OPEN TO BELOW: 1453 sq. ft., LOW CEILING: 22 sq. ft., WALLS: 316 sq. ft.

FLOOR PLAN CREATED BY CUBICASA APP. MEASUREMENTS DEEMED HIGHLY RELIABLE BUT NOT GUARANTEED.

**LISTED BY:** Karen Edcombe  
& Sarem Al-Shawk



207-523-0198



karen@merealestateco.com



207-415-7986



Saremalshawk@gmail.com



MAINE REAL ESTATE CO

204 Gray Road, Cumberland

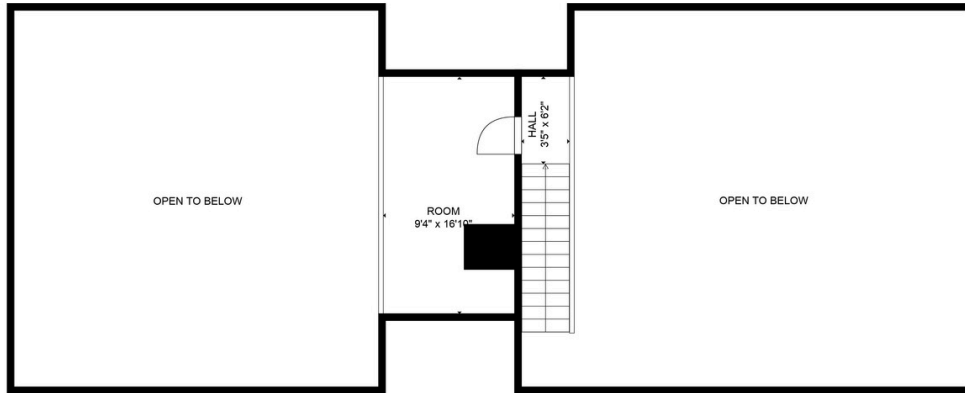

TOTAL: 3905 sq. ft  
BELOW GROUND: 1882 sq. ft, FLOOR 2: 1815 sq. ft, FLOOR 3: 208 sq. ft  
EXCLUDED AREAS: OPEN TO BELOW: 1453 sq. ft, LOW CEILING: 22 sq. ft, WALLS: 316 sq. ft  
FLOOR PLAN CREATED BY CUBICASA APP. MEASUREMENTS DEEMED HIGHLY RELIABLE BUT NOT GUARANTEED.



TOTAL: 3905 sq. ft  
BELOW GROUND: 1882 sq. ft, FLOOR 2: 1815 sq. ft, FLOOR 3: 208 sq. ft  
EXCLUDED AREAS: OPEN TO BELOW: 1453 sq. ft, LOW CEILING: 22 sq. ft, WALLS: 316 sq. ft  
FLOOR PLAN CREATED BY CUBICASA APP. MEASUREMENTS DEEMED HIGHLY RELIABLE BUT NOT GUARANTEED.

LISTED BY: Karen Edgcombe & Sarem Al-Shawk  
207-523-0198 | 207-415-7986  
karen@merealestateco.com | Saremalshawk@gmail.com