

LAND FOR SALE
2.8± Acres

618 South Main Street, Gainesville, FL 32601
SALE PRICE: ~~\$3,250,000~~ **\$2,950,000**



PROPERTY DESCRIPTION

Introducing an exceptional investment opportunity at 618 S Main St, Gainesville, FL! This 2.8 acre tract with substantial street frontage on South Main Street and zoned U6 offers immense potential for a savvy investor. This prime location in the Gainesville area provides a solid foundation for a successful venture. With a rich history and abundant space, this property is an ideal choice for a multi-family or mixed use investor seeking a worthwhile addition to their portfolio. Take advantage of this rare chance to secure a valuable asset with enduring potential.

Number of Units	N/A
Lot Size:	2.814 Acres

PROPERTY HIGHLIGHTS

- The U6 zoning permits up to 50 units per acre multi-family development density
- The U6 zoning allows 4 stories by right and 5 stories by Special Use Permit
- In addition to the multi-family allowed use, many non-residential/commercial uses are permitted
- The property lies within the Gainesville CRA and the Opportunity Zone
- The property is located in close proximity to Downtown, Depot Park, the Innovation District, and the University of Florida campus
- Frontage on South Main Street

RORY CAUSSEAUX

O: (352) 420-9889

C: (352) 317-6341

rcausseau@lee-associates.com

All information regarding property for sale, rental or financing is from sources deemed reliable, but no warranty or representation is made to the accuracy thereof and same is submitted to errors, omissions, change of price, rental or other conditions prior to sale, lease or financing or withdrawal without notice. No liability of any kind is to be imposed on the broker herein.

LAND FOR SALE
2.8± Acres

618 South Main Street, Gainesville, FL 32601

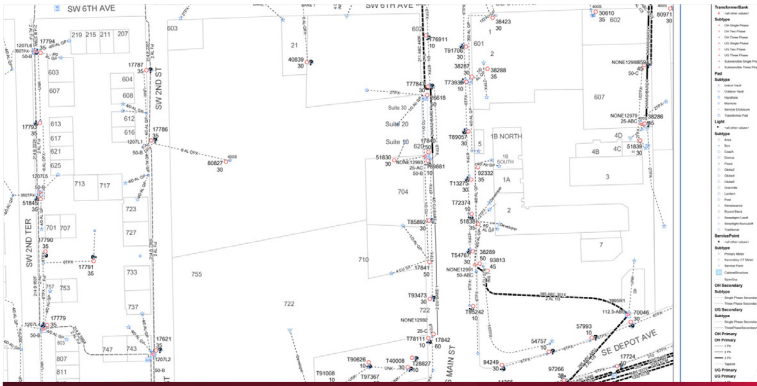

Electrical Map

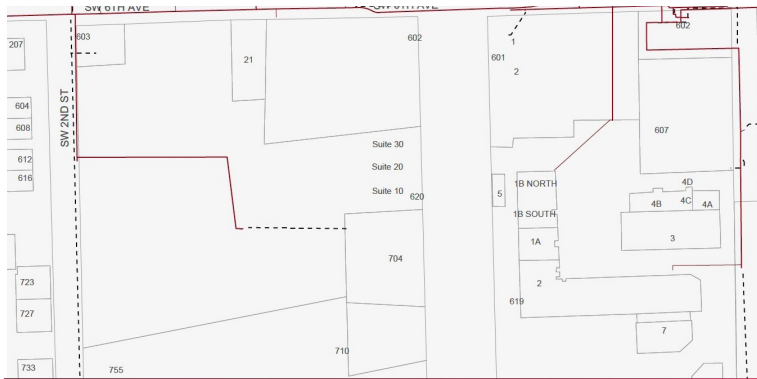

Natural Gas Map

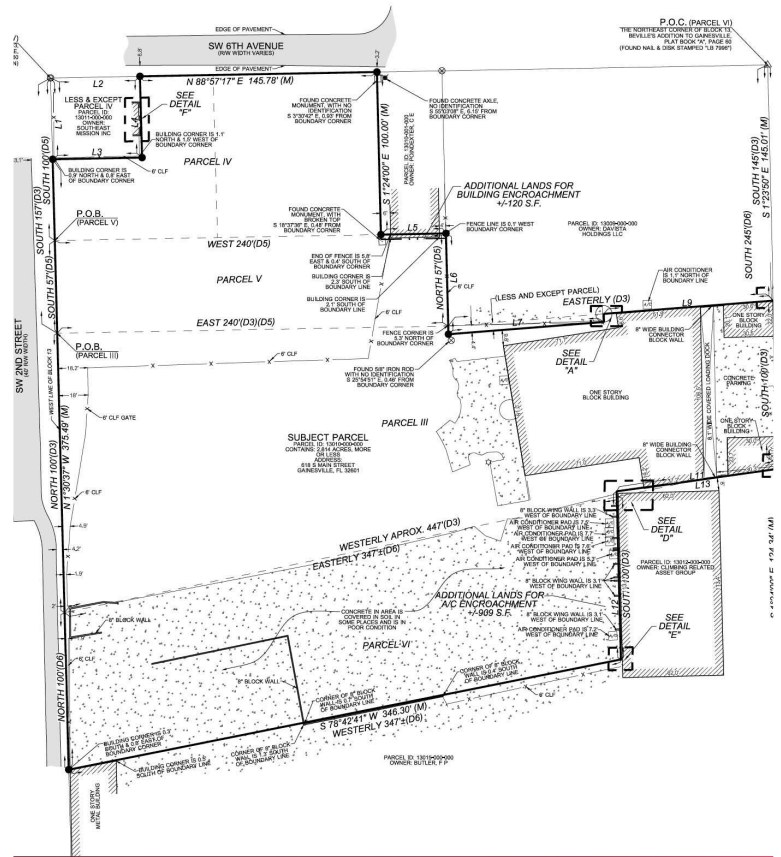

Survey

SITE DESCRIPTION

The site's existing improvements includes a 9948 SF building built in 1949 that fronts South Main Street. Much of the property is fenced with access points on SW 6th Avenue to the north and SW 2nd Street to the west. There are areas of pavement/concrete covering the southern and western portions of the property.

POWER DESCRIPTION

Electric power served by GRU

GAS DESCRIPTION

Natural gas served by GRU

RORY CAUSSEUX

PRINCIPAL

O: (352) 420-9889

C: (352) 317-6341

rcausseaux@lee-associates.com

All information regarding property for sale, rental or financing is from sources deemed reliable, but no warranty or representation is made to the accuracy thereof and same is submitted to errors, omissions, change of price, rental or other conditions prior to sale, lease or financing or withdrawal without notice. No liability of any kind is to be imposed on the broker herein.

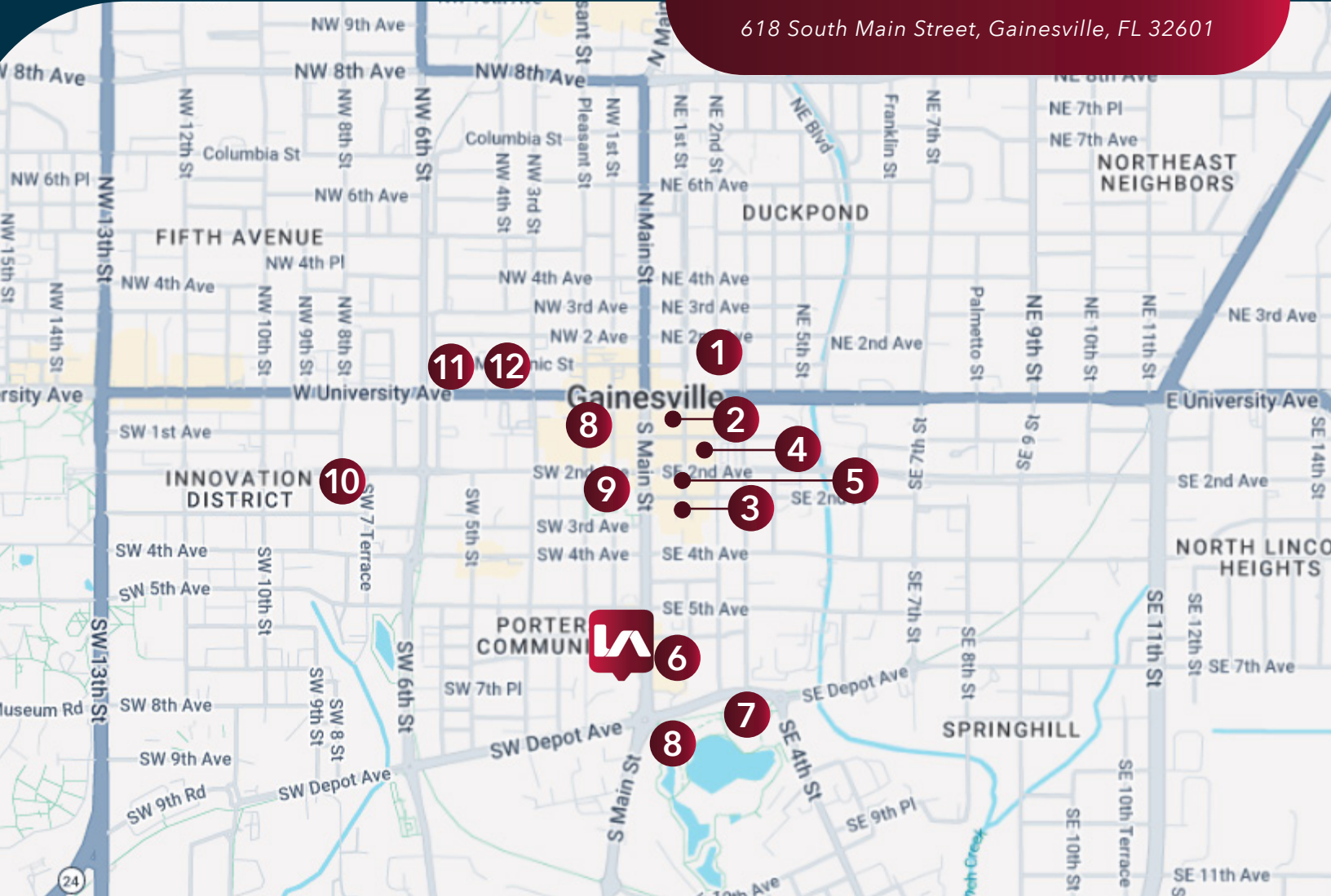

Key Locations near 618 S Main Street

- | | | |
|---|---|------------------------------------|
| 1 Gainesville City Hall | 5 Hyatt Place | 8 UF Campus |
| 2 Alachua County Administration Building | 6 Heartwood Soundstage | 9 Alachua County Courthouse |
| 3 Hippodrome Theater | 7 Depot Park | 10 Innovation District |
| 4 Hampton by Hilton | 8 Cade Museum for Creativity & Invention | 11 SFC Blount Center |
| | | 12 Seagle Building |

RORY CAUSSEAUX
PRINCIPAL
O: (352) 420-9889
C: (352) 317-6341
rcausseaux@lee-associates.com

All information regarding property for sale, rental or financing is from sources deemed reliable, but no warranty or representation is made to the accuracy thereof and same is submitted to errors, omissions, change of price, rental or other conditions prior to sale, lease or financing or withdrawal without notice. No liability of any kind is to be imposed on the broker herein.

LAND FOR SALE

2.8± Acres

618 South Main Street, Gainesville, FL 32601



RORY CAUSSEAUX
PRINCIPAL
O: (352) 420-9889
C: (352) 317-6341
rcausseaux@lee-associates.com

Photo Gallery depicts
East Side of Property

LAND FOR SALE

2.8± Acres

618 South Main Street, Gainesville, FL 32601

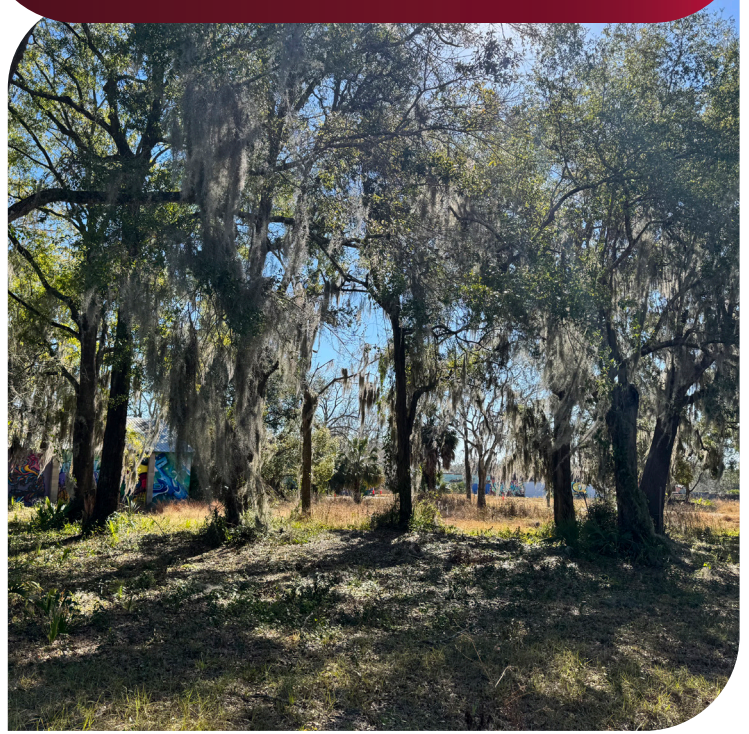

RORY CAUSSEAUX
PRINCIPAL
O: (352) 420-9889
C: (352) 317-6341
rcausseaux@lee-associates.com

Photo Gallery depicts
West Side of Property

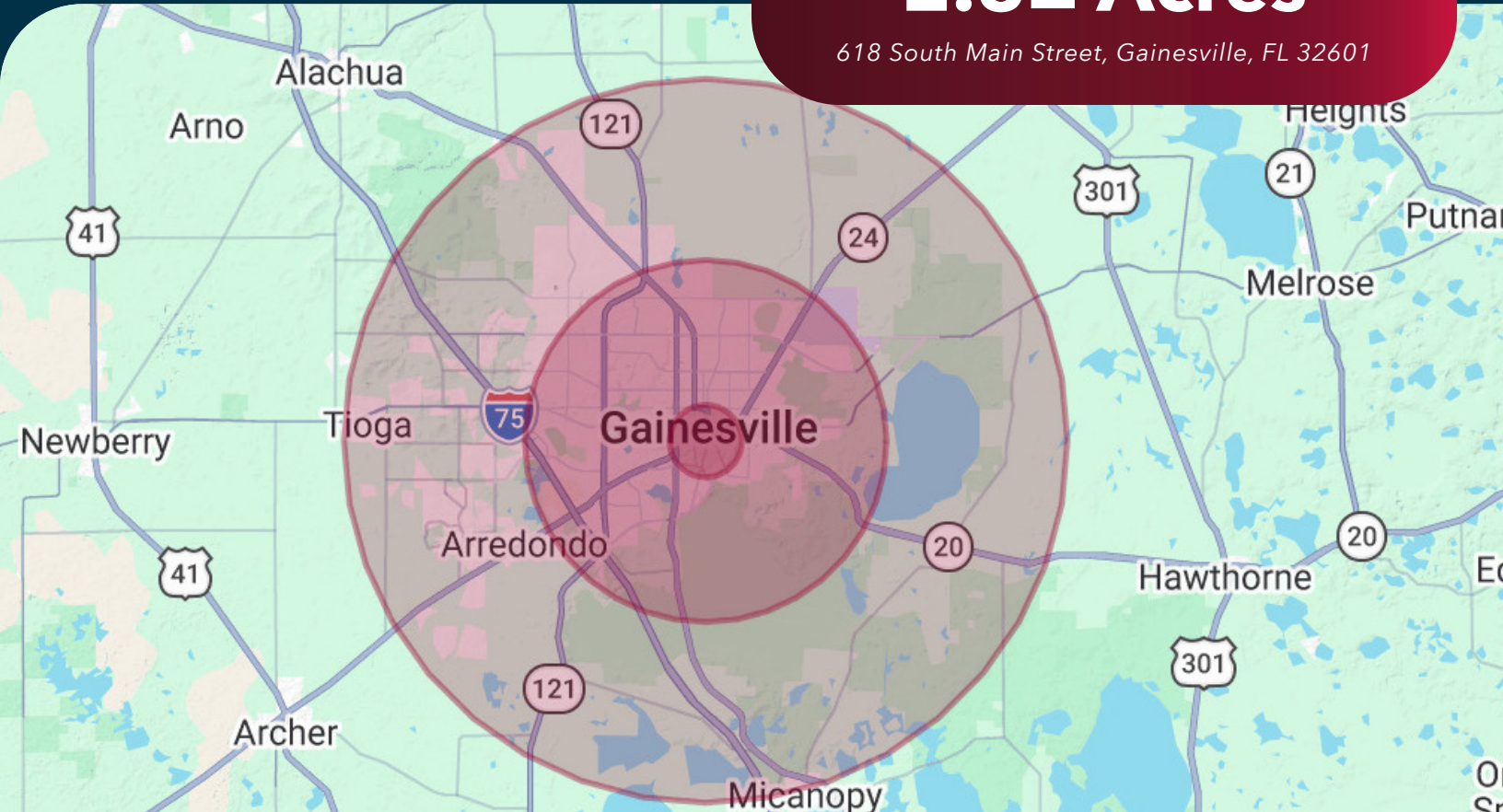

POPULATION	1 MILE	3 MILES	5 MILES
Total Population	21,022	151,782	237,107
Average Age	29	34	37
Average Age (Male)	29	34	36
Average Age (Female)	28	35	37

HOUSEHOLDS & INCOME	1 MILE	3 MILES	5 MILES
Total Households	8,049	61,310	96,181
# of Persons per HH	2.6	2.5	2.5
Average HH Income	\$46,101	\$70,101	\$92,941
Average House Value	\$329,131	\$262,308	\$304,281

RORY CAUSSEUX
PRINCIPAL
O: (352) 420-9889
C: (352) 317-6341
rcausseau@lee-associates.com

All information regarding property for sale, rental or financing is from sources deemed reliable, but no warranty or representation is made to the accuracy thereof and same is submitted to errors, omissions, change of price, rental or other conditions prior to sale, lease or financing or withdrawal without notice. No liability of any kind is to be imposed on the broker herein.

CONTACT



RORY CAUSSEAUX
PRINCIPAL

O: (352) 420-9889

C: (352) 317-6341

rcausseaux@lee-associates.com