

KSM

architects and
site planners

511 Old Lancaster Road, Suite 7
Berwyn, Pennsylvania 19312
(610) 240-4880

Submission / Revision

No.	Date	Description
0	4/5/2024	First Fl Exst Conditions

The information shown on this plan is the result of a professional service rendered by The KSM Architects. Reproduction of this plan without approval of The KSM Architects is not permitted. The reproduction of a copy of this plan for the purpose of creating additional copies or revising said plan shall, in no circumstance, be approved. Certification for the work contained herein is limited to the entity for whom the work was performed as of the date shown on the plans.

PROJECT:

REMAX MAIN LINE

EXISTING CONDITIONS

PROJECT LOCATION:
510 DARBY ROAD
HAVERTOWN, PA
19083

MEP ENGINEERING:

DRAWING TITLE:

EXISTING CONDITIONS

DATE 04-05-2024
SCALE AS NOTED
PROJECT NO. 24032

DRAWN BY:
KW

CHECKED BY:
JHK

FOR
RECORD
ONLY

JAMES H. KEATING: PA ARCH RA-408153
NJ ARCH 21A02171300
DE ARCH 55-0018774
MD ARCH 04-21185

EC.01

Copyright © by KSM ARCHITECTS, 2024

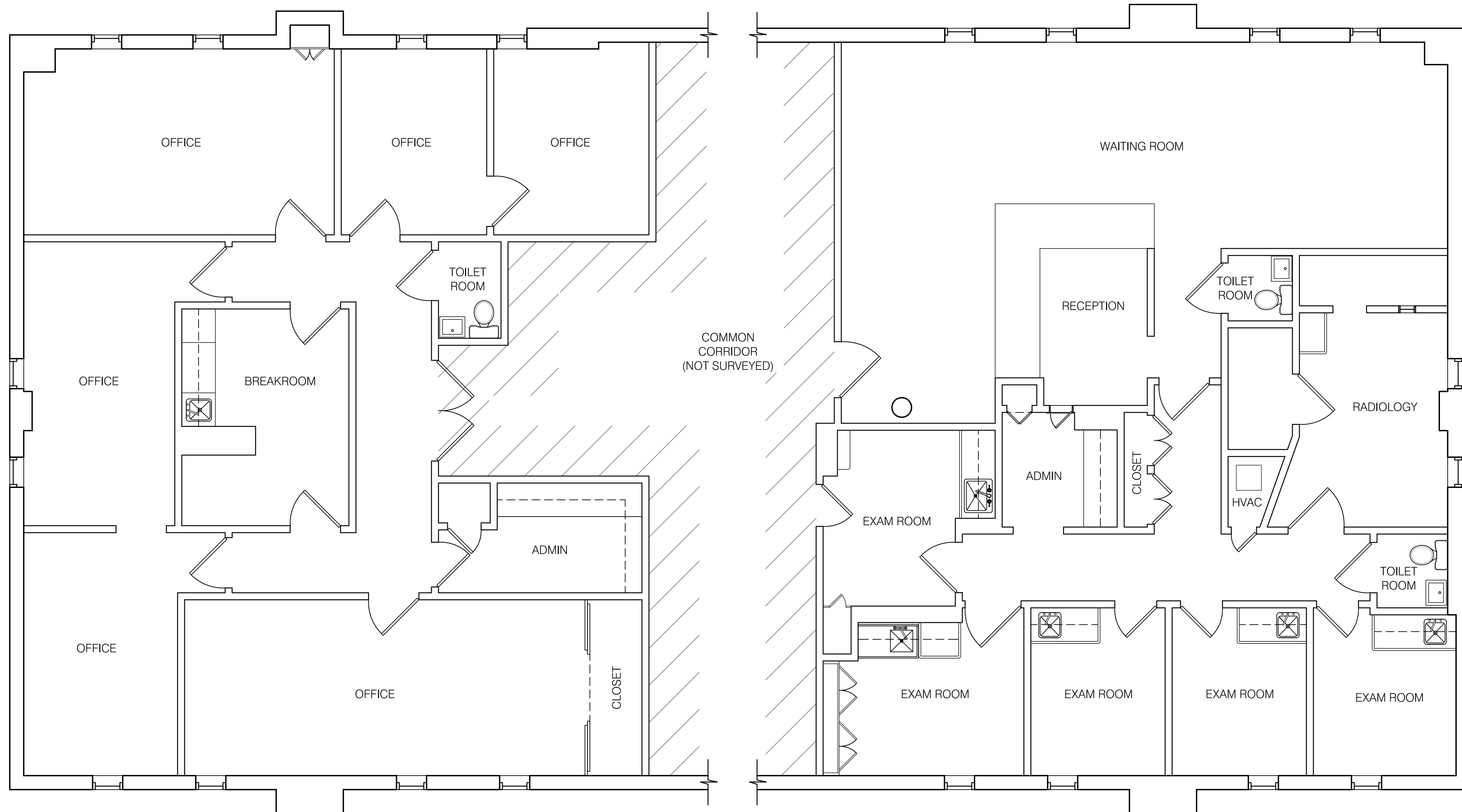

1 FIRST FLOOR EXISTING CONDITIONS

SCALE: 1/4" = 1'-0"