

Locus Map
(1" = 2083')

(PLAN BK. 39 PAGE 69)

INHABITANTS OF THE TOWN
OF ORANGE
(CENTRAL CEMETERY)
(BK. 197-121)

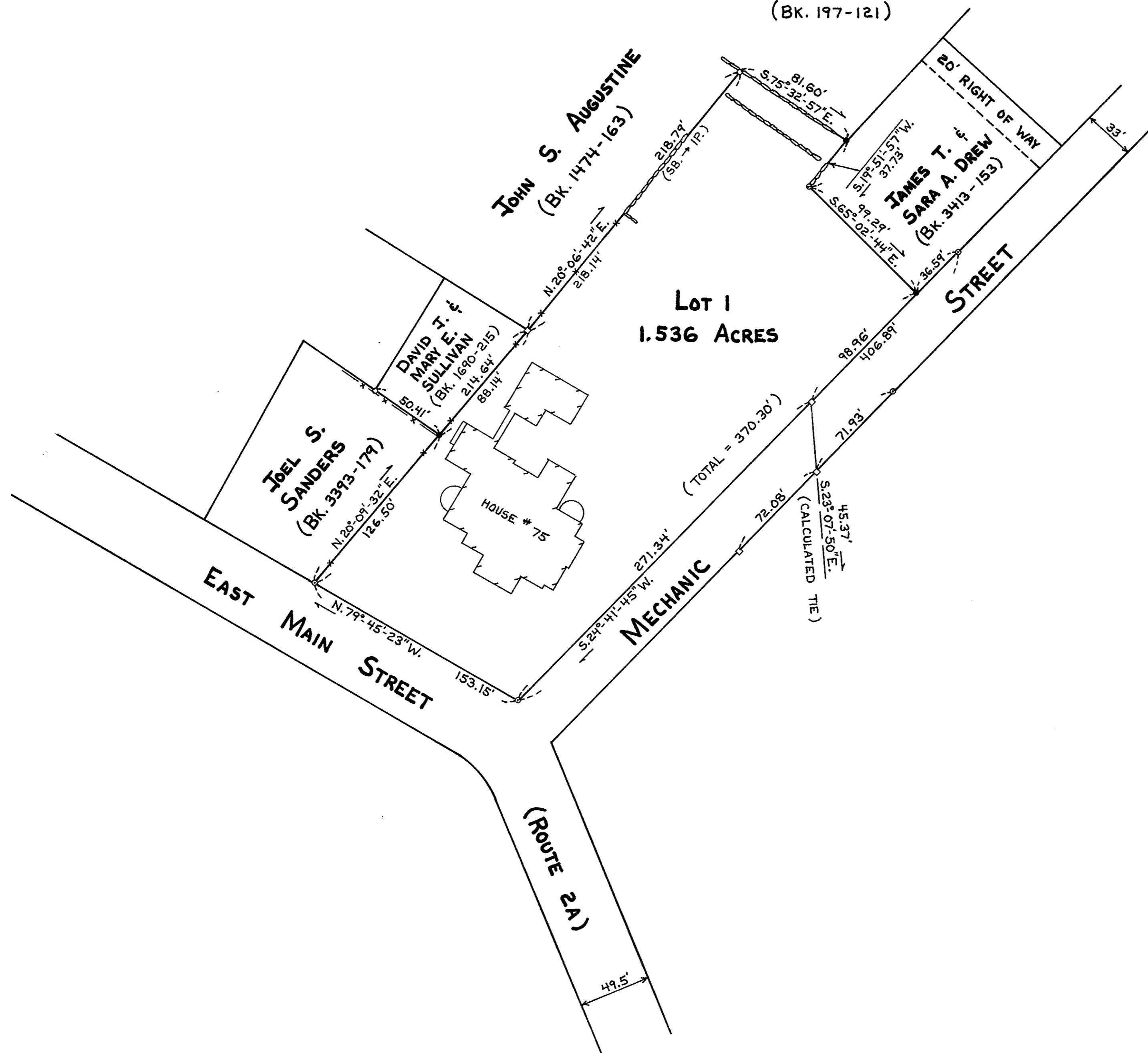

LEGEND

- FOUND DRILL HOLE
- FOUND IRON PIPE
- SET IRON ROD
- FOUND STONE BOUND
- STONE WALL
- SET IRON ROD AT BASE OF STONE WALL
- x-x- EXISTING FENCE

NOTES

LOT 1 IS THE PREMISES DESCRIBED IN A DEED FROM DANIEL T. CURTIN, TRUSTEE OF STAR REALTY TRUST, TO ROBERT D. & KAREN R. ANDERSON AS RECORDED IN THE FRANKLIN COUNTY REGISTRY OF DEEDS IN BOOK 3173 PAGE 83.

REFERENCE IS MADE TO DEED BK. 256 PG. 313, DEED BK. 282 PG. 12, AND DEED BK. 285 PG. 149 FOR DESCRIPTIONS PERTINENT TO THE BOUNDARY LINES SHOWN HEREON. SEE BK. 256 PG. 313 FOR POSSIBLE RESERVATIONS WITH REGARDS TO WELL RIGHTS.

SURVEYORS CERTIFICATE:

I HEREBY CERTIFY THAT THE PROPERTY LINES SHOWN ON THIS PLAN ARE THE LINES DIVIDING EXISTING OWNERSHIPS, AND THE LINES OF THE STREETS AND WAYS SHOWN ARE THOSE OF PUBLIC OR PRIVATE STREETS OR WAYS ALREADY ESTABLISHED, AND THAT NO NEW LINES FOR DIVISION OF EXISTING OWNERSHIP OR FOR NEW WAYS ARE SHOWN.

MAY 21, 1999
DATE
Gary Lanpher, Jr.
SURVEYOR # 34310

FRANKLIN COUNTY
REGISTRY OF DEEDS
July 20, 1999
10 HR 41 MIN A.M.
RECEIVED FOR RECORD
GREENFIELD, MASS.

REF. PLAN BK. 39 PG. 69, PLAN BK. 41 PG. 29, PLAN BK. 18 PG. 10, PLAN BK. 6 PG. 39, NB. 17-69

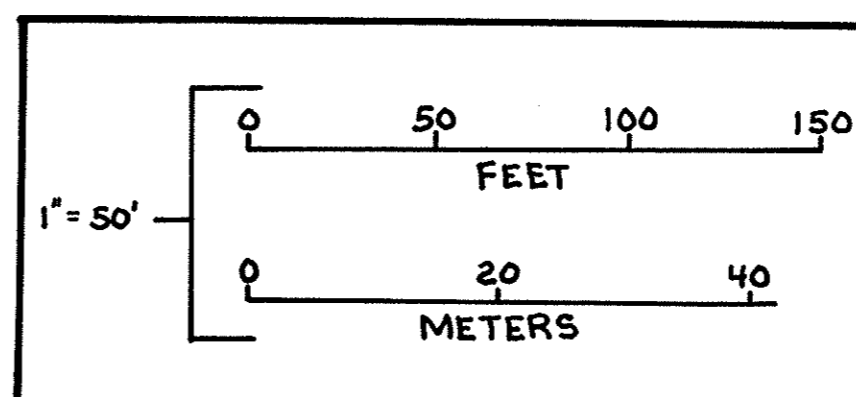

I CERTIFY THAT THIS PLAN CONFORMS WITH THE RULES AND REGULATIONS OF THE REGISTERS OF DEEDS.

MAY 21, 1999
DATE
Gary Lanpher, Jr.
SURVEYOR # 34310



LAND IN
ORANGE, MASS.

SURVEYED FOR
ROBERT D. & KAREN R. ANDERSON
SCALE: 1" = 50' MAY, 1999

GARY D. LANPHER, JR.
REGISTERED PROFESSIONAL LAND SURVEYOR
148 NICHEWAUG ROAD PETERSHAM, MASS. 01366
TEL. (978-724-6673)