

SUITE 135  
4,171 NRA

AVAILABLE  
1,829 NRA

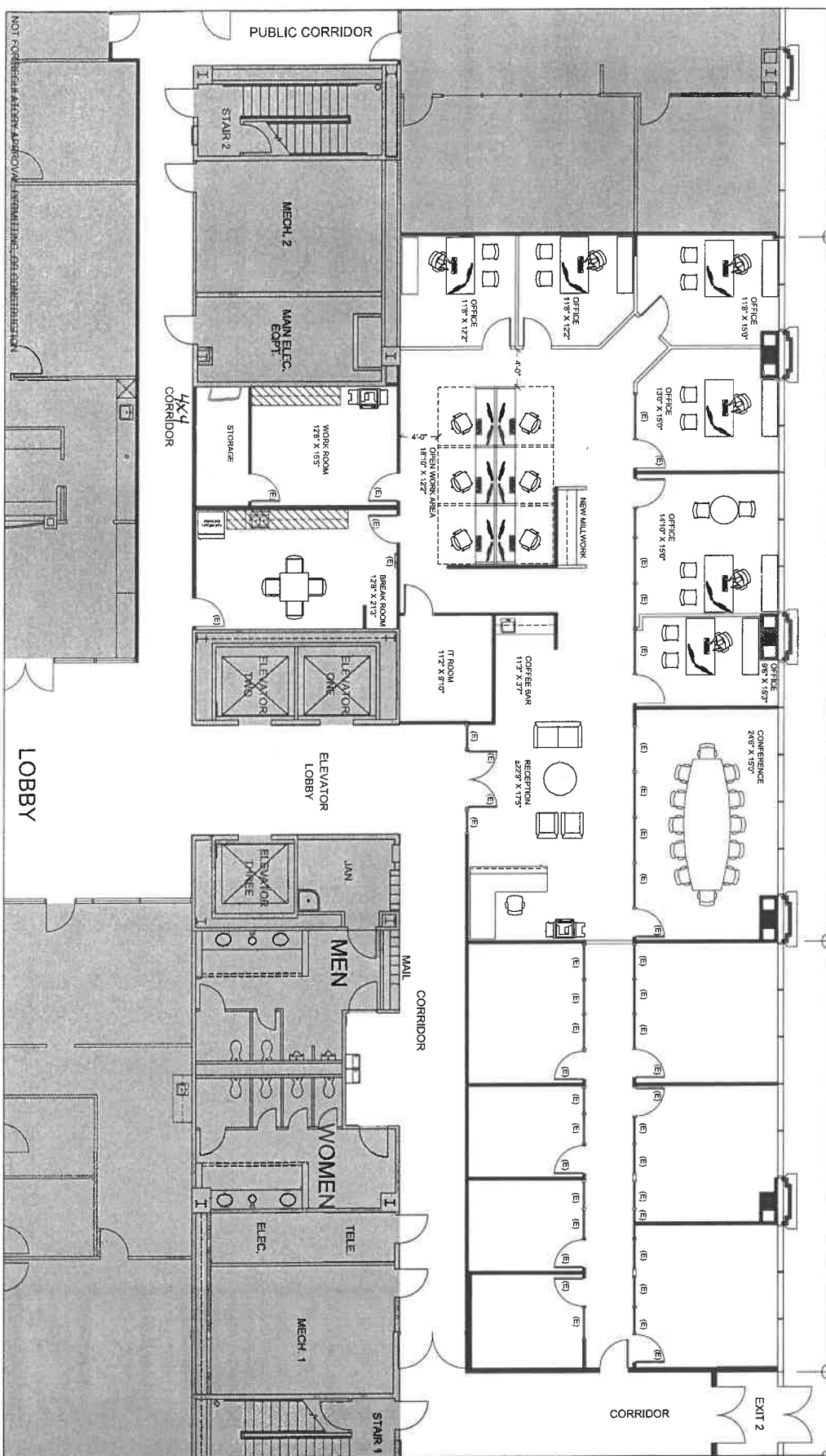

# WFG NATIONAL TITLE INSURANCE CO.

19500 STATE HWY 249  
LEVEL 01, SUITE #249



5045 WESTBENDER RD.  
SUITE #1100  
HOUSTON, TEXAS 77056  
TEL: (713) 783-8000  
FAX: (713) 783-8066  
www.commercial-design-inc.com

ISSUE	DATE	NO.
SCHEMATIC	04/21	1

Legend: New Existing Demo  
 Partitions: [Symbol] [Symbol]  
 Electrical: [Symbol] [Symbol]  
 Telephone: [Symbol] [Symbol]

Notes:  
 1. ALL WORK IS TO BE COMPLETED BY THE DATE SHOWN.  
 2. THE CONTRACTOR SHALL BE RESPONSIBLE FOR OBTAINING ALL NECESSARY PERMITS AND APPROVALS FROM THE LOCAL, STATE AND FEDERAL AUTHORITIES.  
 3. THE CONTRACTOR SHALL BE RESPONSIBLE FOR OBTAINING ALL NECESSARY APPROVALS FROM THE LOCAL, STATE AND FEDERAL AUTHORITIES.  
 4. THE CONTRACTOR SHALL BE RESPONSIBLE FOR OBTAINING ALL NECESSARY APPROVALS FROM THE LOCAL, STATE AND FEDERAL AUTHORITIES.

Project Manager	Project Designer
M. BOGALAS	L. LAVANCHA
Architect	Contractor
4,171 NRA	WFS
WFG NATIONAL TITLE INSURANCE CO.	COMMERCIAL DESIGN INC.
22/1973.06	SD-1

NOT FOR CONSTRUCTION. APPROVALS ARE NECESSARY FOR CONSTRUCTION.

LOBBY

ELEVATOR LOBBY

MEN

WOMEN

TELE

ELEC.

MECH. 1

STAIR 1