1496 Rupert Street,
North Vancouver, BC

Total**

1st Level:	3,248 sq.ft.	Roof-Top Deck:	3,053 sq.ft.
2nd Level:	2,612 sq.ft.		
3rd Level:	3,272 sq.ft.		

Total: 9,132 sq.ft.

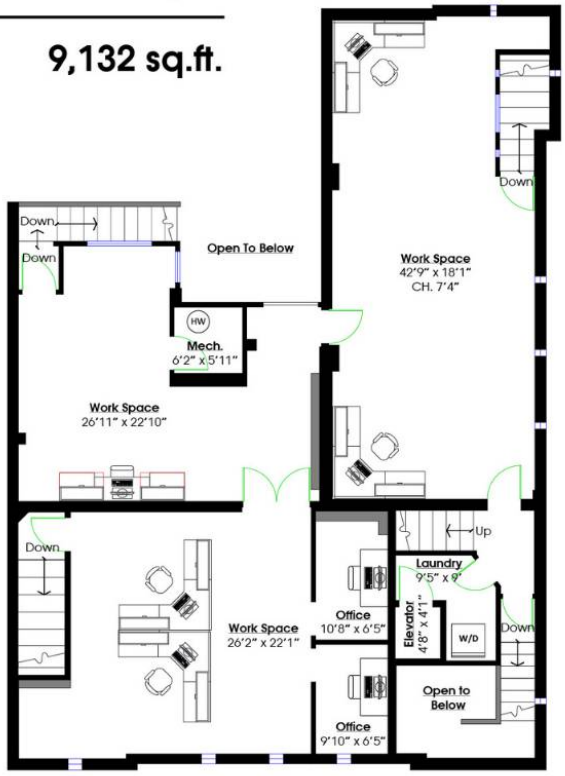

2ND LEVEL
Floor Area: 2,612 Sq. Ft.
Ceiling Height: 8'10"

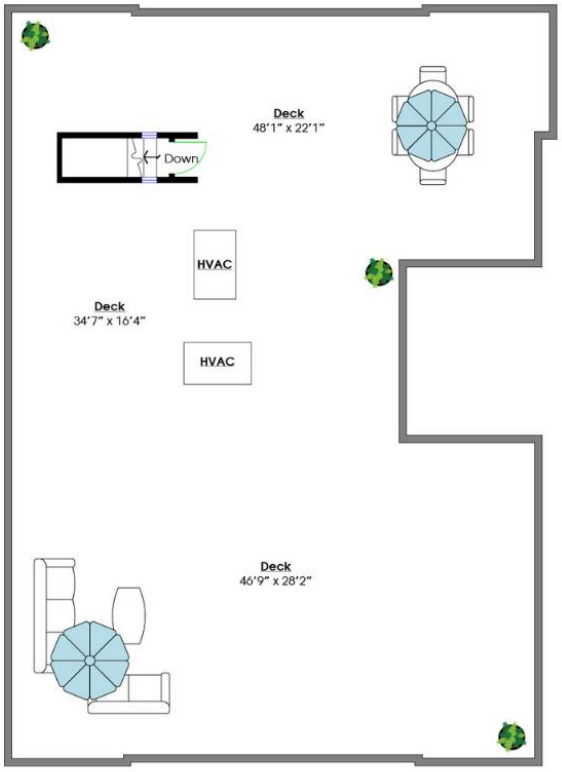

ROOF TOP
Floor Area: 3,053 Sq. Ft.

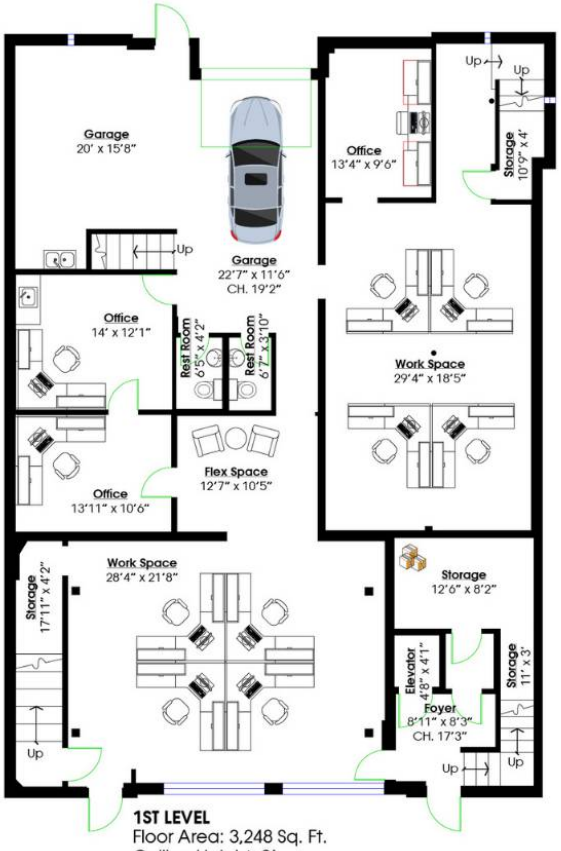

1ST LEVEL
Floor Area: 3,248 Sq. Ft.
Ceiling Height: 9'

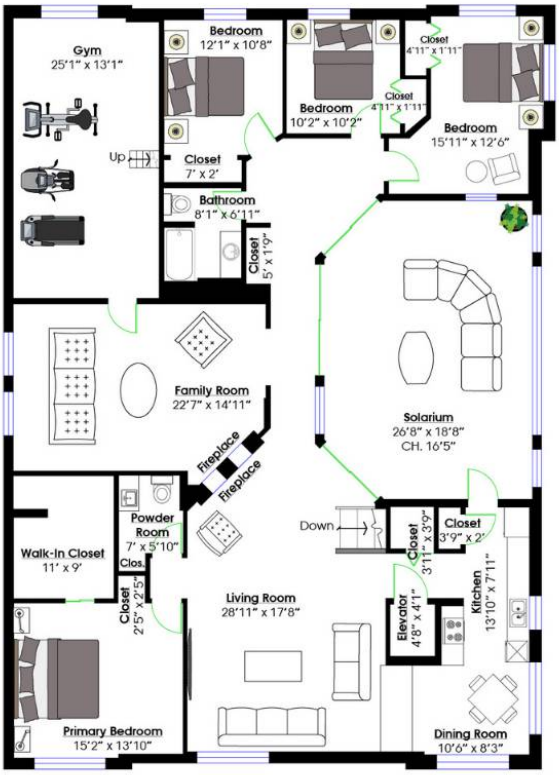
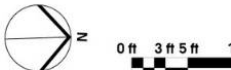
3RD LEVEL
Floor Area: 3,272 Sq. Ft.
Ceiling Height: 10'