

**MADDUX PROFESSIONAL LAND SURVEYING CO.**  
 14719 Cedar Lane Loop, Willis, Texas 77378  
 OFFICE 936-856-5550 FAX 936-856-5552

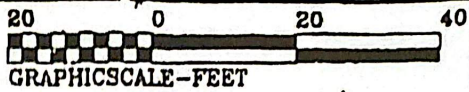

This drawing is the property of Maddux Professional Land Surveying Co. and shall not be used without the written consent of an agent of Maddux Professional Land Surveying Co. Maddux Professional Land Surveying accepts no responsibility for the use of this drawing for any purpose after six months from the date indicated on this drawing. All Rights Reserved Copyright 2012, Maddux Professional Land Surveying Co.



Bearings are based on record bearing (S16°20'E) of east line of subject property, as found monumented on the ground.

This survey was performed without the benefit of a Title Report therefore there may be easements, building line restrictions and other matters of record that affect this property that are not graphically shown hereon.

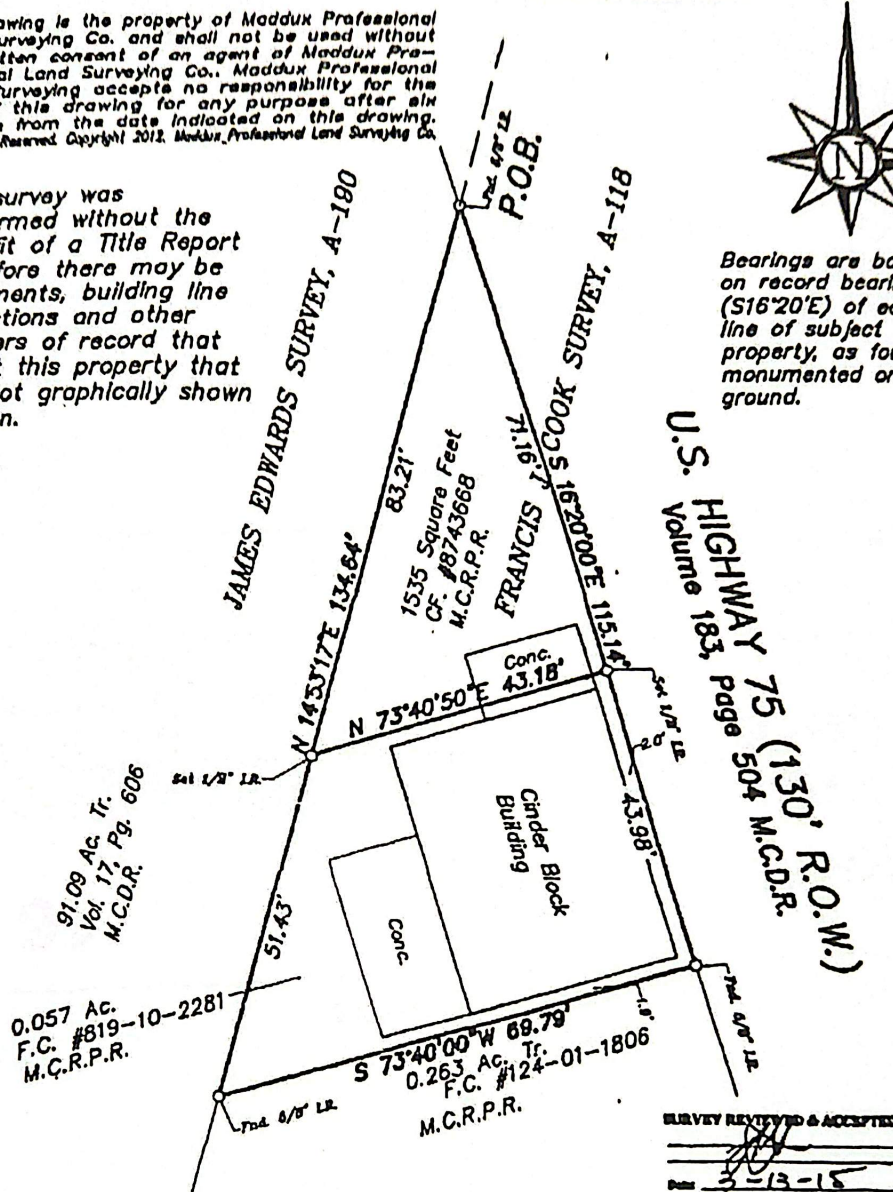

SURVEY REVIEWED & ACCEPTED  
 \_\_\_\_\_  
 \_\_\_\_\_  
 \_\_\_\_\_

STANDARD LAND SURVEY  
 0.092 ACRE

IN THE FRANCIS J. COOK SURVEY, A-118

MONTGOMERY COUNTY, TEXAS REF: G.F. #8743668 M.C.R.P.R. & F.C. #819-10-2281 M.C.R.P.R.

Scale: 1" = 20' Date: March 29, 2012

Address:

To Jerre Ann Pierce Exclusively.

I hereby certify that this survey was made on the ground under my supervision and that there are no visible encroachments except as shown. This Survey substantially conforms to the current Texas Society of Professional Surveyors Standards and Specifications for a Category I-B, Condition III Survey. This Survey was performed with the benefit of a Title Commitment prepared by NA G.F. No. NA. Surveyor did not abstract subject property. Surveyor did not locate underground improvements or utilities. This survey is certified for this transaction only. It is not transferable to additional institutions or subsequent owners.

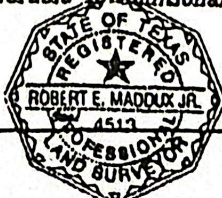

Robert E. Maddux, Jr.  
 R.P.L.S. No. 4519

File No. 12-M-93