

RAVENHILL SUBD.  
(VOL 5580, PG 220)

SCALE: 1" = 20'

REMAINING PORTION OF  
LOT - 27

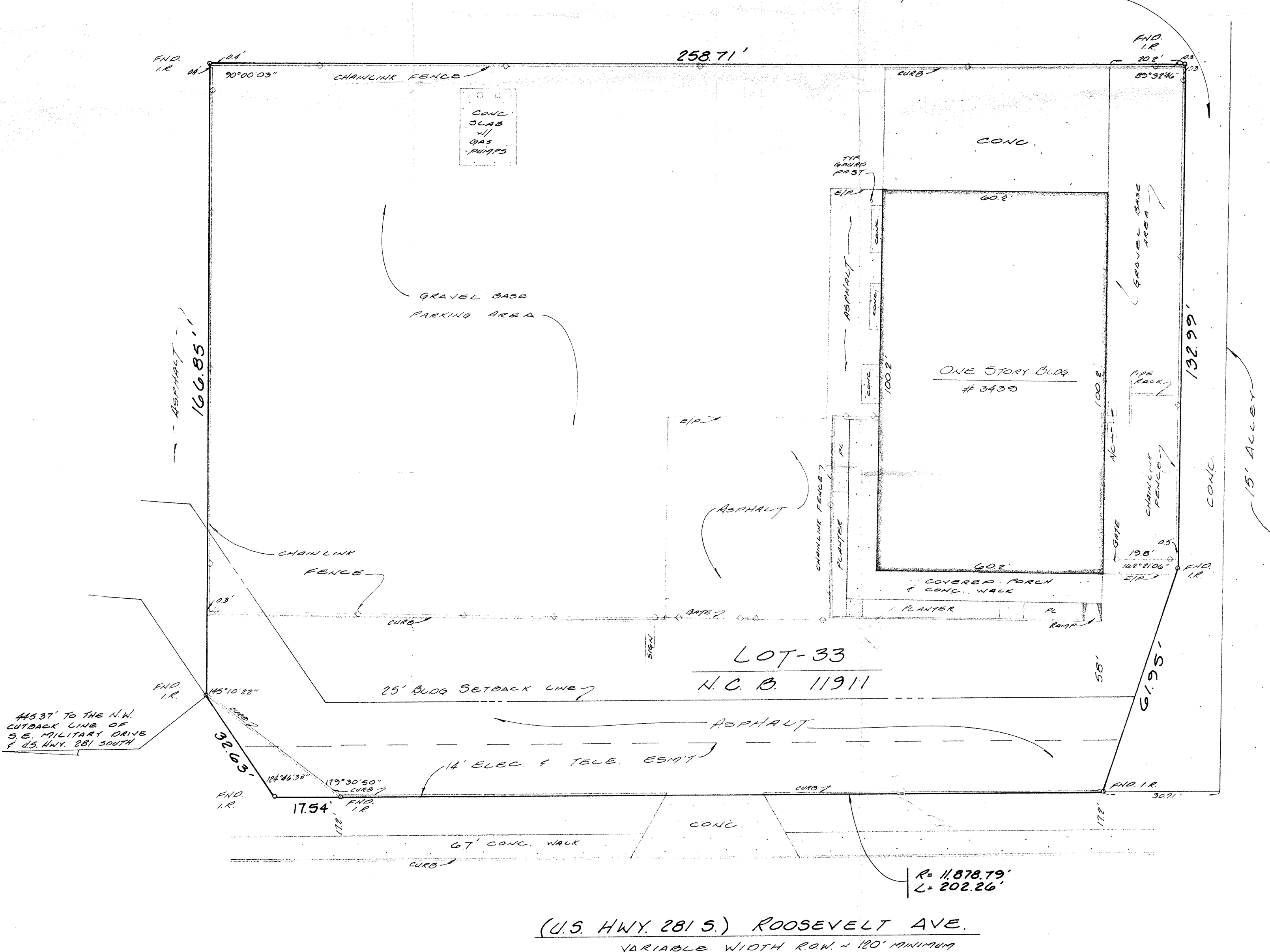

STATE OF TEXAS  
COUNTY OF BEXAR

I HEREBY CERTIFY THAT THE ABOVE PLAT IS TRUE AND CORRECT ACCORDING TO AN ACTUAL SURVEY MADE ON THE GROUND UNDER MY SUPERVISION AND THAT THERE ARE NO VISIBLE EASEMENTS OR ENCROACHMENTS OF BUILDINGS ON ADJOINING PROPERTY AND THAT ALL BUILDINGS ARE WHOLLY LOCATED ON THIS PROPERTY EXCEPT AS SHOWN ABOVE.

This 27<sup>TH</sup> day of AUGUST, 1986 A.D.

Gerald James Overby  
GERALD JAMES OVERBY  
REGISTERED PUBLIC SURVEYOR  
N 2 3460

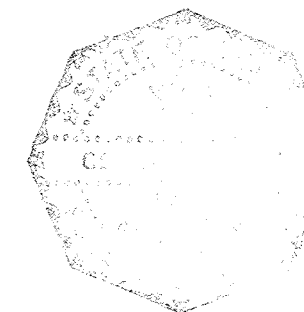

PAPE-DAWSON ENGINEERS

PROPERTY AND IMPROVEMENT  
SURVEY OF

LOT-33, N.C.B. 11911  
RAHEY SUBDIVISION  
3439 ROOSEVELT AVE  
SAN ANTONIO, BEXAR  
COUNTY, TEXAS

THESE FIELD NOTES AND PLAT WERE PREPARED FROM A FIELD SURVEY WITHOUT THE BENEFIT OF A "TITLE COMMITMENT" AND SHOWS EASEMENTS AND OTHER MATTERS AFFECTING THIS PROPERTY THAT WERE VISIBLE ON THE GROUND, OR THE SURVEYOR WAS AWARE OF AT THE TIME OF THIS SURVEY AND MAY NOT SHOW ALL EASEMENTS AND OTHER MATTERS AFFECTING THIS PROPERTY.

REFERENCE: VOL. 9512, PG 210 (PLAT)

DATE AUG 27, 1986

JOB NO. 2424-60-02