

CHARLOTTE FINAL APPROVAL 11/29/2022 partment
 PROJECT NUMBER: LDC-2022-00186
ENGINEERING BY Brendan Munch
EROSION CONTROL BY Gina Hodges
URBAN FORESTRY BY Henry Kunzig
 PREP BY: Isalah Washington

NOTES: FINAL APPROVAL DOES NOT
 GUARANTEE THE ACCURACY OF THE
 INFORMATION. PLEASE CALL 704-336-5499
 OR VISIT: <http://charlotte.gov>
 ALL PERMITS AND ZONING APPROVALS CAN BE
 OBTAINED THROUGH THE ONLINE PORTAL
 INCLUDING COMMERCIAL ZONING. ALL BUILDING
 PERMITS AND ZONING APPROVALS CAN BE
 OBTAINED THROUGH THE ONLINE PORTAL
 FOR MORE INFORMATION, PLEASE CALL 704-336-5499
 OR VISIT: <http://charlotte.gov>
 ALL PERMITS AND ZONING APPROVALS CAN BE
 OBTAINED THROUGH THE ONLINE PORTAL
 FOR MORE INFORMATION, PLEASE CALL 704-336-5499
 OR VISIT: <http://charlotte.gov>

CDOT

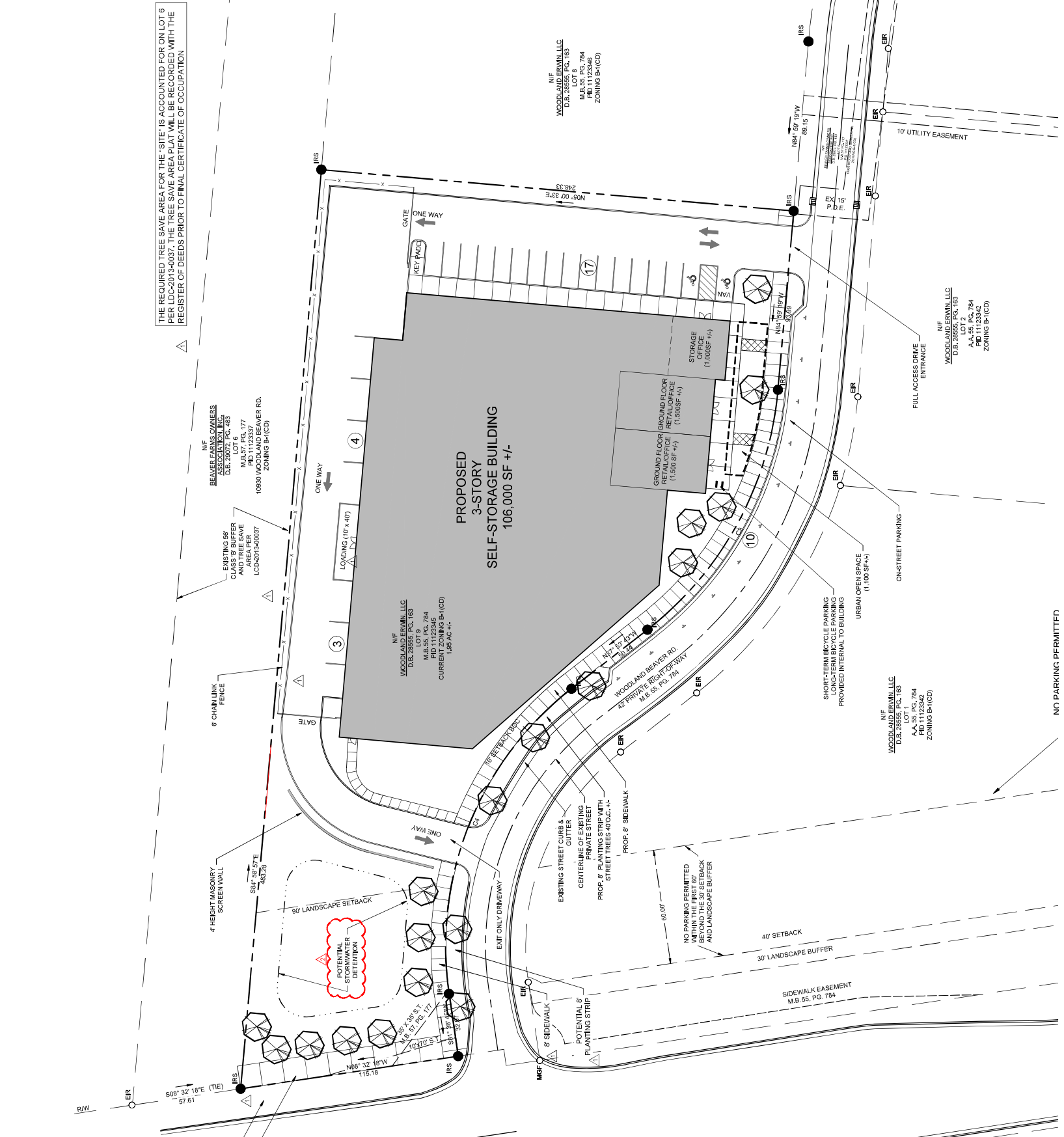

THE REQUIRED TREE SAVE AREA FOR THE 'SITE' IS ACCOUNTED FOR ON LOT 6 PER LDC-2019-0037. THE TREE SAVE AREA PLAN WILL BE OCCURRED WITH THE REGISTER OF DEEDS PRIOR TO FINAL CERTIFICATE OF OCCUPATION

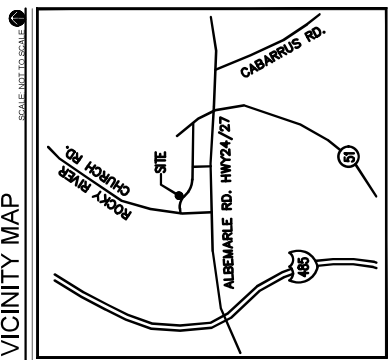

stimmel
 LANDSCAPE ARCHITECTURE
 LAND PLANNING
 619 S. CEDAR STREET, SUITE L
 CHARLOTTE, NC 28202
 P: 336.723.1067 F: 336.723.1069
 www.stimmelpa.com
 SEALS:

PROJECT:

ADAMS ROCKY RIVER CHURCH ROAD REZONING
 11520 ROCKY RIVER CHURCH RD
 CHARLOTTE, NC 28215
 RZP - 2021-214

CLIENT / PETITIONER:
 ADAMS PROPERTY GROUP
 2288 MT. PLEASANT STREET
 CHARLESTON, NC 29403
 (843) 941-4027

DRAWN:	DRB
DATE:	08/27/21
REVISIONS:	
02/14/22	CITY COMMENTS
08/29/22	CITY STORMWATER DM

JOB NO: 21-139
 SHEET TITLE: SCHEMATIC SITE PLAN

SCHEMATIC SITE PLAN

SCALE: 1"=30'
 SHEET NO.:

RZ-102
 © STIMMEL ASSOCIATES, P.A.

SURVEY DISCLAIMER:
 THE BOUNDARY AND TOPOGRAPHIC INFORMATION HEREIN IS BASED ON A SURVEY DATED 4/9/2021 SUPPLIED BY:
 101 N TRYON STREET, SUITE 1400
 CHARLOTTE, NC 28202
 (704) 334-7925

