

OFFERING MEMORANDUM



1351 S DIRKSEN PKWY
Springfield, IL

PATRICK CONWAY
+1 626 261 0266
Lic. 01894502
patrick.conway@cbre.com

RYAN RUFÉ
+1 631 681 1081
Lic. 02344551
ryan.rufe@cbre.com



AFFILIATED BUSINESS DISCLOSURE

CBRE, Inc. (“CBRE”) operates within a global family of companies with many subsidiaries and related entities (each an “Affiliate”) engaging in a broad range of commercial real estate businesses including, but not limited to, brokerage services, property and facilities management, valuation, investment fund management and development. At times different Affiliates, including CBRE Investment Management, Inc. or Trammell Crow Company, may have or represent clients who have competing interests in the same transaction. For example, Affiliates or their clients may have or express an interest in the property described in this Memorandum (the “Property”) and may be the successful bidder for the Property. Your receipt of this Memorandum constitutes your acknowledgement of that possibility and your agreement that neither CBRE nor any Affiliate has an obligation to disclose to you such Affiliates’ interest or involvement in the sale or purchase of the Property. In all instances, however, CBRE and its Affiliates will act in the best interest of their respective client(s), at arms’ length, not in concert, or in a manner detrimental to any third party. CBRE and its Affiliates will conduct their respective businesses in a manner consistent with the law and all fiduciary duties owed to their respective client(s).

CONFIDENTIALITY AGREEMENT

Your receipt of this Memorandum constitutes your acknowledgement that (i) it is a confidential Memorandum solely for your limited use and benefit in determining whether you desire to express further interest in the acquisition of the Property, (ii) you will hold it in the strictest confidence, (iii) you will not disclose it or its contents to any third party without the prior written authorization of the owner of the Property (“Owner”) or CBRE, Inc. (“CBRE”), and (iv) you will not use any part of this Memorandum in any manner detrimental to the Owner or CBRE.

If after reviewing this Memorandum, you have no further interest in purchasing the Property, kindly return it to CBRE.

DISCLAIMER

This Memorandum contains select information pertaining to the Property and the Owner and does not purport to be all-inclusive or contain all or part of the information which prospective investors may require to evaluate a purchase of the Property. The information contained in this Memorandum has been obtained from sources believed to be reliable, but has not been verified for accuracy, completeness, or fitness for any particular purpose. All information is presented “as is” without representation or warranty of any kind. Such information includes estimates based on forward-looking assumptions relating to the general economy, market conditions, competition and other factors which are subject to uncertainty and may not represent the current or future performance of the Property. All references to acreages, square footages, and other measurements are approximations. This Memorandum describes certain documents, including leases and other materials, in summary form. These summaries may not be complete nor accurate descriptions of the full agreements referenced. Additional information and an opportunity to inspect the Property may be made available to qualified prospective purchasers. You are advised to independently verify the accuracy and completeness of all summaries and information contained herein, to consult with independent legal and financial advisors, and carefully investigate the economics of this transaction and Property’s suitability for your needs. ANY RELIANCE ON THE CONTENT OF THIS MEMORANDUM IS SOLELY AT YOUR OWN RISK.

The Owner expressly reserves the right, at its sole discretion, to reject any or all expressions of interest or offers to purchase the Property, and/or to terminate discussions at any time with or without notice to you. All offers, counteroffers, and negotiations shall be non-binding and neither CBRE, Inc. nor the Owner shall have any legal commitment or obligation except as set forth in a fully executed, definitive purchase and sale agreement delivered by the Owner.

COPYRIGHT NOTICE

© 2024 CBRE, Inc. All Rights Reserved.

table of contents

executive summary 1

property description 2

property photos 3

tenant overview 4

market overview 5



executive summary

THE OFFERING

CBRE is pleased to present a Burger King for sale located at 1351 S Dirksen Pkwy in Springfield, IL . The property includes a 2,811 SF building on an oversized 1.41 ACRE lot with a double drive-thru and benefits from being situated on a signalized hard corner (S Dirksen Pkwy and S Grand Ave E), which sees over 34,000 VPD. The tenant signed a brand new 20-year Lease in 2019, and there are currently 14+ years remaining on the lease with Six 5-Year Options, showing a longstanding commitment to this location and market. The property is surrounded by notable retailers such as JCPenney, AutoZone, Caliber Collision, and many more.

The tenant operates under an Absolute NNN Lease with zero Landlord responsibilities whatsoever. The Lease is guaranteed by Carrols LLC. Carrols was acquired by Burger King's parent company, Restaurant Brands International (RBI), in 2024. Restaurant Brands International is one of the world's largest quick-service restaurant companies with approximately \$23 billion in system sales and over 18,000 restaurants in 100 countries. Restaurant Brands International owns two of the world's most prominent and iconic quick service restaurant brands – Tim Hortons® and Burger King®. These independently operated brands have been serving their respective guests, franchisees, and communities for over 50 years.





INVESTMENT HIGHLIGHTS



Irreplaceable Location | Property is located on a signalized hard corner which sees over 34,000 VPD and is the only pad to a 175,000 SF JCPenny which has over 270,000 visitors per year



Proximate to Freeways | Burger King is Ideally located across the street from the entrance to Interstate 55 and Route 29 which sees a combined 70,000 VPD and provides a centralized location to two busy thoroughfares



Fee Simple Ownership (Land and Building) | Depreciable asset



Absolute NNN Lease | Zero landlord responsibilities



Longstanding Commitment to Location | Tenant signed a brand new 20-year lease in 2019 with Six 5-year options



Lease Guarantee from Carrols LLC | Carrols was acquired by Burger King 's parent company, Restaurant Brands International (RBI) in 2024



Property Equipped with Double Drive-Thru | Property open 19.5 hours per day

property description

OFFERING

Price \$2,569,655

Net Operating Income \$149,040

Cap Rate 5.80%

Tenant Burger King

Lease Type Absolute NNN

Lease Guarantor Carrols LLC

Landlord Responsibilities None

PROPERTY SPECIFICATIONS

Address 1351 S Dirksen, Springfield, IL

Building Size 2,811 SF

Lot Size 1.41 AC

Year Built 2019

Occupancy 100%

Ownership Fee Simple

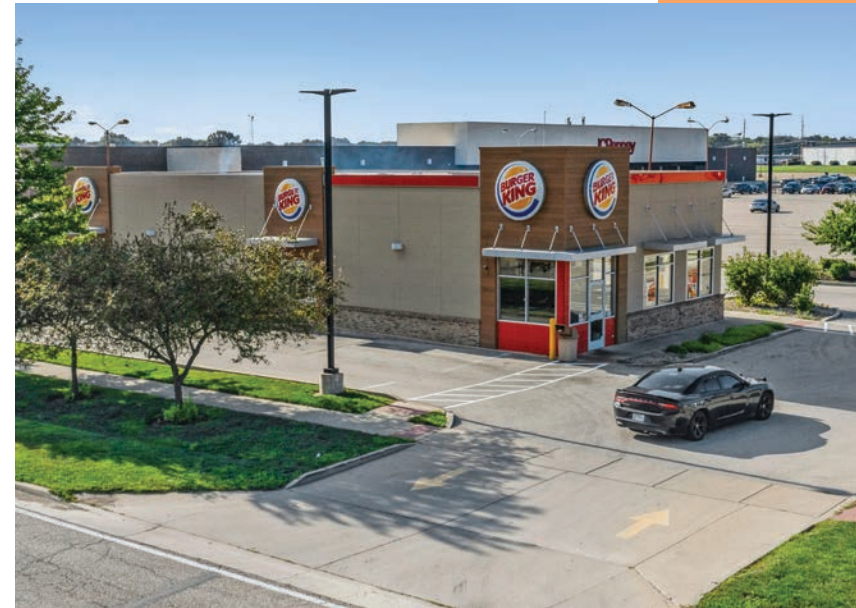



 **70,000+**
Vehicles Per Day

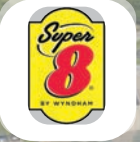

 **34,000+**
Vehicles Per Day

S Dirksen Pkwy



 **Placer.ai**
Top 80% Store Nationwide
470.1K Annual Visits

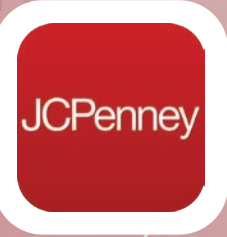

 **Placer.ai**
Top 55% Store Nationwide
271.3K Annual Visits

S Grand Ave E

tenant profile

BURGER KING

Burger King is the second largest fast food hamburger chain in the world. The original Home of the Whopper, the Burger King system operates more than 19,000 restaurants in more than 120 countries and territories. Nearly all Burger King restaurants are owned and operated by independent franchisees, many of them family-owned operations that have been in business for decades.

Carrols, LLC is Burger King’s largest franchisee and has operated BURGER KING® restaurants since 1976. As of October 5, 2018, the Company completed the acquisition of 43 additional BURGER KING® restaurants in Michigan, Virginia, West Virginia, South Carolina, Georgia and currently owns and operates 848 BURGER KING® restaurants. Carrols LLC’s direct parent company, Carrols Restaurant Group, INC. (Nasdaq: TAST), is one of the only publicly traded companies solely controlling Burger King Franchises and one of the largest restaurant companies and franchisee’s in the United States

Restaurant Brands International, Inc. (“RBI”) is one of the world’s largest quick service restaurant companies with more than \$40 Billion in sales, over 30,000 restaurants and 6,400 employees in more than 100 Countries. RBI owns three of the world’s most prominent and iconic quick service restaurants –Tim Hortons, Burger King and Popeye’s. The brands benefit from the global scale and shared best practices that come through common ownership under Restaurant Brands International, Inc. Restaurant Brands International Inc. is committed to growing the TIM HORTONS®, BURGER KING®, POPEYES® and FIREHOUSE SUBS® brands by leveraging their respective core values, employee and franchisee relationships, and long track records of community support. The brands benefit from the global scale and shared best practices that come through common ownership under Restaurant Brands International Inc.

COMPANY FAST FACTS

Company Type	Public (NYSE: QSR)
Website	www.bk.com
U.S. Headquarters	Miami, FL
Number of Employees	34,000+
Locations	18,,000+

Lease Year	Annual Rent	Monthly Rent	Rent Escalation (%)
7/25/2019 – 7/31/2029	\$149,041	\$12,420	–
8/1/2029 – 7/31/2030	\$150,532	\$12,544	1.00%
8/1/2030 – 7/31/2031	\$152,037	\$12,670	1.00%
8/1/2031 – 7/31/2032	\$153,558	\$12,796	1.00%
8/1/2032 – 7/31/2033	\$155,093	\$12,924	1.00%
8/1/2033 – 7/31/2034	\$156,644	\$13,054	1.00%
8/1/2034 – 7/31/2035	\$158,210	\$13,184	1.00%
8/1/2035 – 7/31/2036	\$159,793	\$13,316	1.00%
8/1/2036 – 7/31/2037	\$161,391	\$13,449	1.00%
8/1/2037 – 7/31/2038	\$163,004	\$13,584	1.00%
8/1/2038 – 7/31/2039	\$164,634	\$13,720	1.00%

* Six 5-Year Options

AMENITY MAP



market overview

Springfield, Illinois is the capital of Illinois and the county seat of Sangamon County. It is the largest city in Central Illinois and the sixth largest city in the state, with a population of around 114,000 in the city and over 208,000 in the metropolitan area. As the heart of Illinois government, Springfield is home to the Illinois General Assembly, the Illinois Supreme Court, and the Office of the Governor. State government is the city's largest employer, supporting over 17,000 jobs in the region and playing a central role in the city's economy.

The city's economic foundation is rooted in public administration, healthcare, education, and tourism. In addition to government, major employers include Memorial Health, HSHS St. John's Hospital, and the University of Illinois Springfield. Springfield benefits from its stable workforce, low cost of living, and strong visitor economy, which contributed over \$600 million in tourism spending in 2023 alone.

While the city is well known for its Lincoln-related heritage, Springfield also offers a wide range of other attractions. Family-friendly destinations like Knight's Action Park and Caribbean Water Park, Henson Robinson Zoo, and the historic Route 66 Twin Drive-In provide year-round entertainment. Nature lovers enjoy the Washington Park Botanical Garden, Lake Springfield, and extensive biking and hiking trails throughout the region. Shopping and dining hubs such as White Oaks Mall and Legacy Pointe continue to serve as major retail destinations for the region.

The city hosts several major annual events that bring in visitors from across the Midwest, including the Old Capitol Art Fair, the Midwest Charity Horse Show, the International Carillon Festival, the Soho Music Festival, the Springfield Oyster and Beer Festival, and the Vietnam Veterans 24-Hour Vigil.



DEMOGRAPHICS MAP

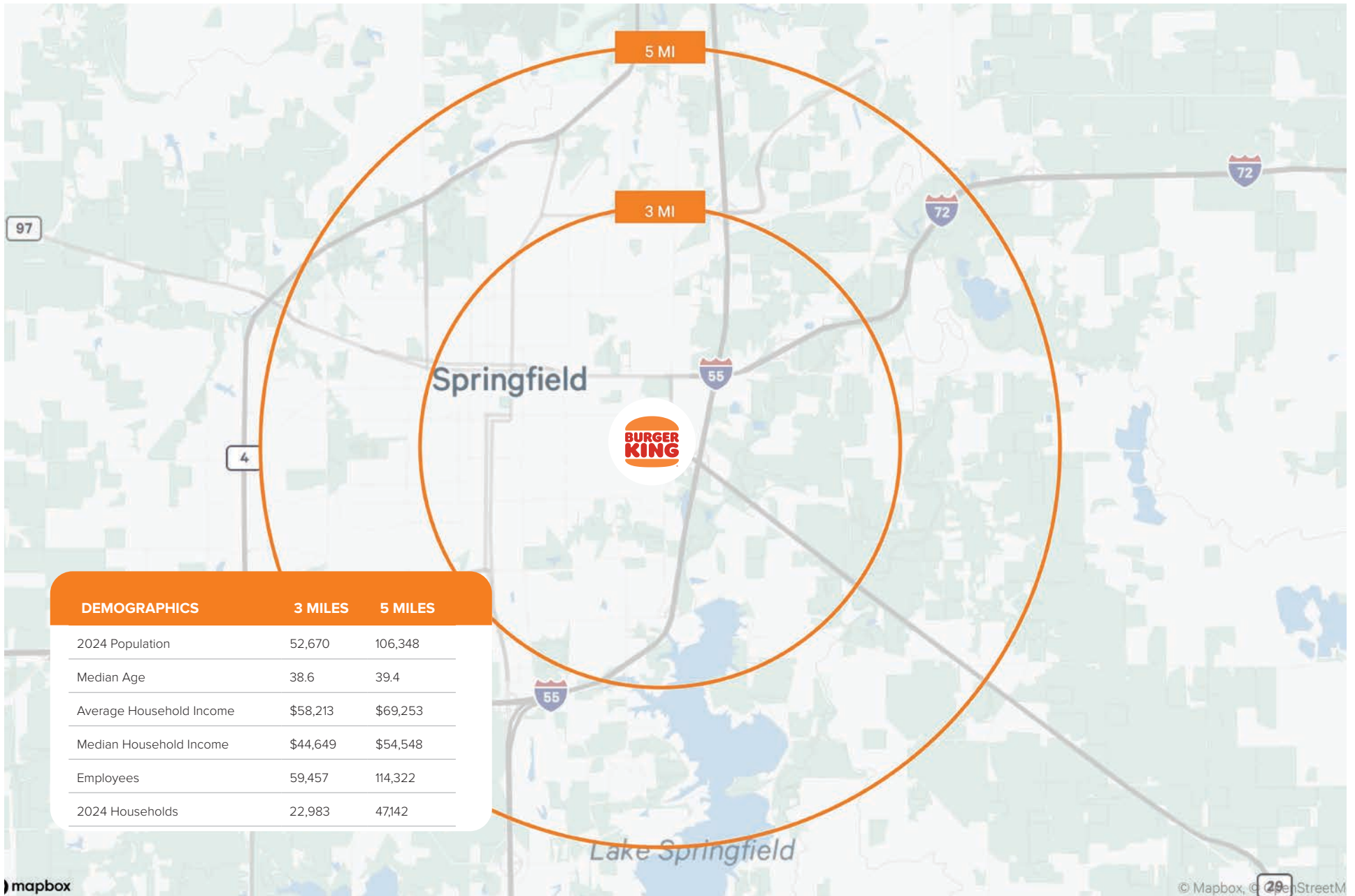

OFFERING MEMORANDUM



1351 S DIRKSEN PKWY
Springfield, IL

PATRICK CONWAY
+1 626 261 0266
Lic. 01894502
patrick.conway@cbre.com

RYAN RUFÉ
+1 631 681 1081
Lic. 02344551
ryan.rufe@cbre.com

