



For Sale  
**Hwy 231S Land**  
 15 Acres | \$595,000

## 3000 Block 231 South

Dothan, Alabama 36301

### Property Highlights

- 15 Acres of wooded property
- High Traffic Count, surrounded by light industrial, residential, retail and restaurants.
- Near Southside Walmart
- 680 front footage x 1000 feet deep
- Traffic Count: 26,855 VPD

### Property Description

15 Acres of wooded property  
 680 front footage x 1000 feet deep

#### OFFERING SUMMARY

|                   |            |
|-------------------|------------|
| <b>Sale Price</b> | \$595,000  |
| <b>Lot Size</b>   | 15.0 Acres |

#### DEMOGRAPHICS

| Stats           | Population | Avg. HH Income |
|-----------------|------------|----------------|
| <b>5 Miles</b>  | 22,182     | \$51,595       |
| <b>10 Miles</b> | 88,118     | \$57,194       |
| <b>20 Miles</b> | 153,359    | \$54,818       |

For more information

**Kenny Whatley**  
 O: 334 699 8000  
 kwhatley@talcor.com

**Shannon Auty**  
 O: 334 699 8000  
 sauty@talcor.com



NO WARRANTY OR REPRESENTATION, EXPRESS OR IMPLIED, IS MADE AS TO THE ACCURACY OF THE INFORMATION CONTAINED HEREIN, AND THE SAME IS SUBMITTED SUBJECT TO ERRORS, OMISSIONS, CHANGE OF PRICE, RENTAL OR OTHER CONDITIONS, PRIOR SALE, LEASE OR FINANCING, OR WITHDRAWAL WITHOUT NOTICE, AND OF ANY SPECIAL LISTING CONDITIONS IMPOSED BY OUR PRINCIPALS NO WARRANTIES OR REPRESENTATIONS ARE MADE AS TO THE CONDITION OF THE PROPERTY OR ANY HAZARDS CONTAINED THEREIN ARE ANY TO BE IMPLIED.

107 Hidden Glen Way,  
 Dothan, AL 36303  
 334 699 8000 tel  
 talcor.com



# Additional Photos

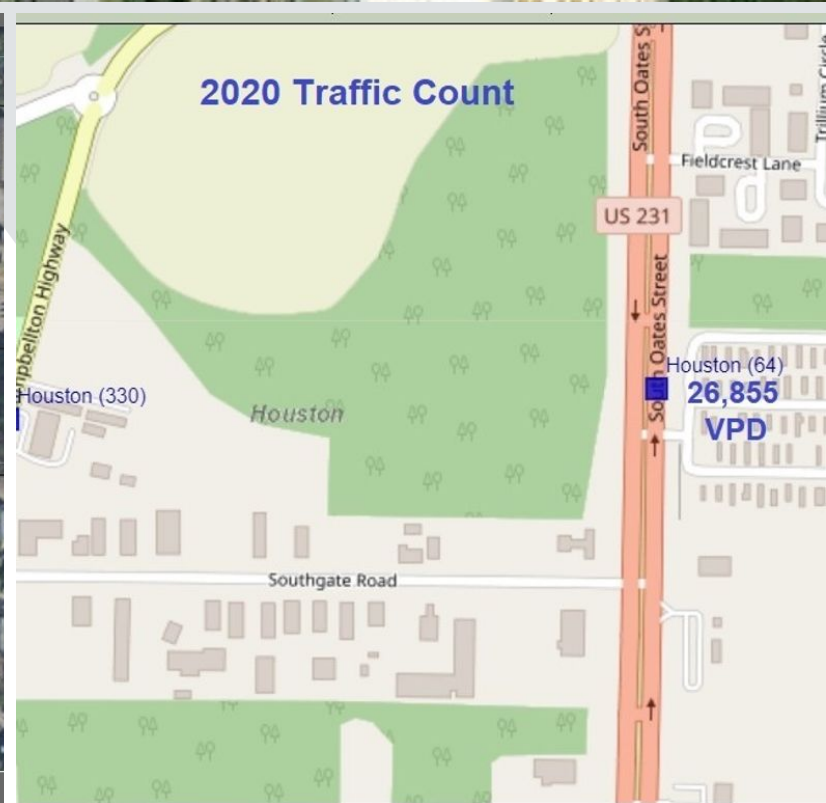
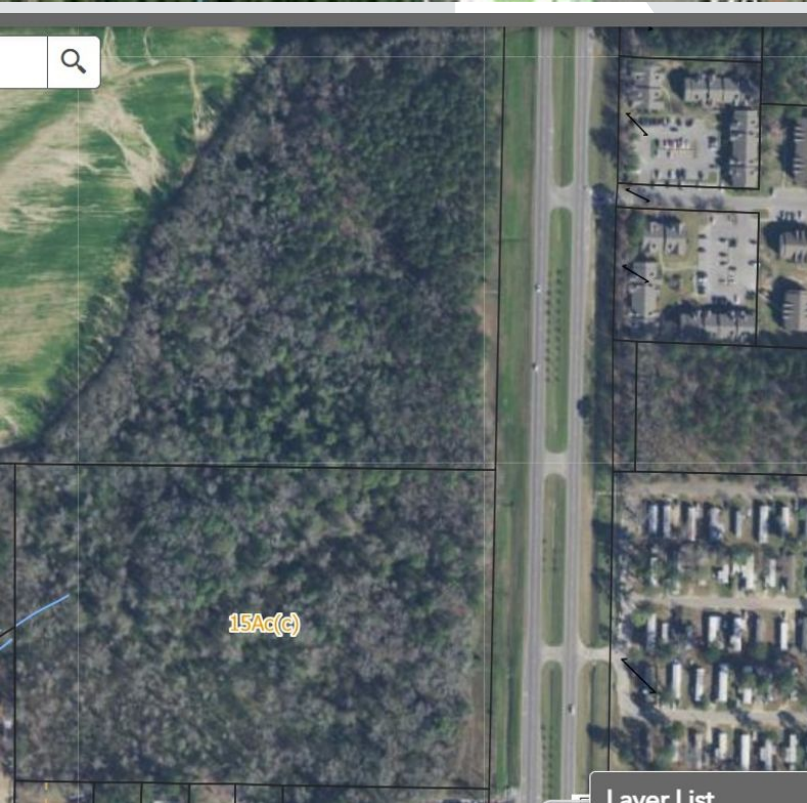

## Additional Photos



# Demographics Map

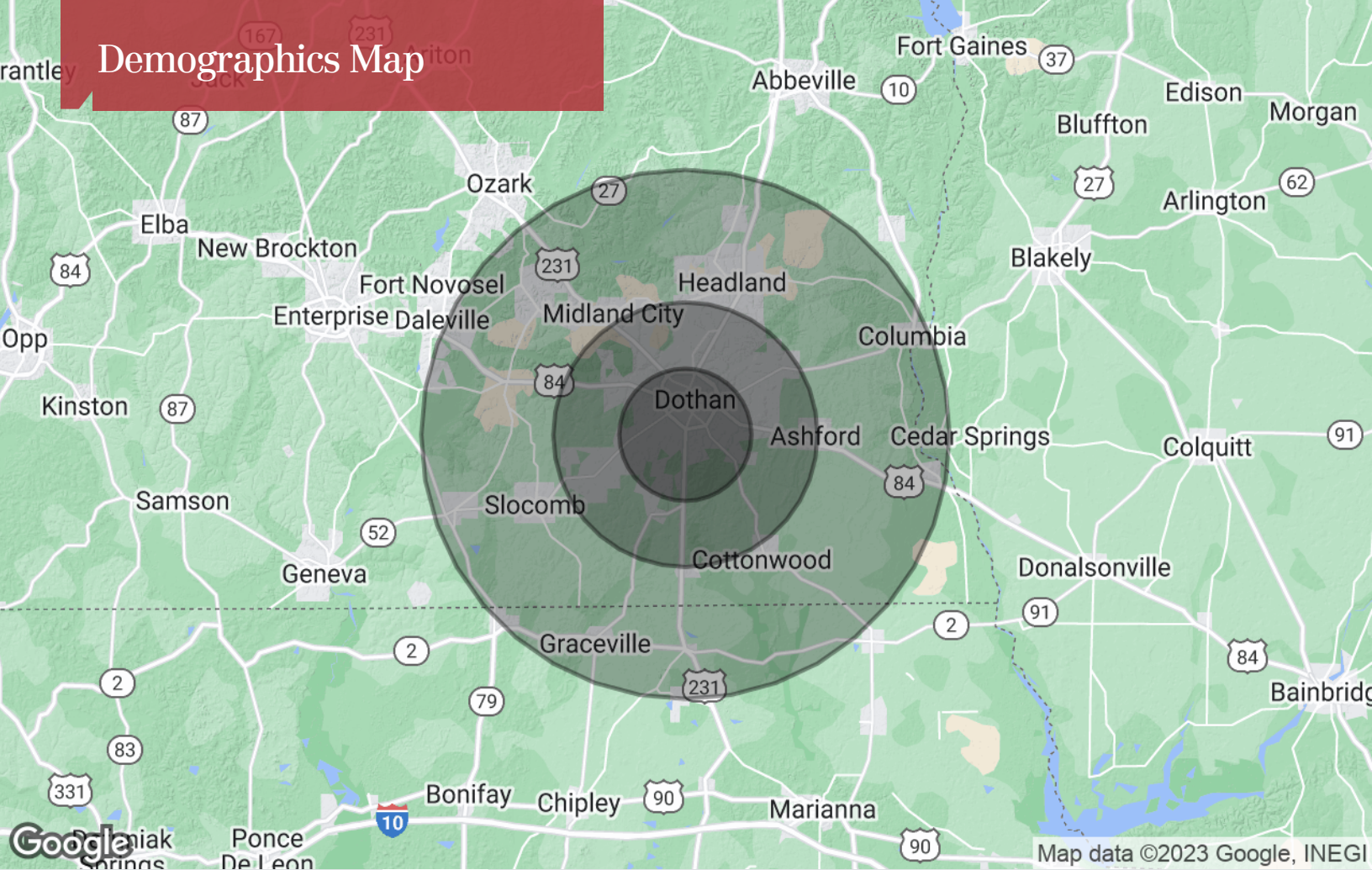

Map data ©2023 Google, INEGI

## Population

|                     | 5 Miles | 10 Miles | 20 Miles |
|---------------------|---------|----------|----------|
| TOTAL POPULATION    | 22,182  | 88,118   | 153,359  |
| MEDIAN AGE          | 36.4    | 37.9     | 38.0     |
| MEDIAN AGE (MALE)   | 34.8    | 36.3     | 36.7     |
| MEDIAN AGE (FEMALE) | 37.6    | 39.2     | 39.3     |

## Households & Income

|                     | 5 Miles   | 10 Miles  | 20 Miles  |
|---------------------|-----------|-----------|-----------|
| TOTAL HOUSEHOLDS    | 8,423     | 33,867    | 58,058    |
| # OF PERSONS PER HH | 2.6       | 2.6       | 2.6       |
| AVERAGE HH INCOME   | \$51,595  | \$57,194  | \$54,818  |
| AVERAGE HOUSE VALUE | \$134,112 | \$155,467 | \$146,377 |

\* Demographic data derived from 2020 ACS - US Census