SIGNED BEFORE ME THIS 24 DAY OF SEPT 2013

NOTARY PUBLIC — MY COMMISSION EXPIRES: 11-8-14

I, JOHN J. ROSE ARCHITECT, BEING DUELY SWORN THAT I AM AN ARCHITECT UNDER THE PROVISIONS OF CHAPTER 89C OF THE GENERAL STATUTES OF NORTH CAROLINA, CERTIFY THAT THESE PLANS IN CONJUNCTION WITH PLANS FILED ON OCTOBER 10, 1995 FULLY DEPICT THE LAYOUT, LOCATION, CEILING AND FLOOR ELEVATIONS, UNIT NUMBERS AND DIMENSIONS OF UNITS AS BUILT.

JOHN J. ROSE ARCHITECT • 2404 — DATE 9/24/2013

THESE PLANS SUPPLEMENT THE PLAT AND PLANS RECORDED FOR WESTLAKE CORPORATE PARK CONDOMINIUMS PHASE THREE RECORED AT CONDOMINIUM BOOK 5, PAGES 203 - 216.

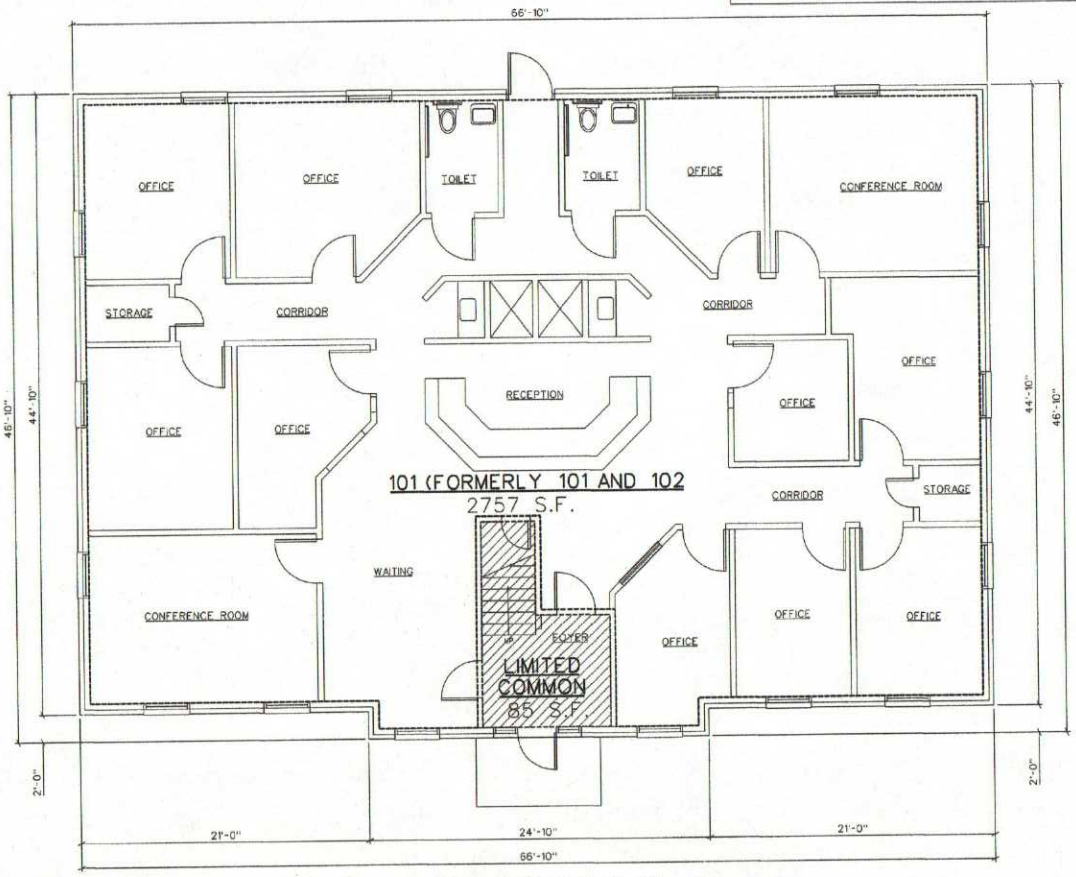

FIRST FLOOR PLAN 3048 S.F.

SCALE 1/4" = 1'-0"

J J ROSE
ARCHITECT
402 FAIRFAX AVE
FAYETTEVILLE
NORTH CAROLINA 28303
910 256 2766

WEST LAKE PHASE THREE

BUILDINGS 1B AND 1C
1B (235) AND 1C (245) WESTLAKE ROAD FAYETTEV ILLE NORTH CAROLINA 28314

REVISIONS

ITEM	DATE	DESCRIPTION

DRAWN BY T S
CHECKED BY J J
DATE 9-24-2013
PROJ CODE
SET NO.
SHEET SUBJECT
FIRST FLOOR

SHEET NO. A1 OF 2 SHEETS