



FOR SALE
\$1,610,000

5750

WEST 20TH STREET
BUILDING 19 & 20
GREELEY, CO 80634

7-UNITS | TOWNHOME STYLE MULTI-FAMILY
INVESTMENT OPPORTUNITY
ADJACENT TO HIGHLAND HILLS GOLF COURSE

CBRE

INVESTMENT OPPORTUNITY AT HIGHLAND GREEN



CENTERPLACE OF GREELEY
SHOPPING CENTER



HIGHLAND HILLS
GOLF COURSE

BUILDING 20

BUILDING 19



W 20th St

59th Ave



5750 WEST 20TH STREET, BUILDING 19 & 20 GREELEY, CO 80634



UNIVERSITY HIGH SCHOOL

FRONTIER ACADEMY HIGH SCHOOL



uhealth

UNIVERSITY MIDDLE SCHOOL

FAMILY FUNPLEX

TWIN RIVERS PARK

YOUTH SPORTS COMPLEX

FARR REGIONAL LIBRARY



SUBWAY
CABLES PUB & GRILL
5920 BARBERSHOP
THE BLUE MUG COFFEE BAR



WORK OUT WEST HEALTH & RECREATION CENTER

ROGUE PLAY TRAMPOLINE AND NINJA CENTER

PREMIER GYMNASTICS EAST



59th Ave

W 20th St

BUILDING 19



BUILDING 20



OFFERING SUMMARY

HIGHLAND GREEN INVESTMENT IN RAPIDLY GROWING GREELEY

An exceptional investment opportunity within the Highland Greens Golf Course Community, featuring one quadplex and one three-plex ideally positioned just northwest of Highland Hills Golf Club in thriving Greeley, Colorado.

Constructed in 1988, these impeccably maintained townhome style buildings offer spacious two-bedroom, two-and-a-half-bathroom layouts with superior construction quality. The Property sits in prestigious West Greeley, an upscale residential district with convenient access to retail centers, quality schools, beautiful parks, and vibrant entertainment options.

GREELEY, COLORADO: A BOOMING MARKET

- **Rapid Population Growth:** Greeley is one of Northern Colorado's fastest-growing cities, experiencing substantial population expansion and development.
- **Strong Economic Momentum:** Diversified economy supported by education, healthcare, agriculture, and emerging technology sectors.
- **University Influence:** Home to the University of Northern Colorado, driving consistent housing demand and cultural vibrancy.
- **Strategic Location:** Positioned within Colorado's booming Front Range corridor with easy access to Fort Collins, Denver, and the Rocky Mountains. The property benefits from a well-managed and adequately funded HOA with participation from 20 buildings (29 units) in the development.

Investment Potential

With Greeley's continued growth trajectory, strong rental demand, and limited housing inventory, this opportunity represents an ideal entry point into one of Colorado's most promising real estate markets.

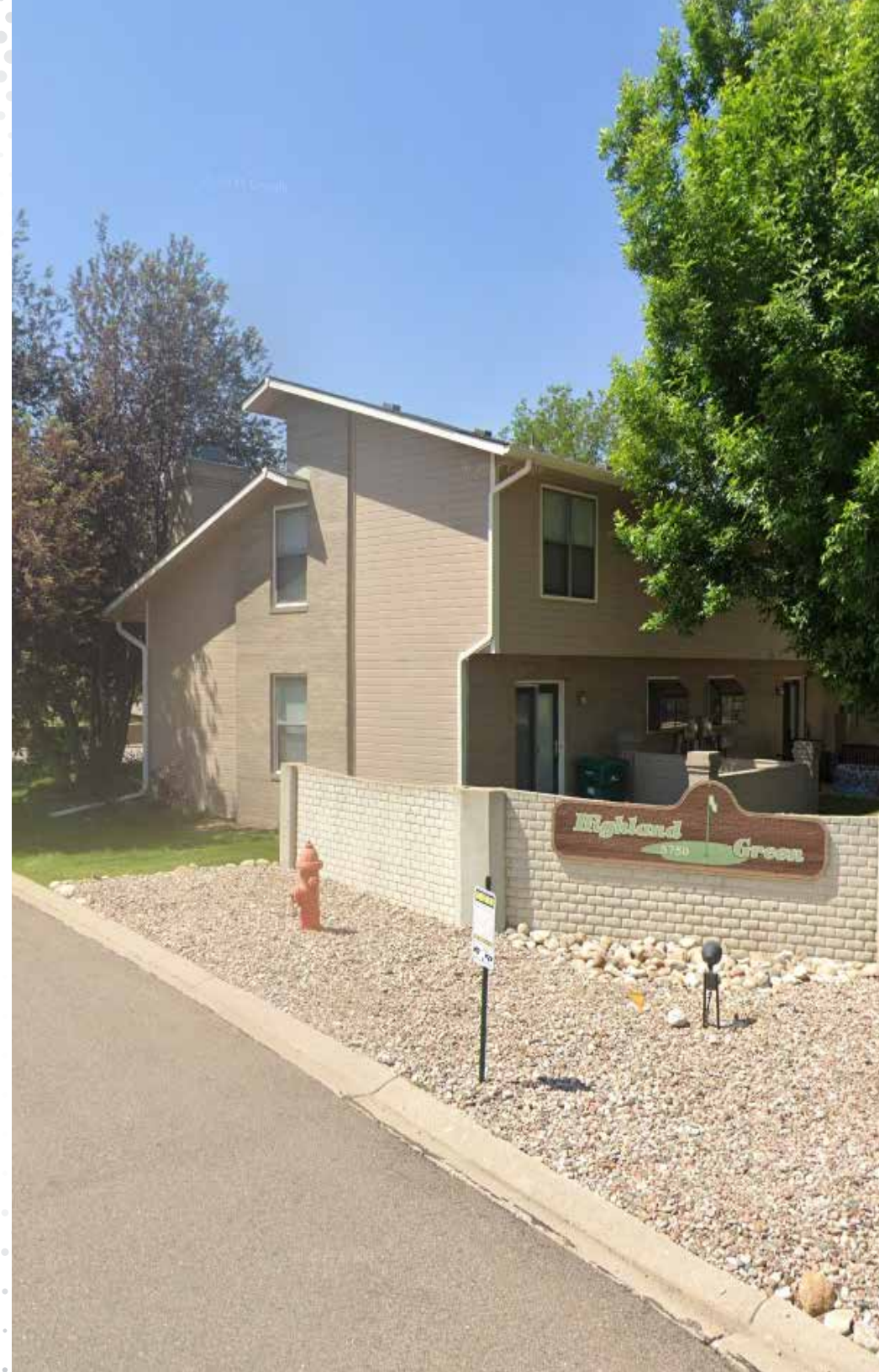

OFFERING SUMMARY

All seven units are 1,200± square feet.

Individual monthly/annual rents are as follows:

UNIT	MONTHLY RENT	ANNUAL RENT
*20-1	\$1,600	\$19,200
20-2	\$1,550	\$18,600
20-3	\$1,575	\$18,900
20-4	\$1,600	\$19,200
19-1	\$1,600	\$19,200
19-2	\$1,275	\$15,300
19-3	\$1,500	\$18,000
Total	\$10,700	\$128,400

PROPERTY EXPENSES (ANNUAL): (\$37,805)

NET OPERATING INCOME \$90,595

PURCHASE PRICE \$1,610,000

PRICE PER UNIT \$230,000

CAP RATE 5.6%

*At the tenants' request, the tenant will be allowed to automatically renew this lease as an annual lease instead of month to month for the subsequent two years. This annual renewal requires the tenant to give one month in advance of renewal written notice of the tenants request to renew annually. There will be an automatic \$50/ mo escalation which is approximately a 3% increase as follows: Year 2 – March 1, 2027 rent will increase to \$1,650/month Year 3 – March 1, 2028 rent will increase to \$1,700/month Should the tenant opt out of this provision, the lease will revert to month to month.



HIGHLAND HILLS GOLF COURSE

W 20th St

BUILDING 20

BUILDING 19

SELLERS ARE NOT OFFERING OWNER FINANCING

PROPERTY DETAILS

ADDRESS	5750 West 20th Street, Bldg 19 & 20, Greeley, CO 80634
RESIDENTIAL UNITS	7
YEAR OF CONSTRUCTION	1988
ASSET TYPE	Townhouse Two Story
AVERAGE UNIT SIZE	1,200± Sq. Ft.
OCCUPANCY	100%
COUNTY	Weld
PARCEL NO	095915215001 & 095915216001
MILL LEVY	85.202
CONSTRUCTION	Wood Frame
ROOF	Asphalt Shingles
HVAC	Forced Air and Central Air
GARAGE PARKING	One (1) car per unit, 7 total
ON-SITE SURFACE PARKING	Several
GAS	Separate
ELECTRIC	Separate

PROPERTY HIGHLIGHTS

- Adjacent to popular Highland Hills Golf Course
- Close proximity to Work Out West Health & Recreation Center
- Close proximity to Highway 34
- Nearby healthcare, schools, shopping, dining, & recreation
- Priced well below replacement cost
- Well maintained
- Potential to raise rents
- Low operating costs

RECENT UPGRADES

- Entire Building 20: Fully remodeled featuring new paint, flooring and appliances.
- Building 19-1: Fully remodeled featuring new paint, flooring, appliances.
- Building 19-3: New furnace installed 2025.



PROPERTY PHOTOS

IN-UNIT AMENITIES

- Spacious floor plans
- Stainless steel appliances
- LVT plank flooring
- Full-Size washer & dryer hookups
- Fiber cable/internet
- Walk-in closet
- Ceiling fans
- Window coverings
- Central air conditioning
- 1-attached garage per unit
- Private patio area



REPRESENTATIVE PHOTOS





REPRESENTATIVE PHOTOS

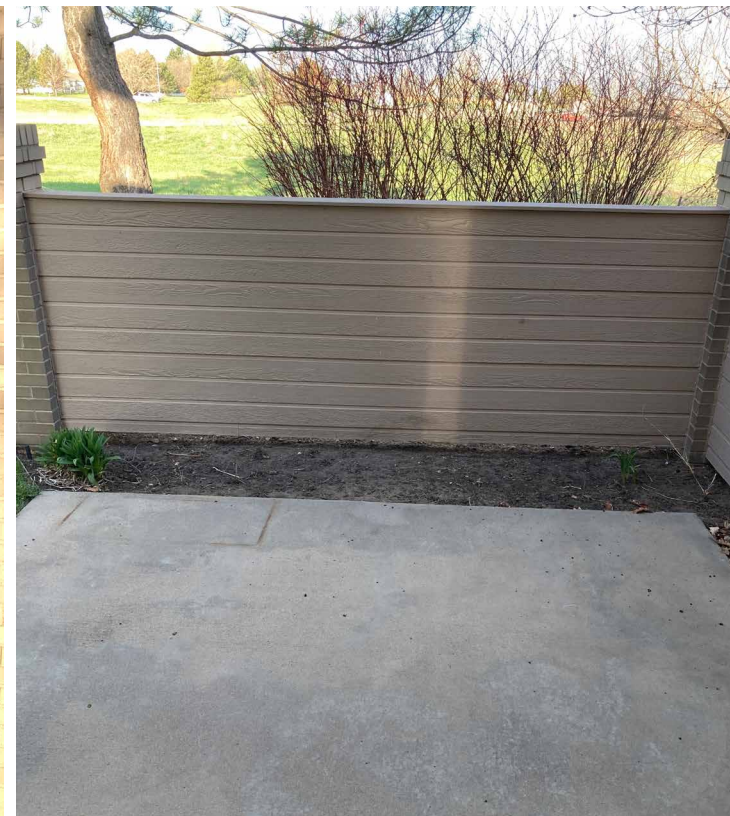

DEMOGRAPHICS AND AREA INFORMATION

DRIVE TIMES

Aims Community College	2 MINS
Highway 34	3 MINS
Centerplace Shopping Center	4 MINS
King Soopers Marketplace (71st Ave & 10th Street)	5 MINS
UCHealth Greeley Hospital	5 MINS
University of Northern Colorado	11 MINS
Highway 85	11 MINS
Downtown Greeley	15 MINS
I-25	16 MINS
Fort Collins	24 MINS
Denver International Airport	55 MINS

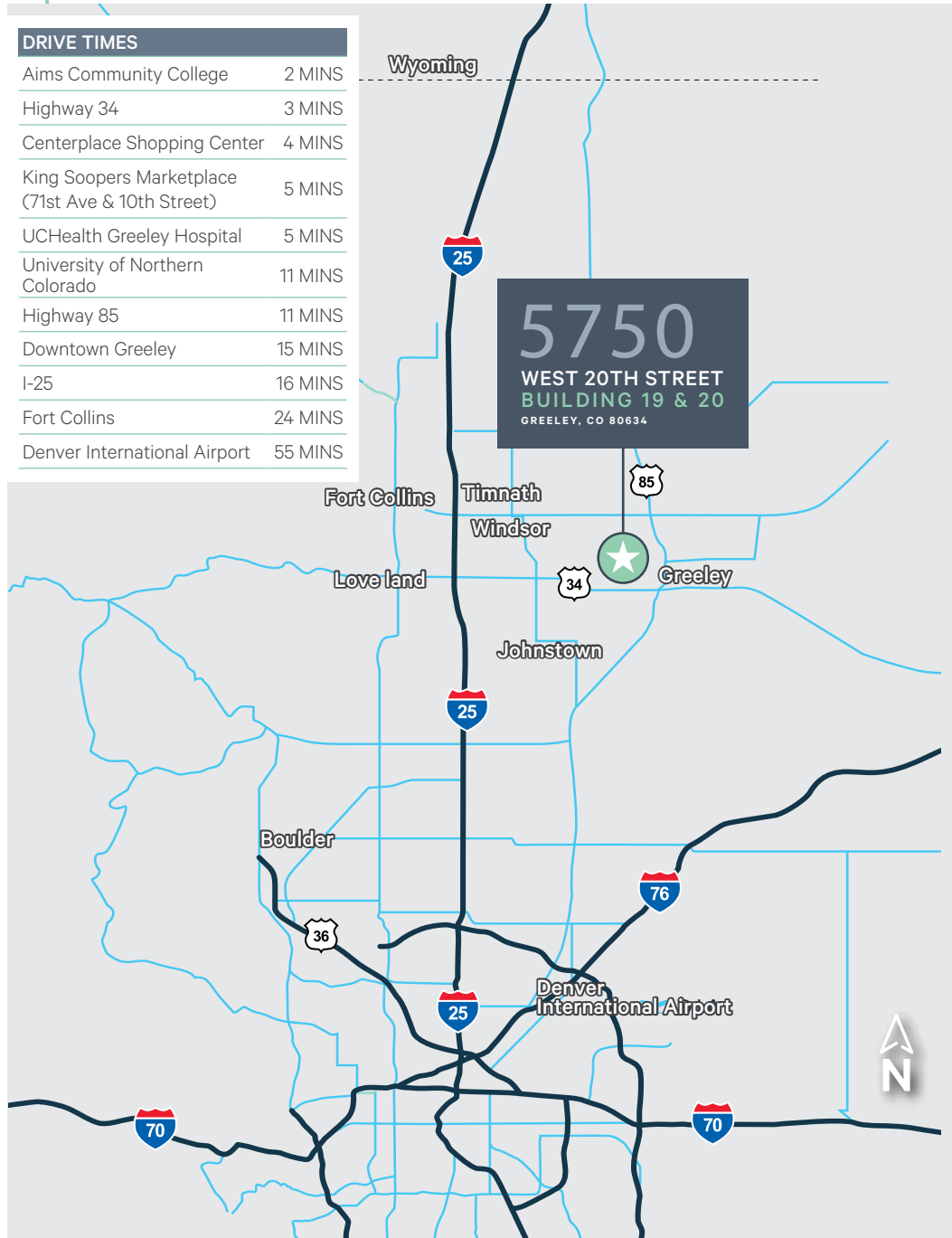

POPULATION GROWTH



GREELEY, CO IS ONE OF AMERICA'S FASTEST GROWING BIG CITIES

Greeley metro area reported 15.3% population growth in the last five years, the 19th most among 381 U.S. metro areas with available data. The latest data from the U.S. Census Bureau's American Community Survey shows that Greeley's population grew to 340,036 from 294,932 in 2016. (24/7 Wall St. & U.S. Census Bureau - December, 2022).



POPULATION OF APPROXIMATELY 982,000±
(30 mile radius from I-25 and US 34)

	1-MILE	3-MILES	5-MILES
2025 EST. POPULATION	6,009	76,366	138,014
2029 PROJECTED POPULATION	6,547	83,563	150,433
2025 EST. AVG. HH INCOME	\$123,460	\$112,965	\$94,174
MEDIAN AGE	45.1	36.4	33.6
RENTER OCCUPIED HOUSING UNITS	32.1%	34.0%	38.4%

Source: Site To Business - January 2026

HOUSING STATS



GREELEY DETACHED HOME PRICES

\$441,762

Average

(Q1' 2026, Source: IRES)

\$433,495

Median



GREELEY ATTACHED HOME PRICES

\$350,422

Average

(Q1' 2026, Source: IRES)

\$341,500

Median

LOCATION OVERVIEW



\$123K+ Est.
HH income
within a 1 mile
radius!

Greeley's
population is
estimated to
double by 2050

STATE DEMOGRAPHER PREDICTS THAT WELD COUNTY WILL REACH 610,566 IN POPULATION BY 2050!

5750

WEST 20TH STREET
BUILDING 19 & 20
GREELEY, CO 80634



CONTACT US

TOM REZNIK

Vice President

+1 970-215-4511

tom.reznik@cbre.com

© 2026 CBRE, Inc. All rights reserved. This information has been obtained from sources believed reliable but has not been verified for accuracy or completeness. CBRE, Inc. makes no guarantee, representation or warranty and accepts no responsibility or liability as to the accuracy, completeness, or reliability of the information contained herein. You should conduct a careful, independent investigation of the property and verify all information. Any reliance on this information is solely at your own risk. CBRE and the CBRE logo are service marks of CBRE, Inc. All other marks displayed on this document are the property of their respective owners, and the use of such logos does not imply any affiliation with or endorsement of CBRE. Photos herein are the property of their respective owners. Use of these images without the express written consent of the owner is prohibited.

CBRE