

LAND FOR SALE

290A CENTURY DRIVE

West Boylston, Massachusetts



JAY UMPHREY

Broker
508.333.7520
jayumphrey@kelleher-sadowsky.com

JAMES UMPHREY

508.635.6790
umphrey@kelleher-sadowsky.com



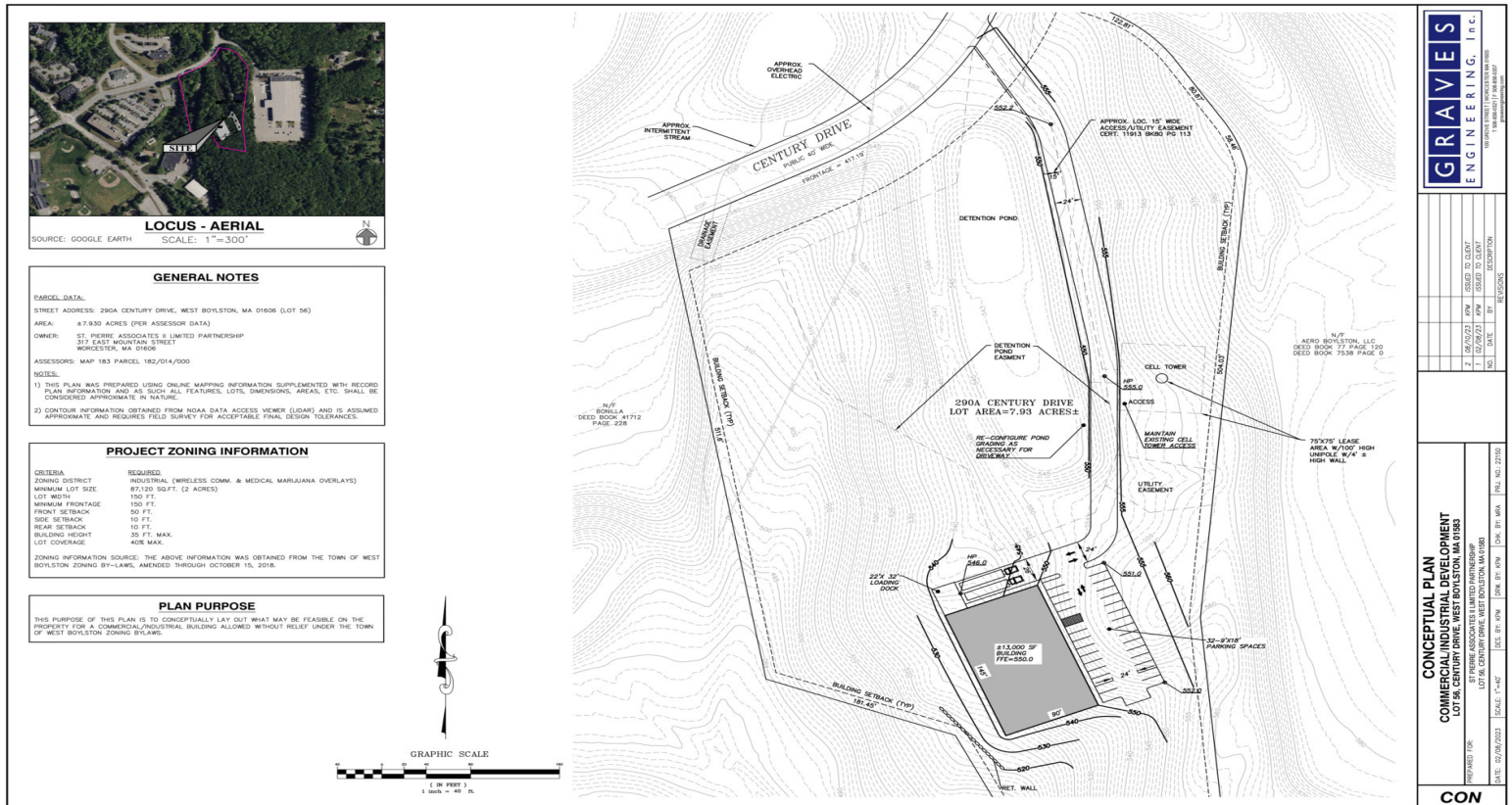

PROPERTY DESCRIPTION

Kelleher & Sadowsky is pleased to present 290A Century Drive, West Boylston for sale. This 7.9 acre site is zoned for Industrial use. Public water and sewer are available on site. The Owner’s engineer had conceptual renderings developed which would allow for a 13,000 SF building, 32 parking spaces with a minimum developable lot size of 2 acres. Please call today for more information.

OFFERING SUMMARY

Sale Price:	Land
Lot Size:	7.93 Acres
Book & Page:	182/014/000
Zoning:	IND
Utilities:	Public Water & Public Sewer
Sale Price:	\$325,000

DEMOGRAPHICS	1 MILE	3 MILES	5 MILES
Total Households	3,564	25,985	79,183
Total Population	9,297	64,971	204,267
Average HH Income	\$79,755	\$112,251	\$110,708

FOR SALE • 290A CENTURY DRIVE

[Additional Photos](#)

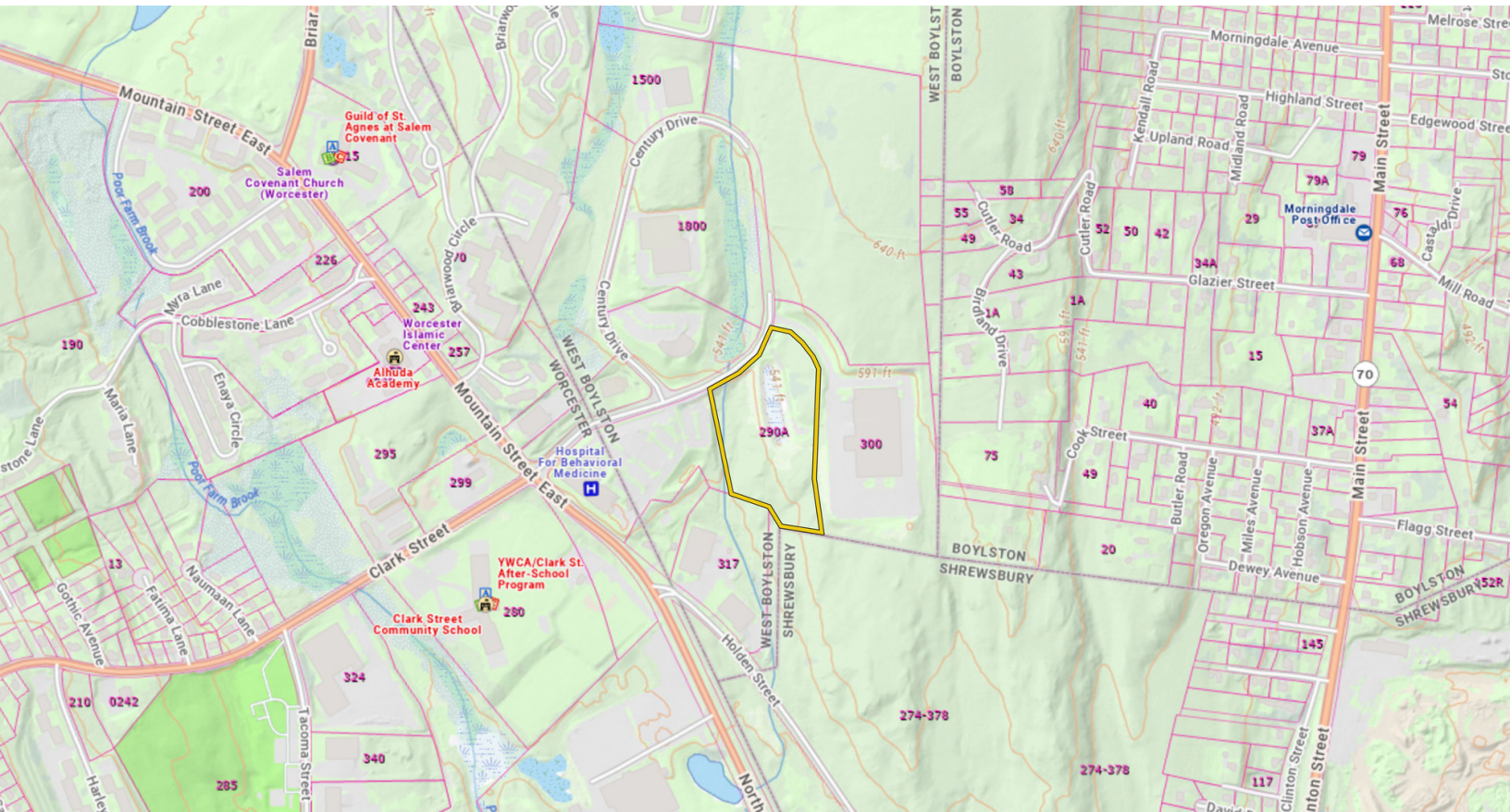

FOR SALE • 290A CENTURY DRIVE

Location Map

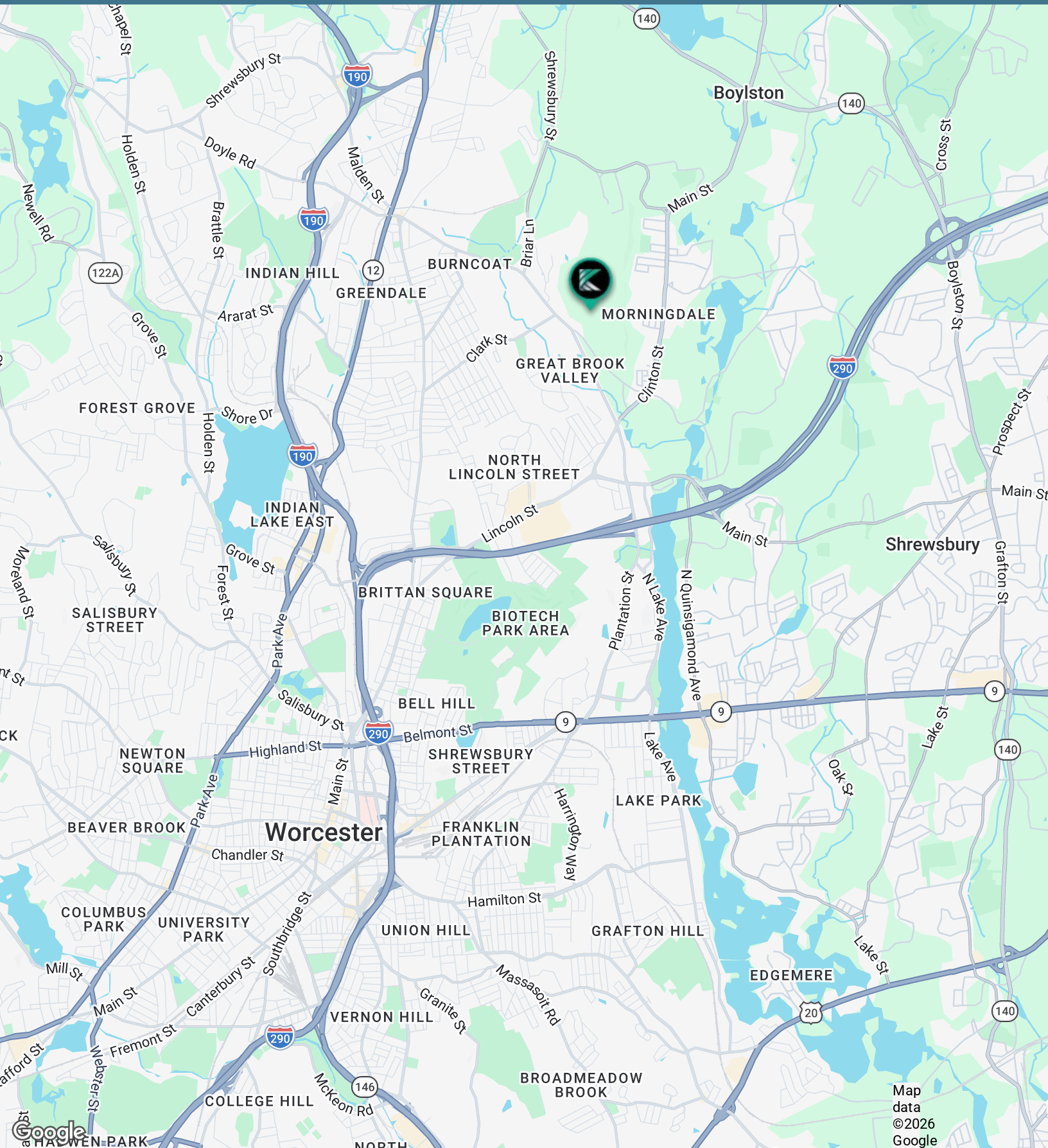

Map data ©2026 Google

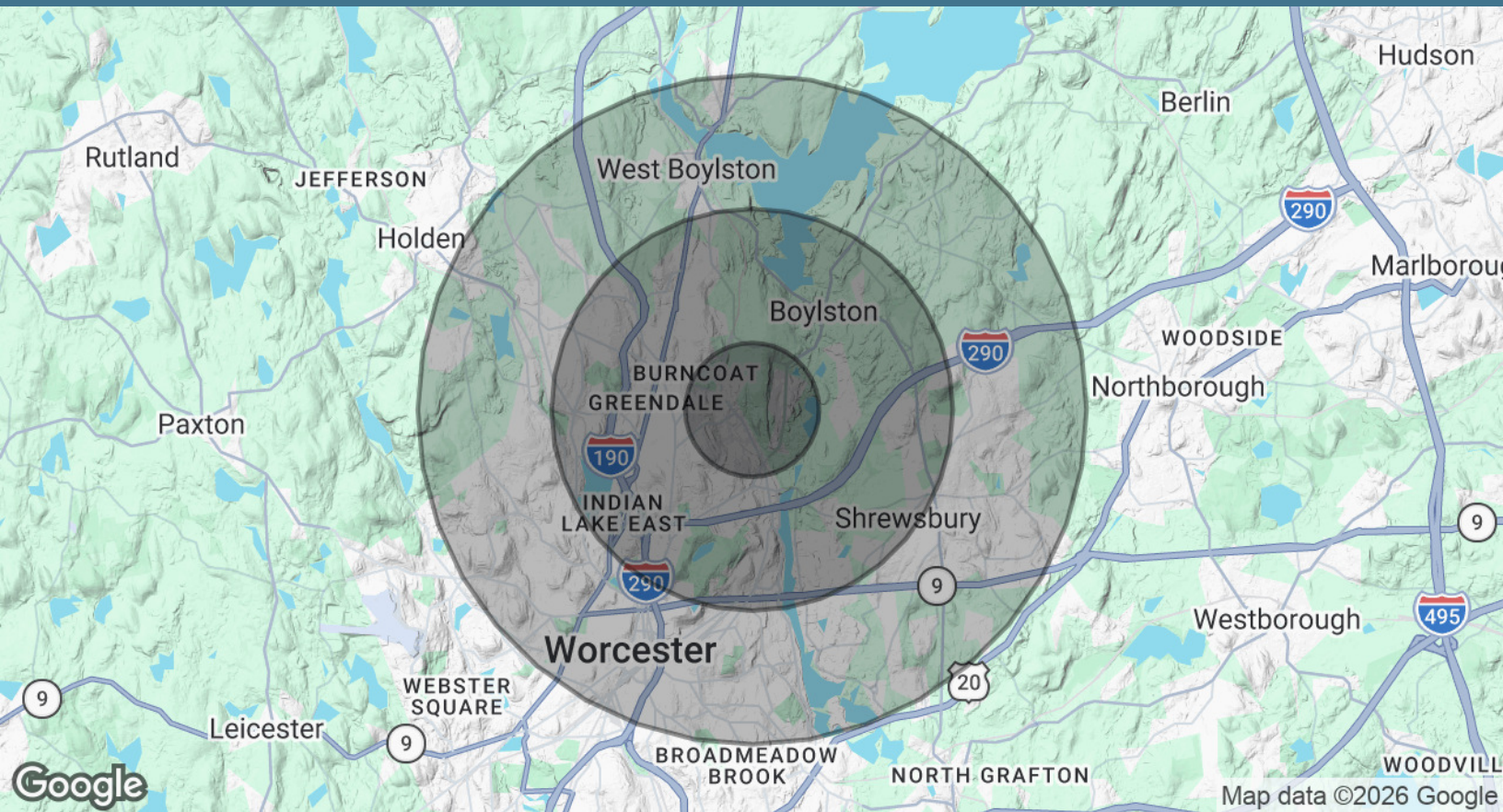

POPULATION	1 MILE	3 MILES	5 MILES
Total Population	9,297	64,971	204,267
Average Age	38	41	40
Average Age (Male)	36	40	39
Average Age (Female)	41	43	41
HOUSEHOLDS & INCOME	1 MILE	3 MILES	5 MILES
Total Households	3,564	25,985	79,183
# of Persons per HH	2.6	2.5	2.6
Average HH Income	\$79,755	\$112,251	\$110,708
Average House Value	\$338,397	\$415,618	\$436,991

2020 American Community Survey (ACS)