25821 INDUSTRIAL BLVD
BUILDING D
EXISTING CONDITIONS
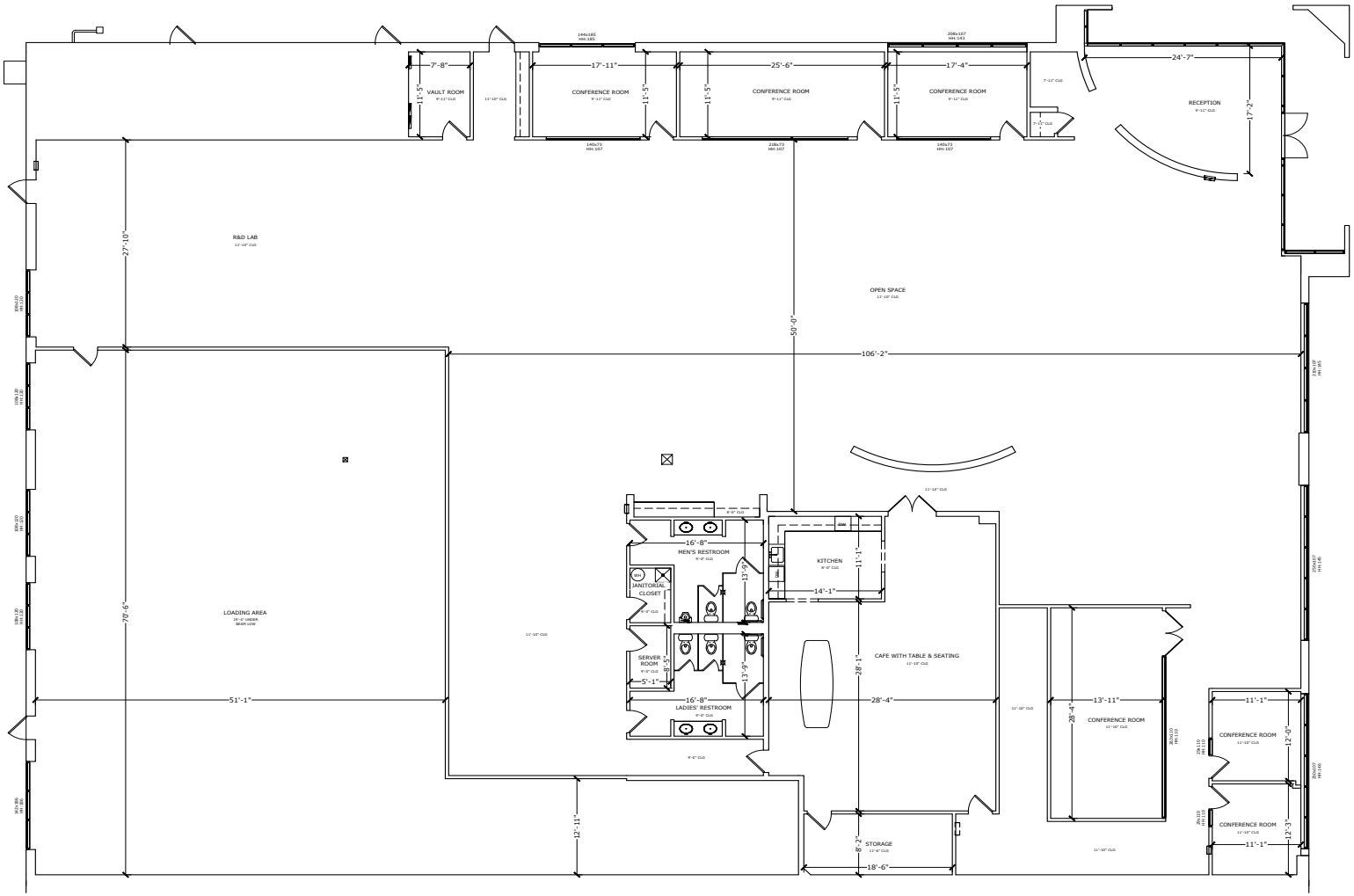
SUITE 400
±19,638 RSF