

HELLEKES SUBDIVISION 25-36

THE WEST PART OF THE SE 1/4 OF SW 1/4 OF SECTION 11-TWP. 29-S-R-19-E THE NORTH LINE OF SAID LAND INTENDED TO BE CONVEYED BEING 7 3/4 CHS. IN LENGTH, THE SOUTH LINE THEREOF BEING 11.25 CHS. IN LENGTH LESS THE FOLLOWING PIECE OF LAND OFF THE WEST SIDE THEREOF TO-WIT:-

This tract more particularly described as follows:-
Beginning at a point 51.5 east of NW Cor. of SE 1/4 of SW 1/4 Sec. 11, Twp. 29-S, Rg. 19-E running thence west 346.5', then south 1322.65', thence east 623.7', thence northwesterly 1553.3' to point of beginning.

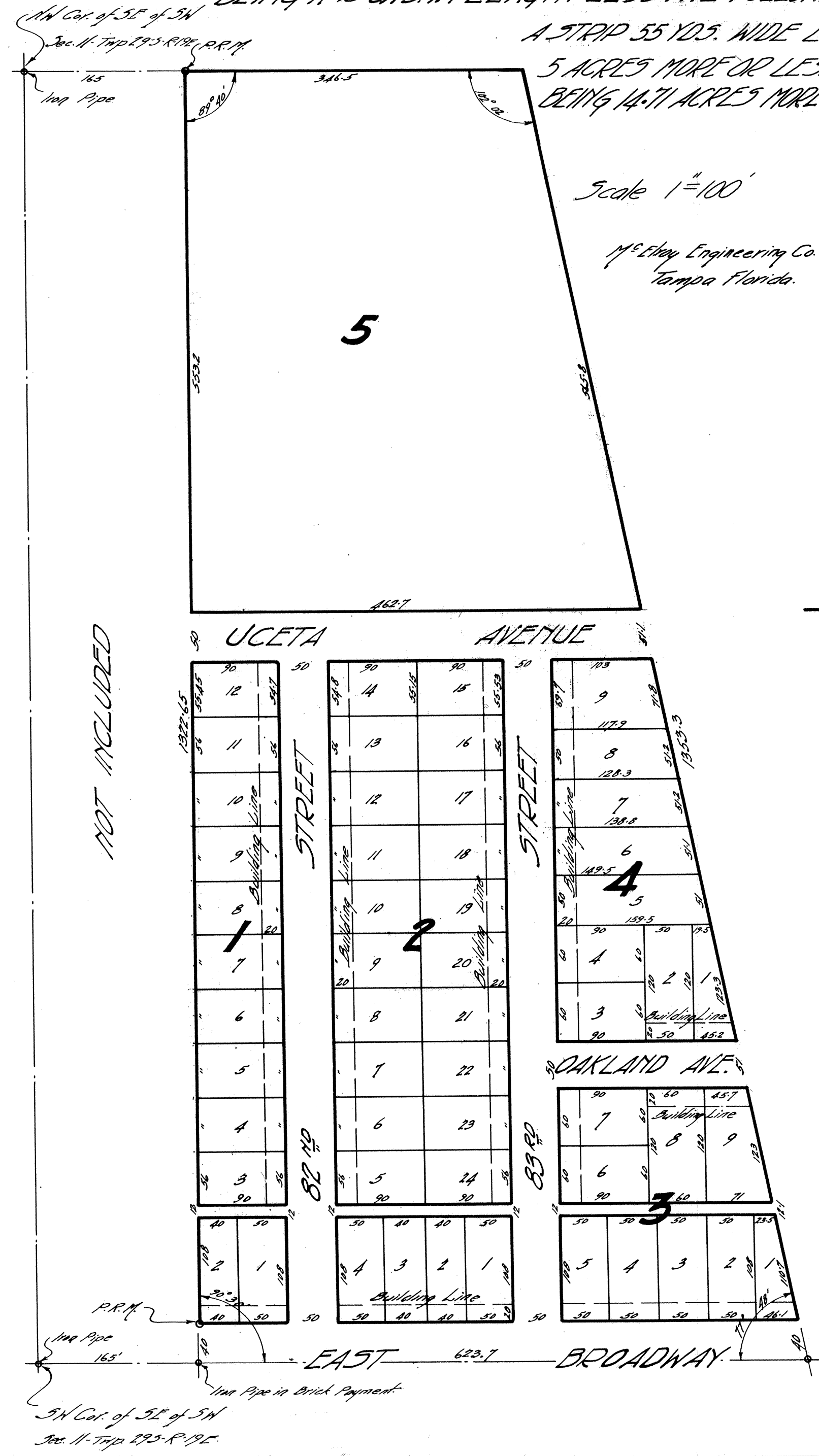

A STRIP 55 YDS. WIDE EAST & WEST & 440 YDS. LONG NORTH & SOUTH BEING 5 ACRES MORE OR LESS. THE LAND HEREBY INTENDED TO BE CONVEYED BEING 14.71 ACRES MORE OR LESS ACCORDING TO PUBLIC RECORDS OF HILLSBOROUGH COUNTY, FLORIDA

Scale 1"=100'
McElroy Engineering Co.
Tampa Florida.

ORDINANCE FILED

DATE: 5-11-07
OR BK 17753 PG 1813
BY: Deputy Clerk
DEPUTY CLERK

We hereby certify that this is a correct representation of the land platted, and that permanent Reference Monuments have been placed as required by the Survey Laws of Florida.

McElroy Engineering Co.
Herbert M. Elroy
President
State Certificate #1966

This Plat is approved for record as shown and the streets and alleys are dedicated for public use.

Witnesses
R.N. Condit
Clarence B. Hughes
Owners
Mary C. Pryor
R. E. L. Pryor

State of Florida
County of Hillsborough

Personally appeared before me, the undersigned authority, R. E. L. Pryor and Mary C. Pryor his wife known to me to be the persons described in and who executed the foregoing instrument and severally acknowledged the execution thereof to be their free and voluntary act for the uses and purposes therein expressed.

And the said Mary C. Pryor the wife of the said R. E. L. Pryor on an examination taken and made separate and apart from her said husband acknowledged that she made herself partner of the said instrument for the purpose therein expressed and that she executed the same freely and voluntarily and without any compulsion, constraint, apprehension or fear of or from her said husband.

Witness my hand and official seal
the 25th day of July A.D. 1927

B. A. Martin
Notary Public
My Commission expires February 2, 1929

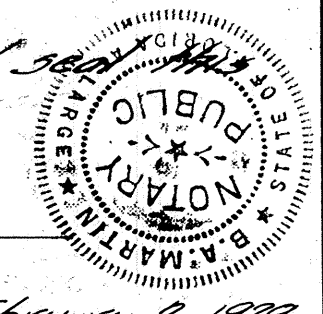

This Plat is hereby approved and accepted by the County Commissioners
#472 A. B. Pimm
County Engineer

Filed July 28th 1927 in
Plat Book 25 Page 36

W. A. Dickerson
Clerk Circuit Court

STATE OF FLORIDA
COUNTY OF HILLSBOROUGH
THIS IS TO CERTIFY THAT THIS PLAT IS A TRUE AND CORRECT COPY THAT HAS BEEN PHOTOGRAPHICALLY RE-CREATED FROM THE ORIGINAL PLAT AND THIS PHOTOGRAPHIC REPRODUCTION HAS BEEN RETOUCHEE AS NECESSARY TO CONFORM THE COPY TO THE ORIGINAL PLAT DRAWING OR TRACING THEREOF RECORDED BY THE CLERK OF CIRCUIT COURT OF HILLSBOROUGH COUNTY, FLORIDA. THE ORIGINAL PLAT HAS BEEN PRESERVED AND IS AVAILABLE FOR EXAMINATION UPON REQUEST
RECORD VERIFIED
WITNESS MY HAND AND OFFICIAL SEAL THIS 24th DAY OF April 19 89
RICHARD AKE, CLERK
BY: Charles L. Taylor DEPUTY CLERK



NOT INCLUDED