

LEASE

The Moser Building | Printer's Row | Move- In Ready Office Space

621 S PLYMOUTH CT

Chicago, IL 60605



PRESENTED BY:

ADAM NAPP, CCIM

Phone: 312.789.4864

adam.napp@svn.com



DISCLAIMER

The material contained in this Offering Memorandum is furnished solely for the purpose of considering the purchase of the property within and is not to be used for any other purpose. This information should not, under any circumstances, be photocopied or disclosed to any third party without the written consent of the SVN® Advisor or Property Owner, or used for any purpose whatsoever other than to evaluate the possible purchase of the Property.

The only party authorized to represent the Owner in connection with the sale of the Property is the SVN Advisor listed in this proposal, and no other person is authorized by the Owner to provide any information or to make any representations other than contained in this Offering Memorandum. If the person receiving these materials does not choose to pursue a purchase of the Property, this Offering Memorandum must be returned to the SVN Advisor.

Neither the SVN Advisor nor the Owner make any representation or warranty, express or implied, as to the accuracy or completeness of the information contained herein, and nothing contained herein is or shall be relied upon as a promise or representation as to the future representation of the Property. This Offering Memorandum may include certain statements and estimates with respect to the Property. These Assumptions may or may not be proven to be correct, and there can be no assurance that such estimates will be achieved. Further, the SVN Advisor and the Owner disclaim any and all liability for representations or warranties, expressed or implied, contained in or omitted from this Offering Memorandum, or any other written or oral communication transmitted or made available to the recipient. The recipient shall be entitled to rely solely on those representations and warranties that may be made to it in any final, fully executed and delivered Real Estate Purchase Agreement between it and Owner.

The information contained herein is subject to change without notice and the recipient of these materials shall not look to Owner or the SVN Advisor nor any of their officers, employees, representatives, independent contractors or affiliates, for the accuracy or completeness thereof. Recipients of this Offering Brochure are advised and encouraged to conduct their own comprehensive review and analysis of the Property.

This Offering Memorandum is a solicitation of interest only and is not an offer to sell the Property. The Owner expressly reserves the right, at its sole discretion, to reject any or all expressions of interest to purchase the Property and expressly reserves the right, at its sole discretion, to terminate negotiations with any entity, for any reason, at any time with or without notice. The Owner shall have no legal commitment or obligation to any entity reviewing the Offering Memorandum or making an offer to purchase the Property unless and until the Owner executes and delivers a signed Real Estate Purchase Agreement on terms acceptable to Owner, in Owner's sole discretion. By submitting an offer, a prospective purchaser will be deemed to have acknowledged the foregoing and agreed to release the Owner and the SVN Advisor from any liability with respect thereto.

To the extent Owner or any agent of Owner corresponds with any prospective purchaser, any prospective purchaser should not rely on any such correspondence or statements as binding Owner. Only a fully executed Real Estate Purchase Agreement shall bind the property and each prospective purchaser proceeds at its own risk.

ADAM NAPP, CCIM

O: 312.789.4864

adam.napp@svn.com

PROPERTY SUMMARY



VIDEO

360° VIRTUAL TOUR

OFFERING SUMMARY

LEASE RATE:	\$24/PSF (MG)
AVAILABLE SF:	7,601 SF
AVAILABILITY:	Immediate
FURNITURE:	Available

ADAM NAPP, CCIM

O: 312.789.4864

adam.napp@svn.com

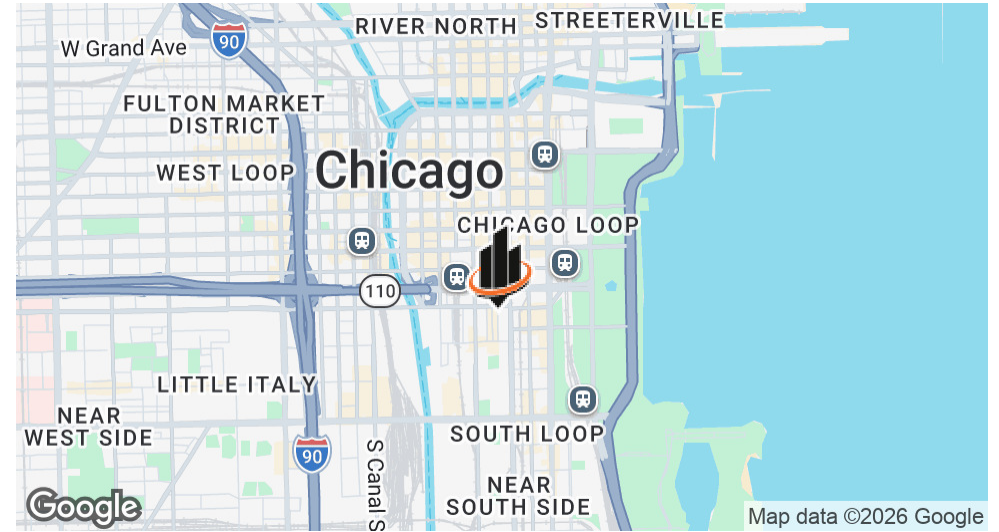

PROPERTY DESCRIPTION

This 7,601 SF office opportunity at 621 S. Plymouth Court offers a highly efficient, move-in-ready workspace in the heart of Chicago's Printer's Row submarket with a stable ownership group. The first-floor space provides direct access through the building lobby with no elevator required, delivering a convenient and accessible layout for both employees and visitors. Fully furnished and built out with a mix of private perimeter offices and open interior workspace, the suite is well-suited for collaborative teams while still accommodating executive and client-facing functions. The space benefits from approximately 80 feet of window exposure, allowing for excellent natural light throughout. It is fully wired and turnkey, making it an ideal solution for legal, financial services, educational users, or other office tenants seeking a plug-and-play environment. The location offers outstanding connectivity, with proximity to multiple CTA rail lines, as well as immediate access to Interstates 290, 90, and 94, and Lake Shore Drive. Nearby parking options and quick access to the greater Chicago region further enhance the appeal of this well-located, highly functional office space.

COMPLETE HIGHLIGHTS

LOCATION INFORMATION

BUILDING NAME	The Moser Building Printer's Row Move-In Ready Office Space
STREET ADDRESS	621 S Plymouth Ct
CITY, STATE, ZIP	Chicago, IL 60605
SUB-MARKET	South Loop
SIDE OF THE STREET	East

PROPERTY HIGHLIGHTS

- 7,601 SF Office space for lease
- Stable ownership group
- Direct access with no elevator to first-floor space through lobby
- Fully furnished space with a mixture of private perimeter offices and open interior space
- Excellent natural light with 80 feet of window exposure
- Great access with nearby El stops, Interstates 290/94/90, and Lake Shore Drive
- Convenient parking nearby
- Fully wired and ideal for legal, financial, or educational tenants
- Quick and easy access to the Chicago region



ADAM NAPP, CCIM

O: 312.789.4864

adam.napp@svn.com

FLOOR PLAN

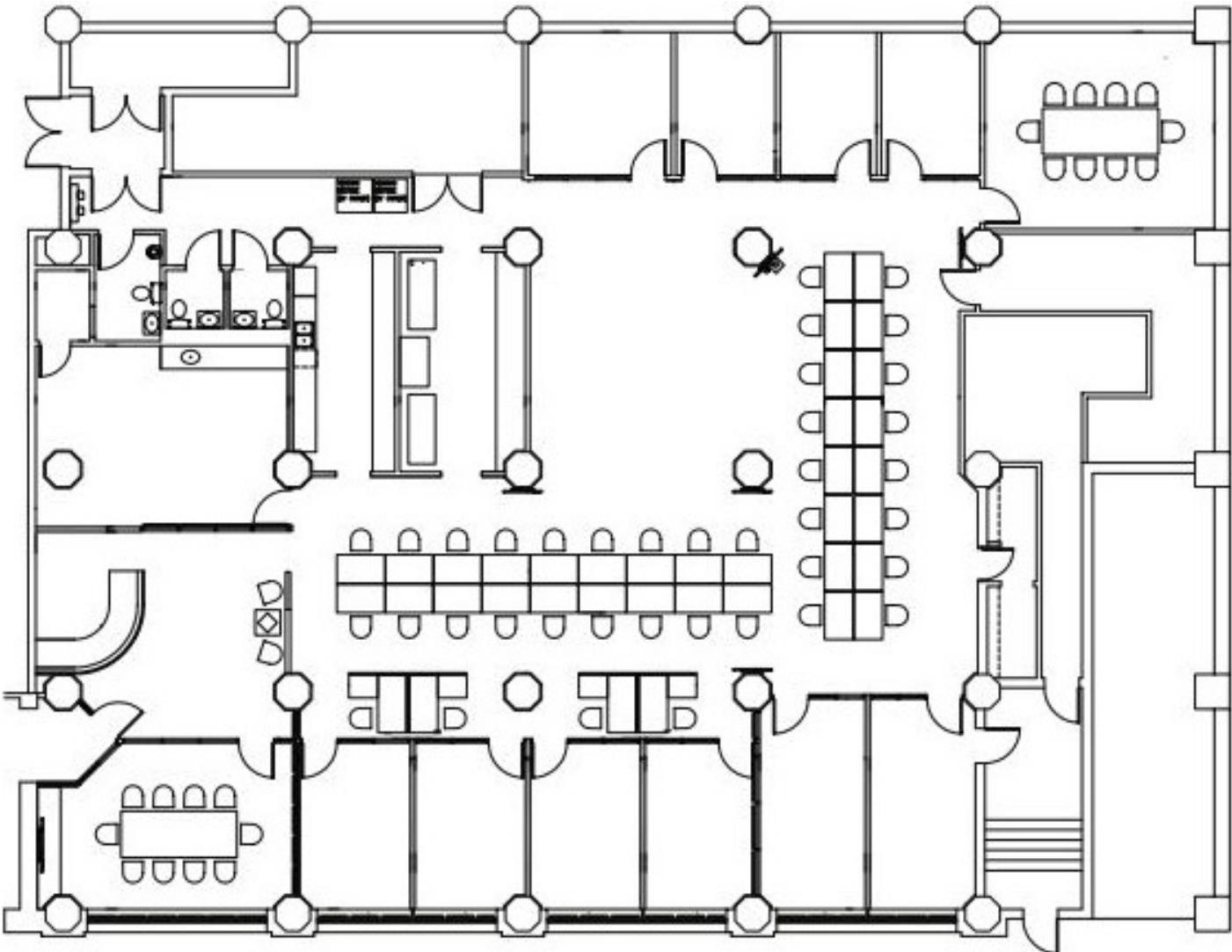

ADAM NAPP, CCIM
O: 312.789.4864
adam.napp@svn.com

INTERIOR PHOTOS



ADAM NAPP, CCIM

O: 312.789.4864

adam.napp@svn.com

INTERIOR PHOTOS



ADAM NAPP, CCIM

O: 312.789.4864

adam.napp@svn.com

AERIAL MAP



ADAM NAPP, CCIM

O: 312.789.4864

adam.napp@svn.com

THE MOSER BUILDING | PRINTER'S ROW | MOVE-IN READY OFFICE SPACE | 621 S Plymouth Ct Chicago, IL 60605SVN | CHICAGO COMMERCIAL REAL ESTATE

LOCATION MAPS

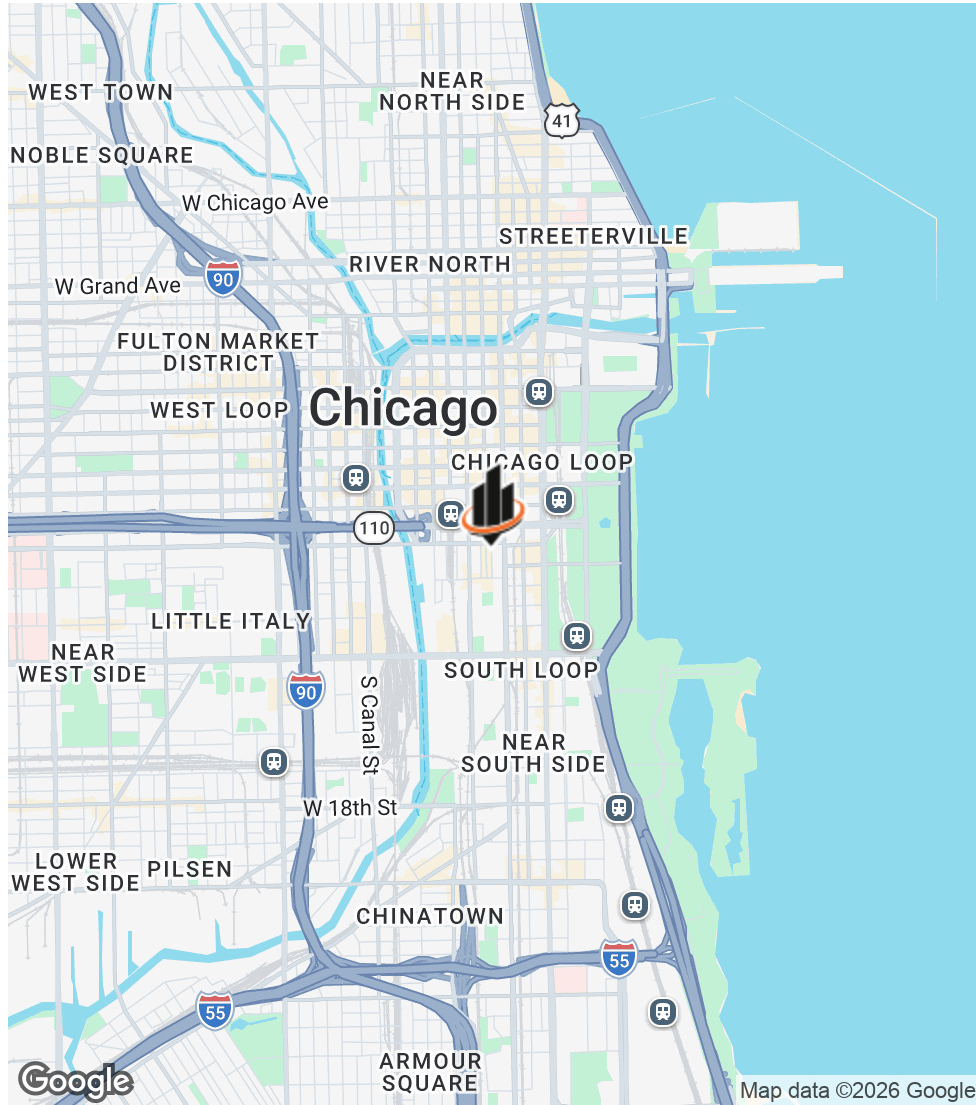

LOCATION OVERVIEW

The South Loop is one of four areas that constitute Downtown Chicago. Dearborn Station at the south end of Printers Row, located in the South Loop, is the oldest train station still standing in Chicago; it has been converted to retail and office space. Bars, restaurants, boutiques, and colleges are located in the South Loop. Most of the area south of Congress Parkway between Lake Michigan and the Chicago River, excepting Chinatown, is referred to as the South Loop. The South Loop stretches as far South as 26th Street and includes former warehouses and factory lofts which have been converted to residential buildings, while new townhouses and highrises have been developed on vacant or underused land. A major landowner in the South Loop is Columbia College Chicago, a private school that owns 17 buildings.

ADAM NAPP, CCIM

O: 312.789.4864

adam.napp@svn.com