



Property Location

Legal Description:  
 Lots 13, 14 and 15, Block 114, of PROGRESSO, recorded in Plat Book 2, Page 18, of the Public Records of Miami-Dade County, Florida. Said lands situate, lying and being in Broward County, Florida.

Certified to:

**SURVEYORS NOTES**

- This is a Boundary survey.
- Legal description used for this survey was provided by others.
- This Survey has been prepared for the exclusive use of the entities named hereon and do not extend to any unnamed parties.
- The lands shown herein were not abstracted for easement or other recorded encumbrances not shown on the plat Obtain current title work and verify easements before constructing improvements.
- This survey does not determine or imply ownership.
- This survey only shows above ground improvements, underground improvements and utilities were not located.
- Bearings, if any, shown hereon are based on Plat Book 2, Page 18, of the Public Records of Miami-Dade County, Florida.
- All dimensions and directions shown hereon are in substantial agreement with record values unless otherwise noted.
- Due to varying construction standards, house dimensions are approximate.
- All ties to property line are perpendicular to it, unless otherwise noted.
- In all cases dimensions shall control location over scaled positions.
- Elevations, if shown, are based of NAVD88, Benchmark F.D.O.T. N.T.R.I.P. stations (FLND & LAUD).
- If there is a septic tank, well, or drain field marked on this survey, the location of such items was shown to us by others and the information was not verified.
- Not valid without the signature & raised seal of a Florida licensed surveyor and mapper.

I HEREBY CERTIFY THAT THE SURVEY REPRESENTED HEREON, AS RECENTLY SURVEYED AND DRAWN UNDER MY SUPERVISION, MEETS THE MINIMUM TECHNICAL STANDARDS AS SET FORTH IN CHAPTER 5J-17 OF THE FLORIDA ADMINISTRATIVE CODE FOR THE BOARD OF PROFESSIONAL SURVEYORS AND MAPPERS PURSUANT TO SECTION 472.027 OF THE FLORIDA STATUTES.

No part of this drawing may be reproduced by photocopying, recording or by any other means, or stored, processed or transmitted in or by any computer or other systems without the prior written permission of R. Minguell Land Surveyors. Copies of this plan without an original signature and impression seal are not valid.

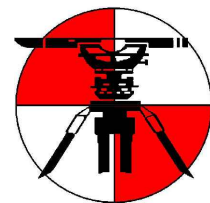
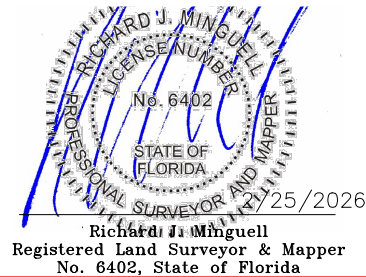

**R. Minguell, Inc.**  
 Land Surveyors & Planners L.B.7272  
 591 S.W. 112 Avenue  
 Plantation, Florida 33325  
 954-298-8935  
 Minguell@bellsouth.net  
 RMinquell.com



1219 N.E. 5 TERRACE # 1-2  
 FORT LAUDERDALE, FLORIDA 33304

National Flood Insurance  
 Community Panel: 12011C0369J  
 Flood Zone: AE  
 Base Flood Elevation: 6'  
 Firm Date: 7/31/2024

Survey Date: 2/25/2026  
 Job Number: 26-3021  
 Revision:

# SURVEY MAP

SCALE: 1" = 20'

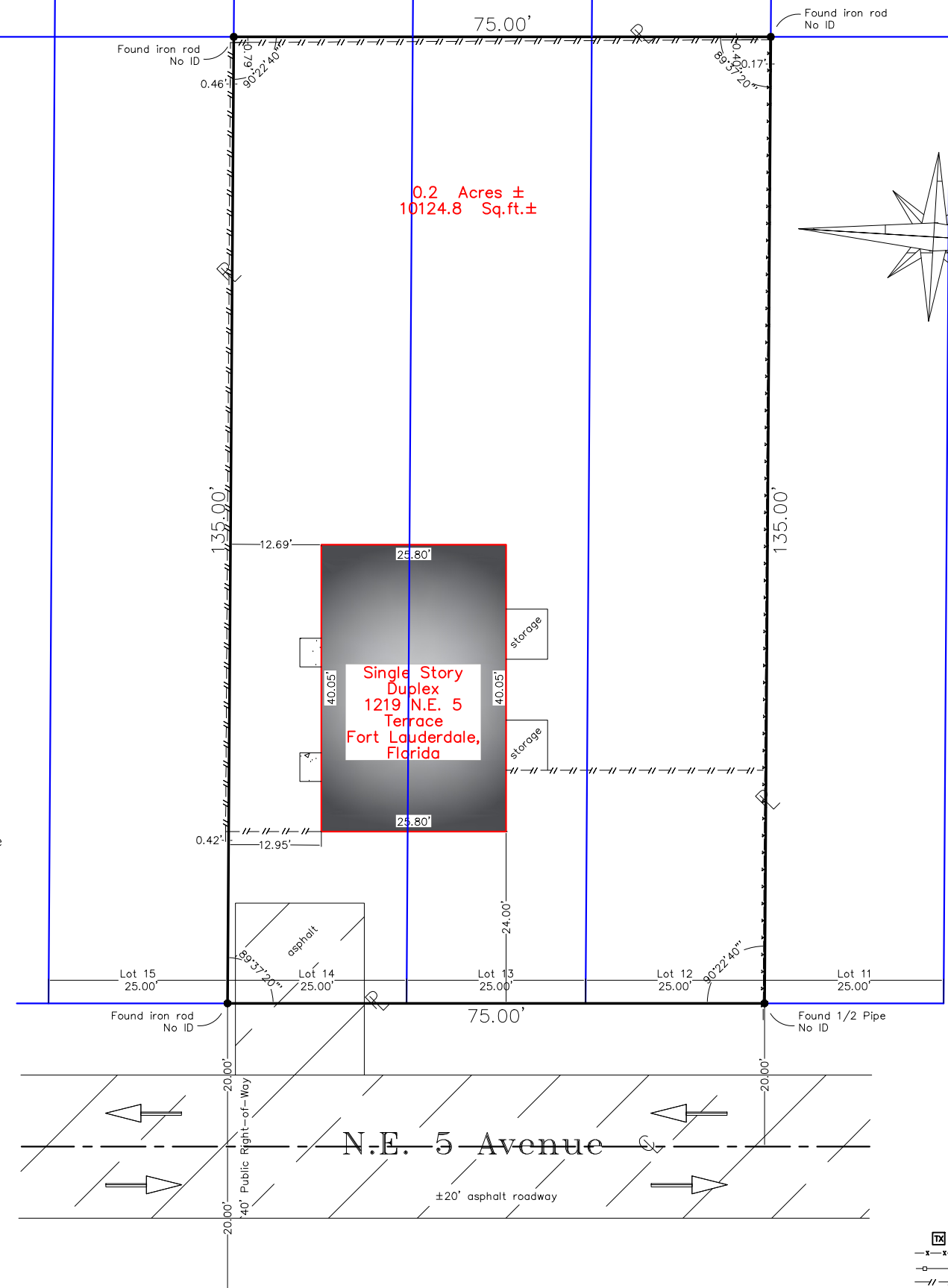

**LEGEND**

- ☼ = LIGHT POLE
- ⊙ = GAS METER
- ⊙ = ELECTRIC METER
- ⊙ = WATER METER
- ⊙ = VALVE
- ⊙ = CATCH BASIN
- ⊙ = UTILITY POLE
- ⊙ = FIRE HYDRANT
- ⊙ = PROPERTY LINE
- ⊙ = CENTER LINE
- ⊙ = MANHOLE
- ⊙ = EXISTING ELEVATION
- O.R. = OFFICIAL RECORDS
- F = FIELD MEASUREMENT
- R = RECORD CALL
- ⊙ = POOL EQUIPMENT
- ⊙ = AIR CONDITIONER
- ⊙ = COMMUNICATION BOX
- ⊙ = ELECTRIC BOX
- ⊙ = ELECTRICAL TRANSFORMER
- ⊙ = CHAIN LINK FENCE
- ⊙ = STOCKADE FENCE
- ⊙ = WOOD FENCE
- ⊙ = ALUMINUM FENCE
- ⊙ = OVERHEAD WIRES
- BCR = BROWARD COUNTY RECORDS
- PBCR = PALM BEACH COUNTY RECORDS
- MDCR = MIAMI-DADE COUNTY RECORDS