

**maven**  
COMMERCIAL

# 435 VERNON ST

ADAMS POINT | OAKLAND

**SINGLE FAMILY + COTTAGE**

**PROPERTY STATEMENT**

**BANK OWNED**

**MEGAN BUCKLEY**

megan@mavenproperties.com  
415.404.6959 | DRE #02430101

**MATTHEW C. SHERIDAN**

matt@mavenproperties.com  
415.727.1271 | DRE #01390209





## DISCLOSURE

Neither the Seller of the Property nor Maven Commercial, Inc., ("Broker") or any of their respective officers, employees or agents, make any representation or warranty, expressed or implied, as to the accuracy or completeness of this confidential information and no legal liability is assumed or shall be implied with respect thereto.

Maven Commercial, Inc., has not made any investigation, and makes no warranty or representation, with respect to the income or expenses for the subject Property, the future projected financial performance of the Property, the size and square footage of the Property and improvements, the presence or absence of contaminating substances, PCB's or asbestos, the compliance with State and/or Federal regulations, the physical condition of the improvements thereon, or the financial condition or business prospects of any tenant, or any tenant's plans or intentions to continue its occupancy of the subject property. Information provided has been or will be gathered from sources that are deemed reliable; however, neither Seller nor the Broker warrants or represents that the information is true or correct.

Recipients are advised to verify information independently and hire all applicable professionals and experts to assess the Property's physical and financial condition. Seller and/or the Brokers reserve(s) the right to change the Property's purchase price, or any information provided, or to withdraw the Property from the market at any time without notice. Recipients agree that the information provided by Seller and/or Broker is confidential and, as such, agrees to hold and treat such information in the strictest of confidence.

|                      |             |
|----------------------|-------------|
| <b>LISTING PRICE</b> | \$1,649,000 |
| <b>PRICE / SQ FT</b> | \$365       |

|                       |           |
|-----------------------|-----------|
| <b>BUILDING SIZE</b>  | 4,516 SF  |
| <b>PARCEL SIZE</b>    | 6,545 SF  |
| <b>PARCEL NUMBERS</b> | 10-791-4  |
| <b>YEAR BUILT</b>     | 1914      |
| <b>ZONING</b>         | RM-1/S-12 |
| <b>PARKING</b>        | 2-Car     |

### HIGHLIGHTS

- Single-family home + renovated detached cottage
- 10 bedrooms + sunroom
- 6 ½ bathrooms
- Partially furnished
- Delivered vacant
- Solar photovoltaic system
- Security gate + 2 car parking
- Interior features custom tile, hardwood floors
- Renovated kitchen with modern appliances, fixtures and baths
- Situated in Adams Point, close to Lake Merritt, BART and downtown Oakland
- Proximity to shipping, dining and entertainment on Lakeshore Avenue
- Formerly used as co-living space

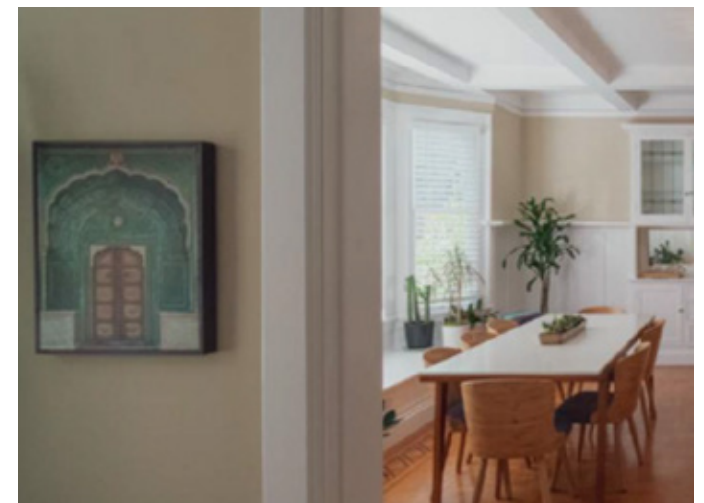



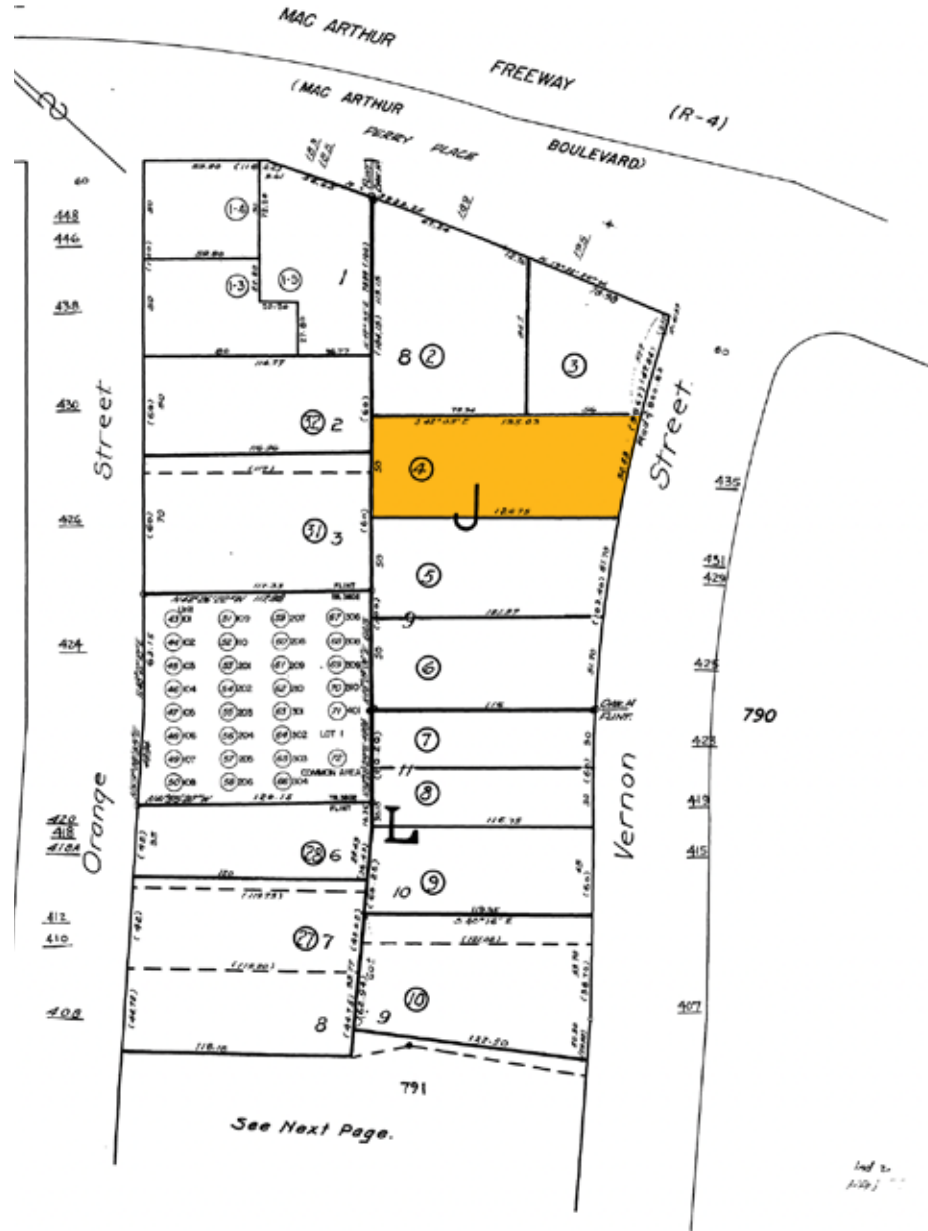



# 435 VERNON ST OAKLAND

Nestled in the vibrant heart of Adams Point, 435 Vernon Street offers the perfect blend of urban convenience and neighborhood charm. Just moments from Lake Merritt, this desirable location boasts easy access to lush parks, scenic walking trails, and some of Oakland's best dining, shopping, and entertainment.

Enjoy a serene, tree-lined street with a true community feel—all while being minutes from downtown Oakland, Grand Avenue, and the bustling Saturday Farmers Market. Commuters will appreciate proximity to BART, AC Transit, and quick freeway access.

Whether you're a first-time buyer, an investor, or looking to upgrade, this property provides a rare opportunity to own in one of Oakland's most sought-after areas.



GRAND LAKE THEATRE



PERSIAN NIGHTS



LIMÓN



ARIZMENDI BAKERY



DOÑA



THE ALLEY



MAMA OAKLAND



COMAL NEXT DOOR



WHOLE FOODS MARKET



# 435 VERNON STREET | OAKLAND



**MEGAN BUCKLEY**  
megan@mavenproperties.com  
415.404.6959  
DRE #02430101

**MATTHEW C. SHERIDAN**  
matt@mavenproperties.com  
415.727.1271  
DRE #01390209

**maven**  
COMMERCIAL

NOTICE: This information has been secured from sources we believe to be reliable but we make no representations, warranties, express or implied, as to the accuracy of the information. Listing broker has been given enough information to provide only a preliminary interest in the property. The materials are not to be considered fact. The information contained herein is not a substitute for thorough due diligence investigation. References to square footage, zoning, use, or age are approximate. Please contact the San Francisco Planning Department to verify zoning at (415) 558-6378, as neither broker or landlord represent that this space is suitable for your use. Tenant or Buyer must verify the information at their own expense and bears all the risk for any inaccuracies. By receiving these materials you are agreeing to the disclaimers set forth herein. DRE#01878802