

**APARTMENT COMPLEX & OFFICE  
918 SOUTH CABRILLO AVENUE, SAN PEDRO, CA 90731**

---

PRIDE OF OWNERSHIP - EXCELLENT CASH FLOW

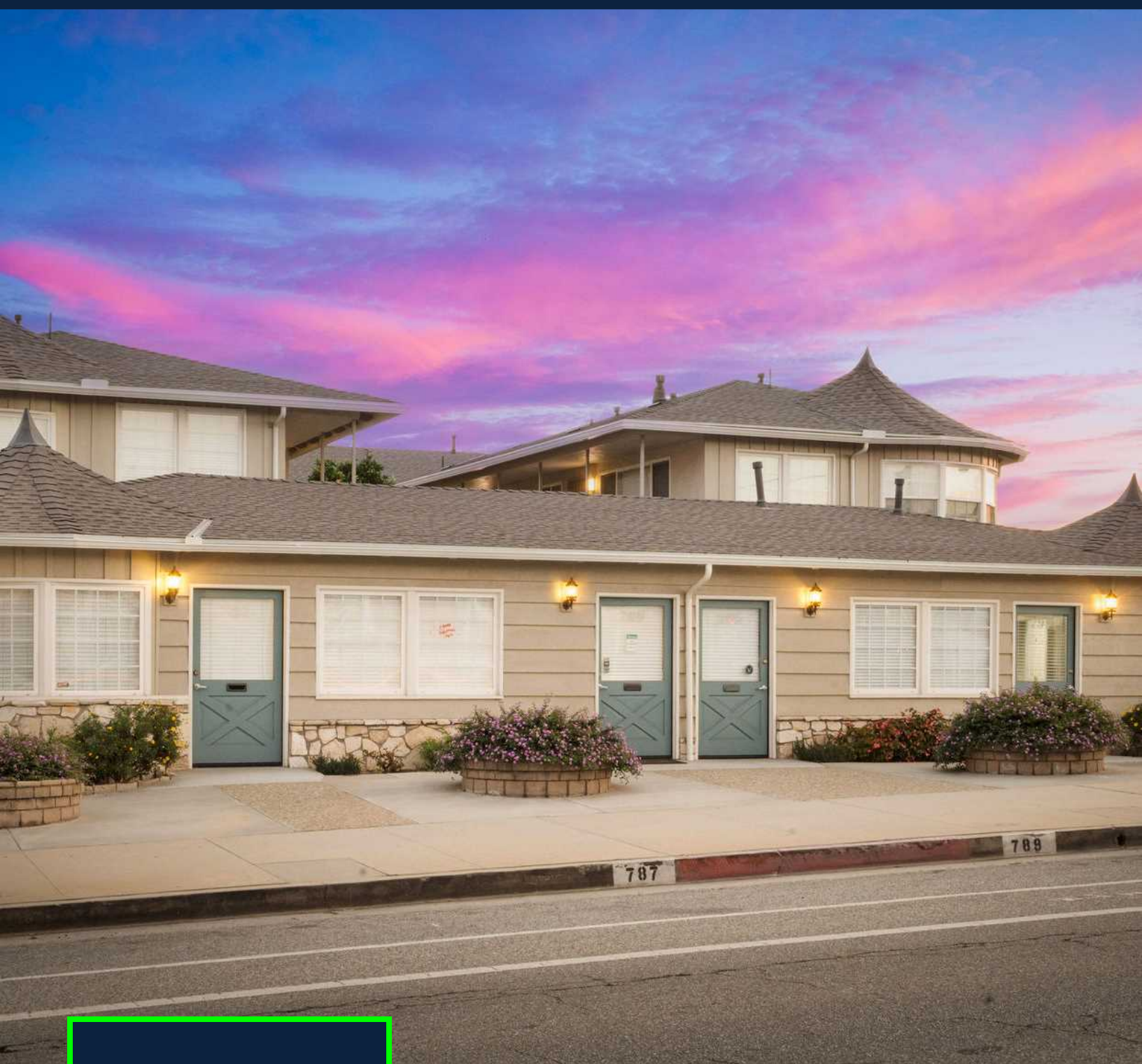

**LYON STAHL**  
INVESTMENT REAL ESTATE

**OLGA WRIGHT**

Vice President of  
(310) 606-2076  
Olga@LyonStahl.com  
DRE #01315042

918 S CABRILLO AVE PRIME LOCATION

**LYONSTAH**L  
INVESTMENT REAL ESTATE

# AERIAL MAP

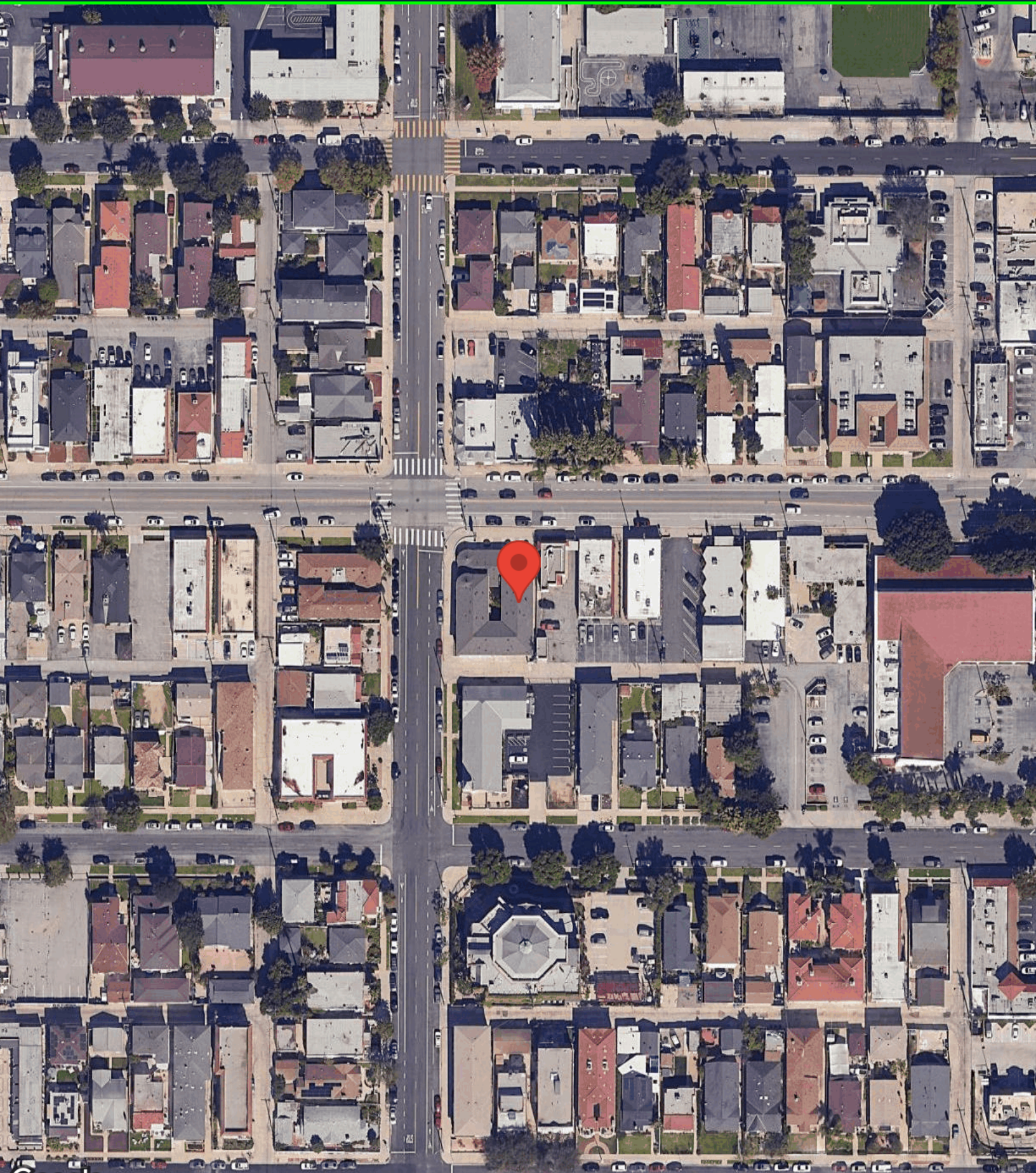

# LOCATION MAPS

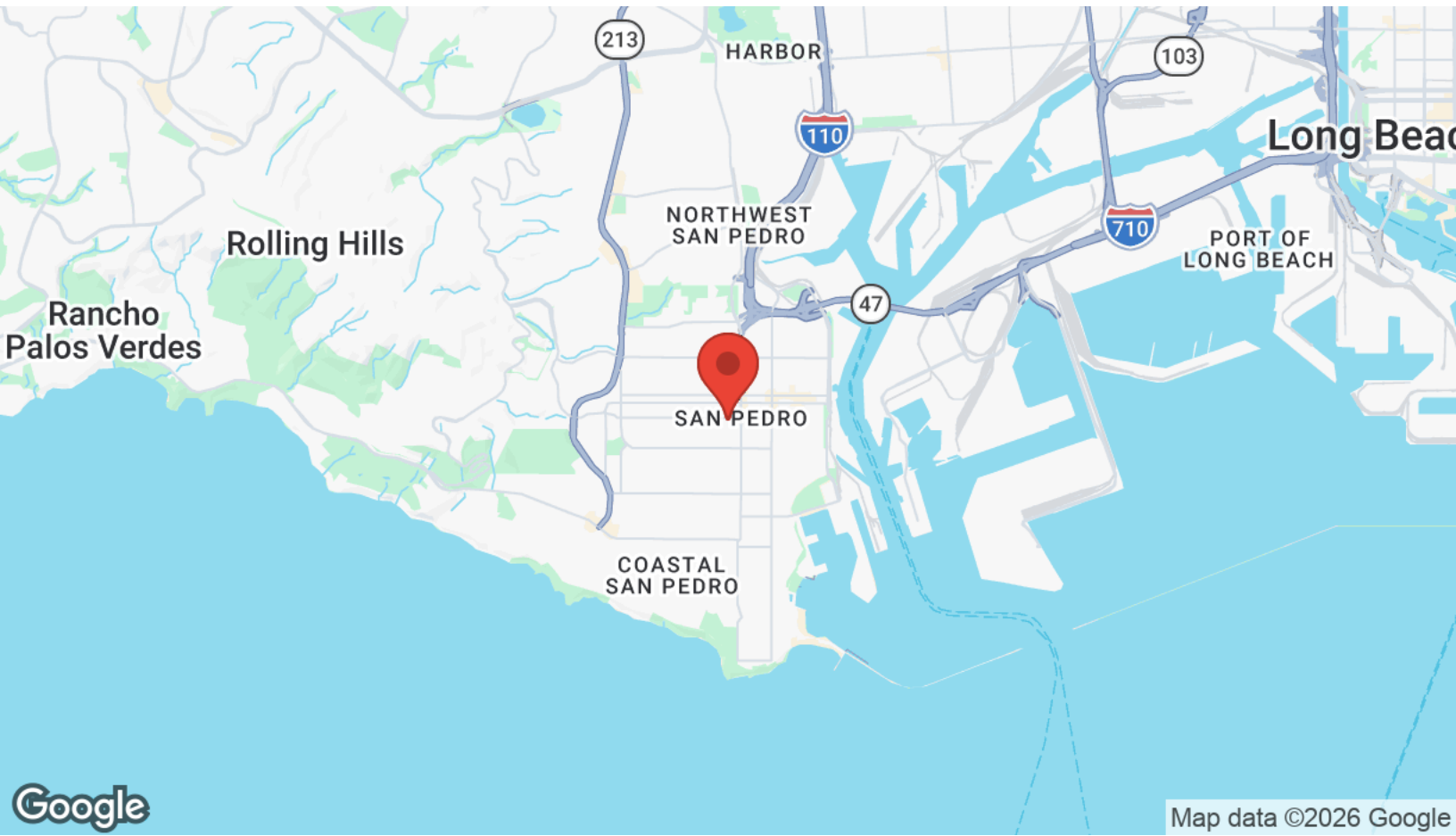
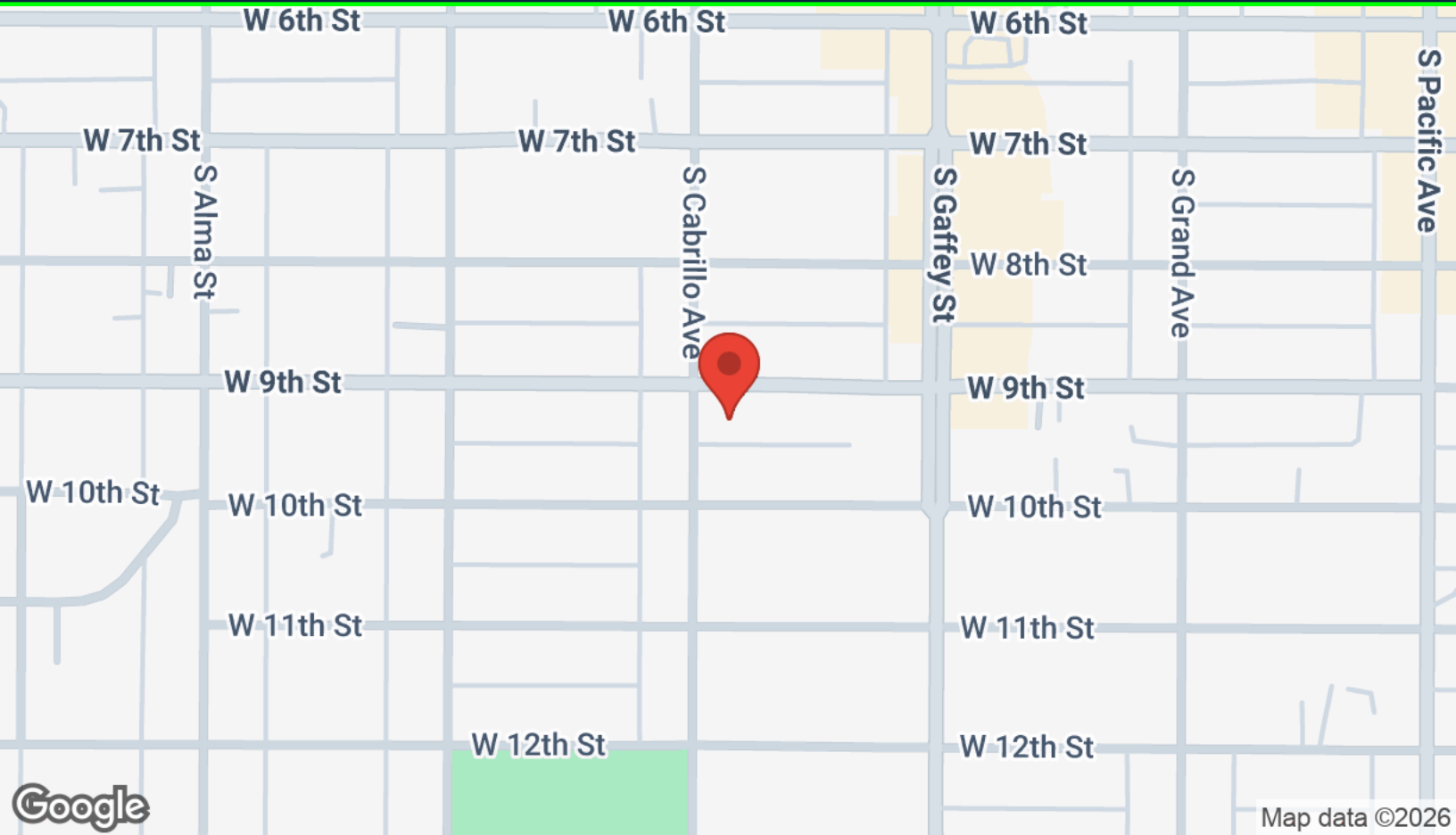

# BUSINESS MAP

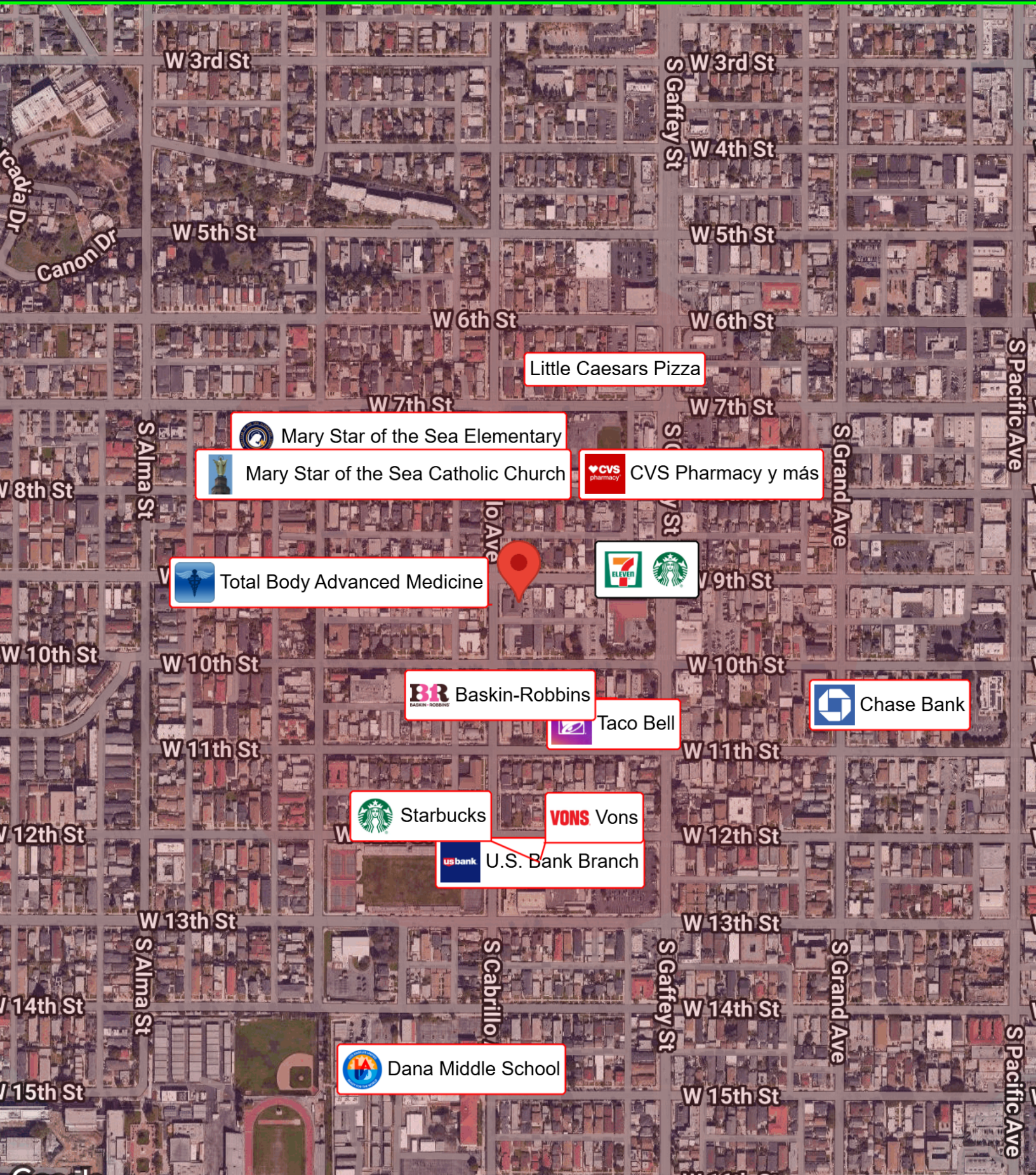

Mary Star of the Sea Elementary



Mary Star of the Sea Catholic Church



CVS Pharmacy y más



Total Body Advanced Medicine



W 9th St



Baskin-Robbins



Taco Bell



Chase Bank



Starbucks



Vons



U.S. Bank Branch



Dana Middle School

# DEMOGRAPHICS

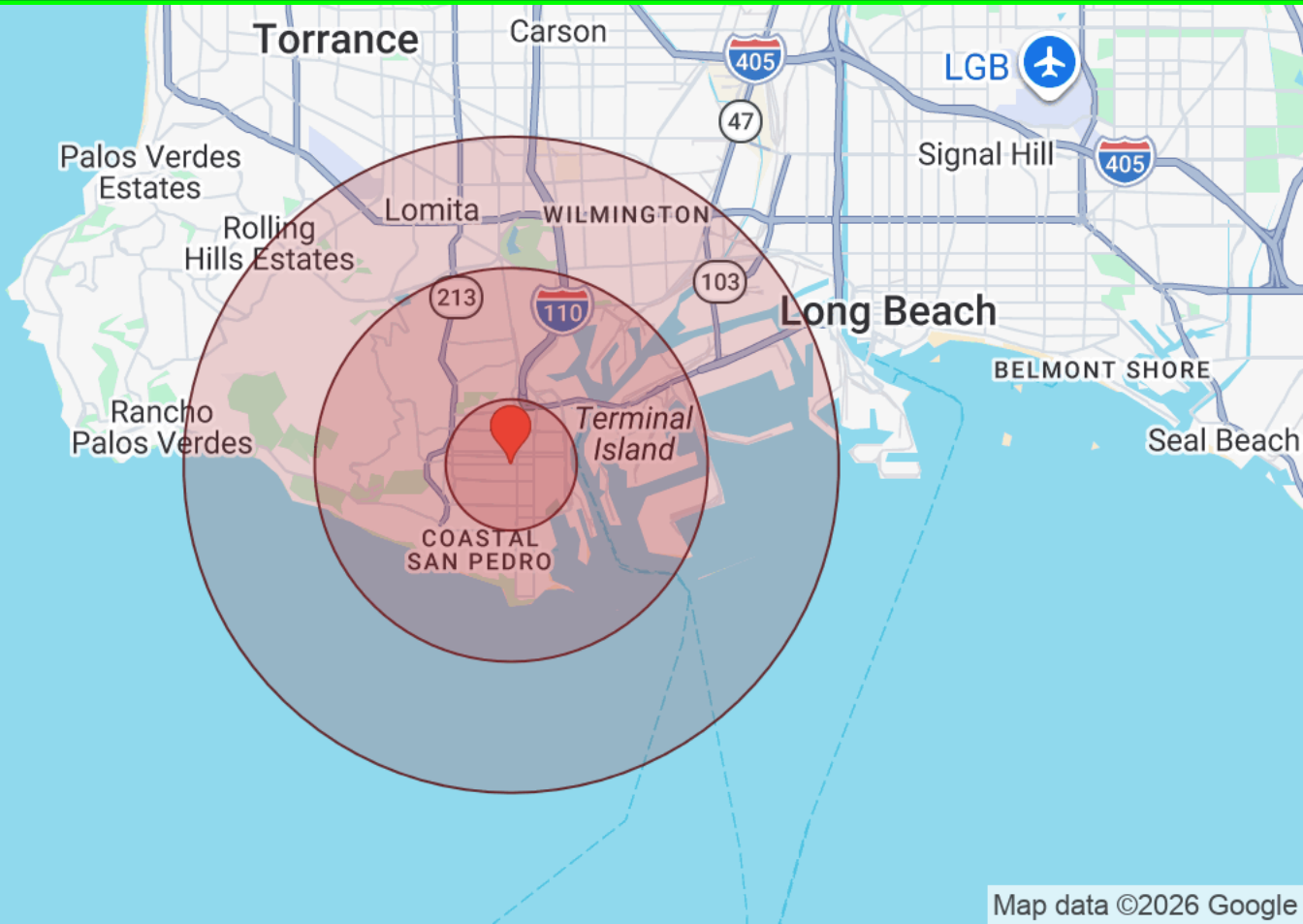

Distance: ● 1 Mile ● 3 Miles ● 5 Miles

Population	1 Mile	3 Miles	5 Miles
Male	23,425	50,403	102,122
Female	23,958	50,602	103,529
Total Population	47,383	101,005	205,651

Race / Ethnicity	1 Mile	3 Miles	5 Miles
White	11,012	32,604	53,942
Black	4,511	8,020	14,519
Am In/AK Nat	71	182	308
Hawaiian	204	323	761
Hispanic	26,231	45,755	104,717
Asian	4,118	11,090	25,891
Multiracial	1,095	2,667	4,915
Other	137	374	596

Housing	1 Mile	3 Miles	5 Miles
Total Units	19,595	41,622	79,667
Occupied	18,036	38,293	73,547
Owner Occupied	5,162	17,856	35,497
Renter Occupied	12,874	20,437	38,050
Vacant	1,560	3,329	6,120

Age	1 Mile	3 Miles	5 Miles
Ages 0 - 14	8,438	16,833	35,029
Ages 15 - 24	6,001	11,439	25,120
Ages 25 - 54	19,922	39,924	81,700
Ages 55 - 64	5,997	13,765	27,374
Ages 65+	7,025	19,043	36,427

Income	1 Mile	3 Miles	5 Miles
Median	\$72,503	\$95,273	\$91,855
Under \$15k	1,690	3,083	5,678
\$15k - \$25k	1,584	2,483	4,624
\$25k - \$35k	1,493	2,479	5,096
\$35k - \$50k	1,688	2,739	5,891
\$50k - \$75k	2,828	5,025	9,790
\$75k - \$100k	1,951	4,116	8,449
\$100k - \$150k	2,744	6,324	11,974
\$150k - \$200k	1,702	3,833	7,624
Over \$200k	2,356	8,211	14,423

918 S CABRILLO AVE PRIME LOCATION

# PROPERTY PHOTOS

**LYONSTAHN**  
INVESTMENT REAL ESTATE





## PROPERTY HIGHLIGHTS

---

- Extensive Capital Improvements including new roof, garage doors, main drain, rain gutters, exterior paint, renovated units
- Soft Story Retrofit has been completed
- Excellent unit mix of 1 and 2 Bedroom Units, plus a commercial tenant (occupying 4 spaces)
- Includes 7 Private Garages and Additional Parking
- Property is qualified for favorable multifamily loan
- Long term commercial tenant exercised 5-year option through April 2030 with built-in annual rent increases.
- True Pride of Ownership property in a PRIME location

# PRO FORMA SUMMARY



## Investment Summary

Price	\$2,327,000
Year Built	1964
Units	12
Price/Unit	\$193,917
RSF	7,598
Price/RSF	\$306.26
Lot Size	8,354 sf
Floors	2
APN	7454-009-001
Cap Rate	6.35%
Market Cap Rate	10.11%
GRM	10.39
Market GRM	7.25

## Unit Mix & Monthly Scheduled Income

Type	Units	Actual	Total	Market	Total
1 Bed 1 Bath	6	\$1,700	\$10,200	\$2,250	\$13,500
2 Bed 1 Bath	2	\$1,420	\$2,840	\$2,850	\$5,700
Commercial	4	\$1,361	\$5,445	\$1,845	\$7,380
<b>Totals</b>	<b>12</b>		<b>\$18,485</b>		<b>\$26,580</b>

## Annualized Income

Description	Actual	Market
<b>Gross Potential Rent</b>	<b>\$221,820</b>	<b>\$318,960</b>
- Less: Vacancy	(\$6,655)	(\$15,948)
+ Misc. Income	\$2,040	\$2,040
<b>Effective Gross Income</b>	<b>\$217,205</b>	<b>\$305,052</b>
- Less: Expenses	(\$69,355)	(\$69,696)
<b>Net Operating Income</b>	<b>\$147,850</b>	<b>\$235,356</b>

## Annualized Expenses

Description	Actual	Market
Property Tax - new 1.199%	\$27,900	\$27,900
Building Insurance - est. \$1.15/SF	\$8,737	\$8,737
Water, Electric	\$6,378	\$6,378
Gas	\$2,082	\$2,082
Trash	\$4,908	\$4,908
Maintenance & Repairs-est. \$650/unit	\$5,850	\$5,850
Pest Control	\$571	\$571
Gardener	\$2,426	\$2,426
Management Fees- 5%	\$10,503	\$10,844
<b>Total Expenses</b>	<b>\$69,355</b>	<b>\$69,696</b>
<b>Expenses Per RSF</b>	<b>\$9.13</b>	<b>\$9.17</b>
<b>Expenses Per Unit</b>	<b>\$5,780</b>	<b>\$5,808</b>

# RENT ROLL

## RENT ROLL, INCOME AND EXPENSES

Date: Jan 26, 2026

918 S. Cabrillo Ave &amp; 787, 789, 795 &amp; 797 9th St.

San Pedro, CA 90731

Residential 5,158 sq. ft., Commercial 2,460 Sq. ft.

Apt's	Unit Mix	Rent	Start Date	Last Increase	Square Feet
1	1 Bedroom / 1 Bath	\$1,674	5/1/2021	2/1/2026	
2	1 Bedroom / 1 Bath	\$1,717	2/16/2023	2/1/2026	
3	1 Bedroom / 1 Bath	\$1,730	10/1/2020	2/1/2026	
4	1 Bedroom / 1 Bath	\$1,720	3/15/2024	2/1/2026	
5	2 Bedrooms / 1 Bath	\$1,619		2/1/2026	
6	2 Bedrooms / 1 Bath	\$1,222		2/1/2026	
7	1 Bedroom / 1 Bath	\$1,563	2/1/2022	2/1/2026	
8	1 Bedroom / 1 Bath	\$1,798	9/1/2020	2/1/2026	
<b>Total</b>		<b>\$13,043</b>			
Comm.		Rent	Next Increase	Start of Lease	Square Feet
787	Ponrteymoor Chiropract	\$1,860	4/1/26	4/1/13	838
789	Ponrteymoor Chiropract	\$1,112	4/1/26	4/1/13	503
795	Ponrteymoor Chiropract	\$1,002	4/1/26	4/1/15	453
797	Ponrteymoor Chiropract	\$1,471	4/1/26	4/1/20	665
<b>Total</b>		<b>\$5,445</b>			<b>2,460</b>
Garage "C" 787		\$49			
Laundry		\$170			

Commercial Tenant's \$5,445/mo rent includes the 4/1/2026 rent increase

# SALES COMPS

---

## SECTION 1

# SALE COMPARABLES

### Cap Rate

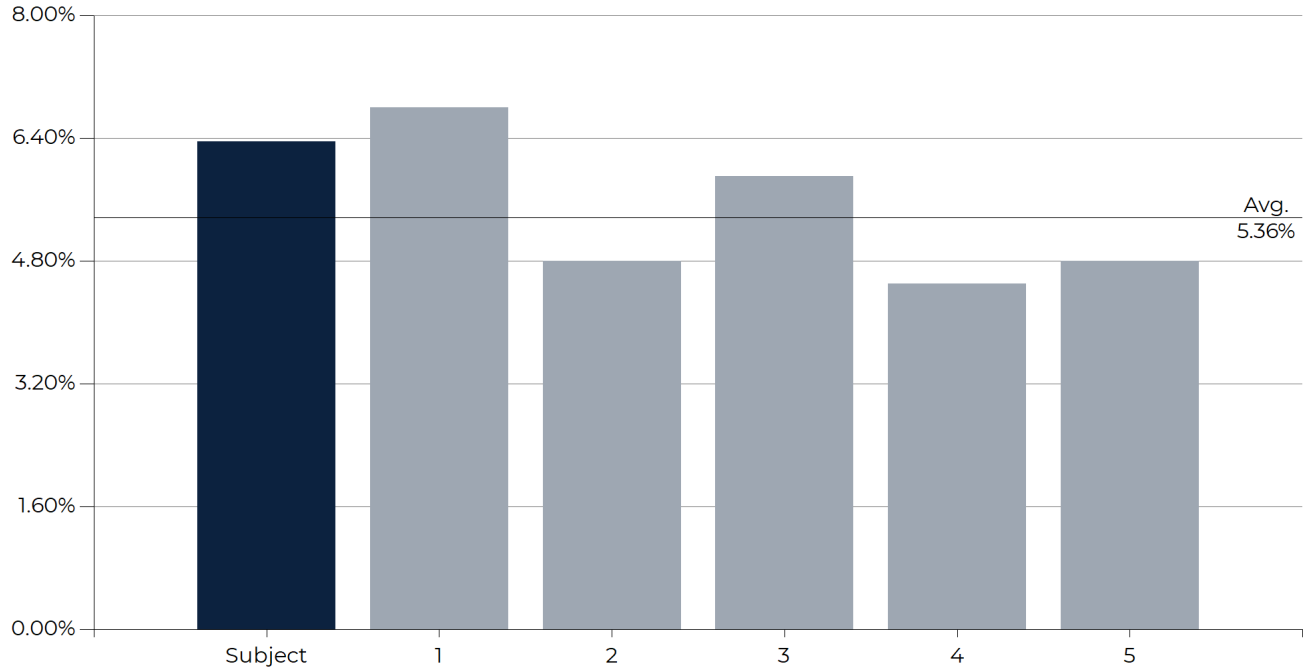

### Gross Rent Multiplier

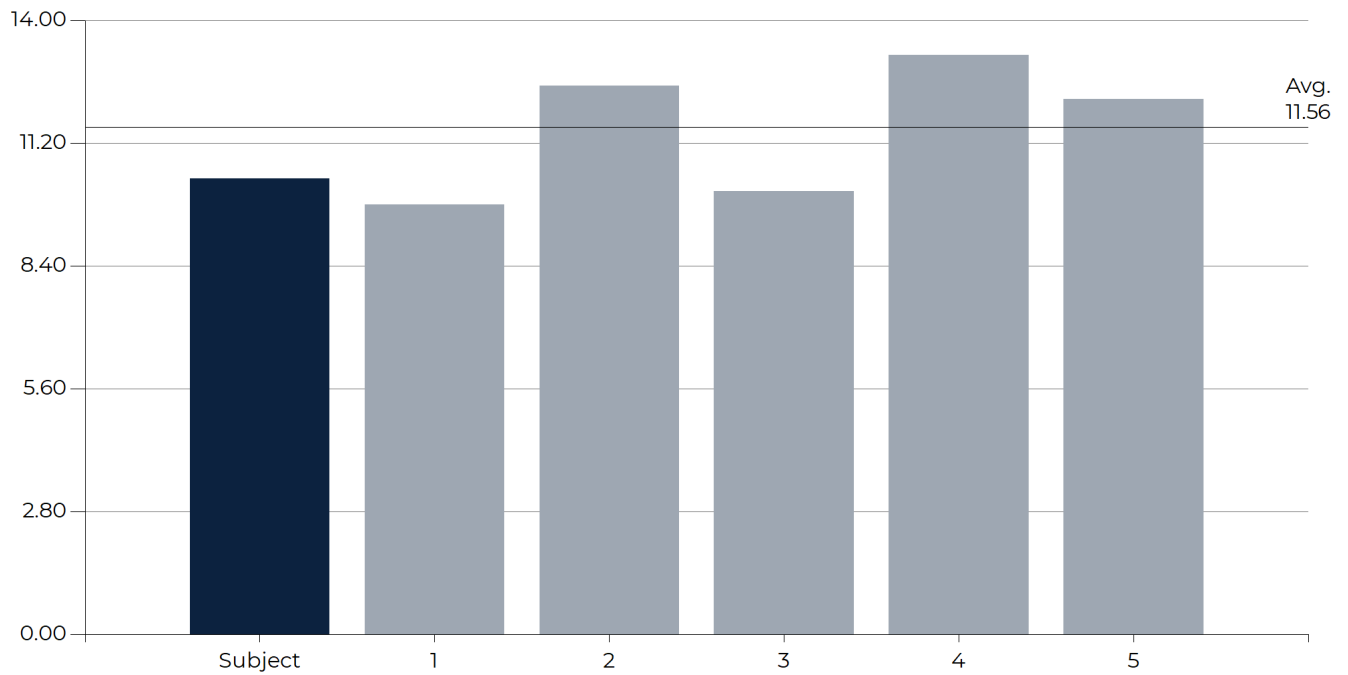

# SALE COMPARABLES

### Price per Unit

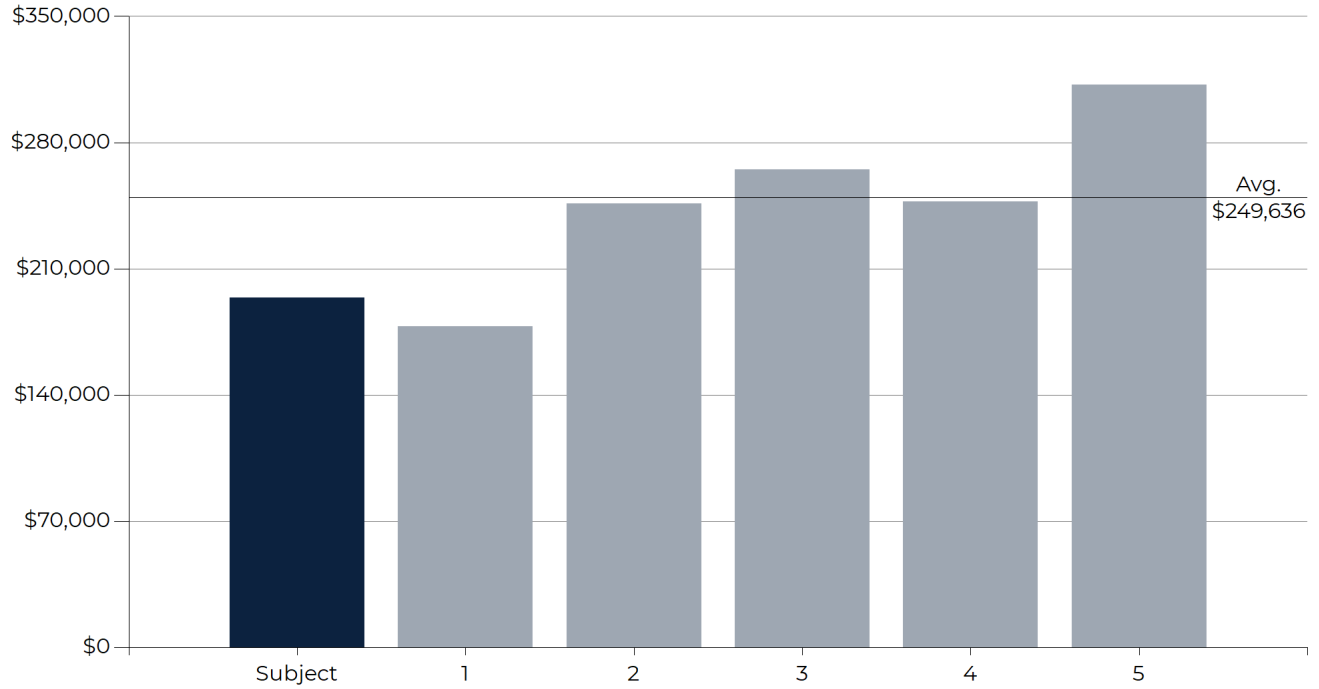

### Price per SF

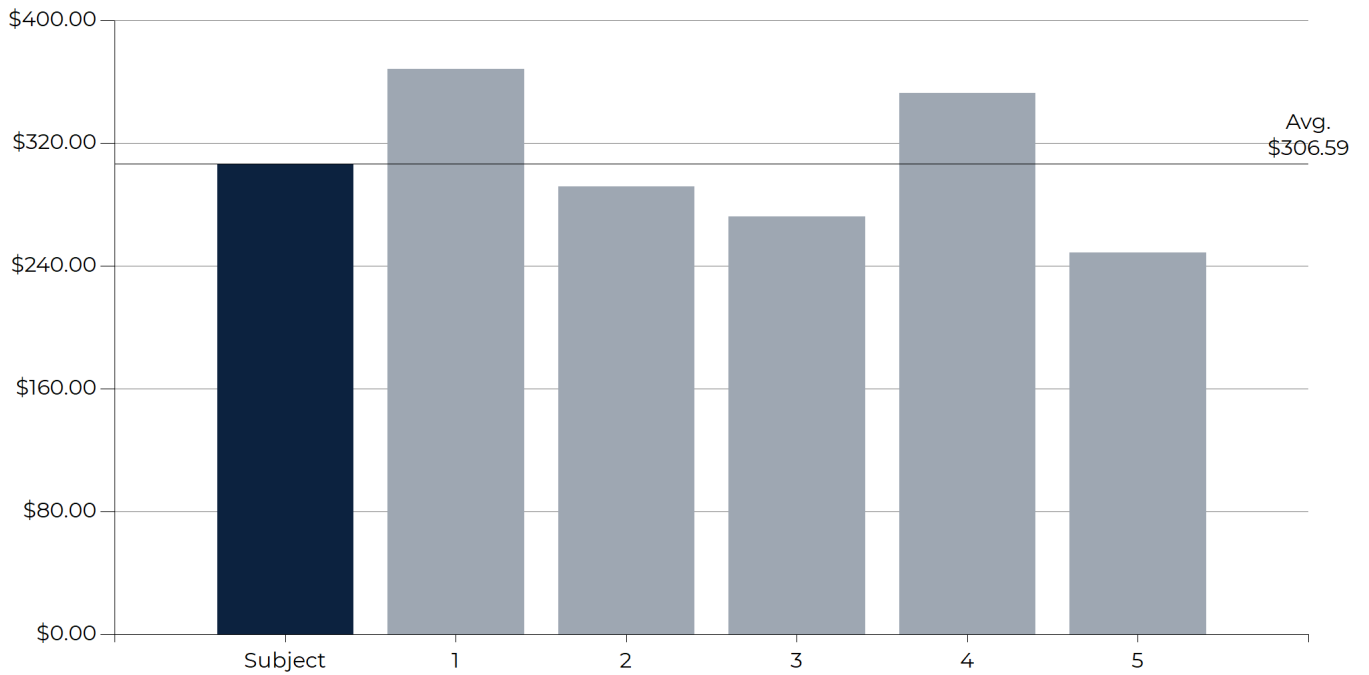

# SALE COMPARABLES



**SP**

**918 S Cabrillo Ave PRIME LOCATION**  
**918 South Cabrillo Avenue, San Pedro, CA 90731**

<b>Sale Price</b>	\$2,327,000	<b>Cap Rate</b>	6.35%
<b>Units</b>	12	<b>GRM</b>	10.39
<b>Price/Unit</b>	\$193,917	<b>Year Built</b>	1964
<b>Price/SF</b>	\$306.26		
<b>Lot Size</b>	8,354		



**01**

**2509 S Denison Ave**  
**2509 South Denison Avenue, San Pedro, CA 90731**

<b>Sale Price</b>	\$2,492,500	<b>GRM</b>	9.79
<b>Units</b>	14	<b>Sale Date</b>	7/9/2025
<b>Price/Unit</b>	\$178,036		
<b>Price/SF</b>	\$367.95		
<b>Cap Rate</b>	6.8%		



**02**

**623 West 22nd Street, San Pedro, CA 90731**

<b>Sale Price</b>	\$1,230,000	<b>Cap Rate</b>	4.8%
<b>Units</b>	5	<b>GRM</b>	12.5
<b>Price/Unit</b>	\$246,000	<b>Year Built</b>	1962
<b>Price/SF</b>	\$291.75	<b>Sale Date</b>	10/8/2024
<b>Lot Size</b>	4,986		



**03**

**1020 West 13th Street, San Pedro, CA 90731**

<b>Sale Price</b>	\$1,325,000	<b>GRM</b>	10.1
<b>Units</b>	5	<b>Year Built</b>	1969
<b>Price/Unit</b>	\$265,000	<b>Sale Date</b>	9/27/2024
<b>Price/SF</b>	\$272.07		
<b>Cap Rate</b>	5.9%		

# SALE COMPARABLES



04

## 707 West 30th Street, San Pedro, CA 90731

<b>Sale Price</b>	\$1,730,000	<b>Cap Rate</b>	4.5%
<b>Units</b>	7	<b>GRM</b>	13.2
<b>Price/Unit</b>	\$247,143	<b>Year Built</b>	1966
<b>Price/SF</b>	\$352.63	<b>Sale Date</b>	5/31/2024
<b>Lot Size</b>	6,789		



05

## 935 West 10th Street, San Pedro, CA 90731

<b>Sale Price</b>	\$1,560,000	<b>Cap Rate</b>	4.8%
<b>Units</b>	5	<b>GRM</b>	12.2
<b>Price/Unit</b>	\$312,000	<b>Year Built</b>	1974
<b>Price/SF</b>	\$248.57	<b>Sale Date</b>	2/20/2026
<b>Lot Size</b>	6,075		

# SALE COMPARABLES

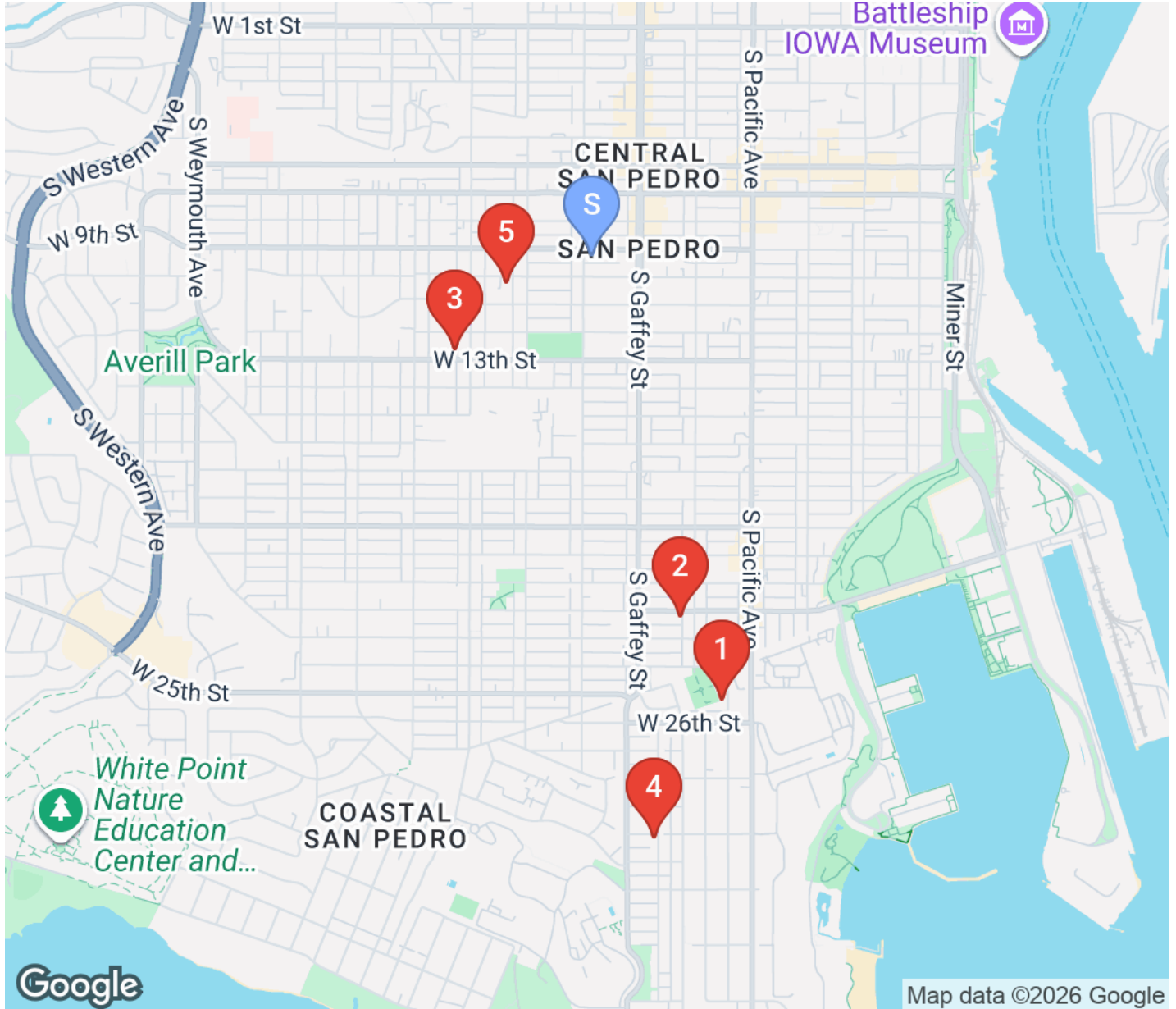

**S** 918 South Cabrillo Avenue  
San Pedro, CA, 90731  
\$2,327,000

**3** 1020 West 13th Street  
San Pedro, CA, 90731  
\$1,325,000

**1** 2509 South Denison Avenue  
San Pedro, CA, 90731  
\$2,492,500

**4** 707 West 30th Street  
San Pedro, CA, 90731  
\$1,730,000

**2** 623 West 22nd Street  
San Pedro, CA, 90731  
\$1,230,000

**5** 935 West 10th Street  
San Pedro, CA, 90731  
\$1,560,000

# DISCLAIMER

All materials and information received or derived from Lyon Stahl Real Estate its directors, officers, agents, advisors, affiliates and/or any third party sources are provided without representation or warranty as to completeness, veracity, or accuracy, condition of the property, compliance or lack of compliance with applicable governmental requirements, developability or suitability, financial performance of the property, projected financial performance of the property for any party's intended use or any and all other matters.

Neither Lyon Stahl Real Estate its directors, officers, agents, advisors, or affiliates makes any representation or warranty, express or implied, as to accuracy or completeness of the materials or information provided, derived, or received. Materials and information from any source, whether written or verbal, that may be furnished for review are not a substitute for a party's active conduct of its own due diligence to determine these and other matters of significance to such party. Lyon Stahl Real Estate will not investigate or verify any such matters or conduct due diligence for a party unless otherwise agreed in writing.

**EACH PARTY SHALL CONDUCT ITS OWN INDEPENDENT INVESTIGATION AND DUE DILIGENCE.**

Any party contemplating or under contract or in escrow for a transaction is urged to verify all information and to conduct their own

inspections and investigations including through appropriate third-party independent professionals selected by such party. All financial data

should be verified by the party including by obtaining and reading applicable documents and reports and consulting appropriate

independent professionals. Lyon Stahl Real Estate makes no warranties and/or representations regarding the veracity,

completeness, or relevance of any financial data or assumptions. Lyon Stahl Real Estate does not serve as a financial advisor to

any party regarding any proposed transaction.

All data and assumptions regarding financial performance, including that used for financial modeling purposes, may differ from actual data or

performance. Any estimates of market rents and/or projected rents that may be provided to a party do not necessarily mean that rents can be

established at or increased to that level. Parties must evaluate any applicable contractual and governmental limitations as well as market

conditions, vacancy factors and other issues in order to determine rents from or for the property. Legal questions should be discussed by the

party with an attorney. Tax questions should be discussed by the party with a certified public accountant or tax attorney. Title questions

should be discussed by the party with a title officer or attorney. Questions regarding the condition of the property and whether the property

complies with applicable governmental requirements should be discussed by the party with appropriate engineers, architects, contractors,

other consultants, and governmental agencies. All properties and services are marketed by Lyon Stahl Real Estate in

compliance with all applicable fair housing and equal opportunity laws.