

YOLO COUNTY, CALIFORNIA | WOODLAND

California & Main Retail Center

106-108 W Main St & 350-374 California St | Woodland, CA 95695

\$4,750,000

ASKING PRICE

6.5%

CAP RATE AT ASKING

25,969

TOTAL SQUARE FEET

100%

OCCUPIED | NNN

Tim Schimmel

Caceres Real Estate



A Fully Occupied NNN Retail Center at Woodland's Premier Commercial Corner

California & Main Retail Center is a 25,969 square foot multi-tenant retail shopping center anchoring the signalized corner of West Main Street and California Street in Woodland, California. All six suites are 100% occupied under NNN lease structures, delivering immediate, reliable income from day one.

The center's L-shaped configuration maximizes frontage on both corridors while providing ample surface parking. Tenants benefit from the exceptional visibility of one of Woodland's busiest intersections, and the property's modern standing-seam metal roof and updated common areas reflect recent capital investment by the current ownership.

The tenant mix is anchored by community-essential uses: dental care (Amara Dental, fresh 5-year lease), children's enrichment (Kid's Clubhouse, 7,300 SF), national food service (Subway), local dining (Taco Joe's), and personal services (Kings Barber). Five of six leases extend beyond 2029, creating a stable, diversified income stream with minimal near-term rollover risk.

The one expiring lease, Thrift Center (11,200 SF, December 2027), is currently priced well below market at \$0.48 per SF base rent. For the right investor, this is the asset's most compelling feature: a clear path to substantially higher NOI through renewal negotiation or re-tenanting at prevailing market base rates of \$1.00 to \$1.25 per SF.

Woodland is the Yolo County seat (pop. 61,854) and the commercial hub for Yolo County's 227,607 residents. Median household income of \$90,180 underpins durable retail demand across this submarket.

PROPERTY DETAILS

Property Name	California & Main Retail Center
Address	106-108 W Main St & 350-374 California St
City, State	Woodland, CA 95695
County	Yolo County
GLA	25,969 SF
Tenants	6 (100% Occupied)
Lease Type	NNN
WALT	~3.1 Years
Corner	Signalized Intersection
Parking	Surface, Ample
Asking Price	\$4,750,000
Price per SF	\$182.90
Current Cap Rate	6.5%



100% Occupied with NNN Leases

All six suites are leased under NNN structures. Tenants pay their proportionate share of property taxes, insurance, and CAM. The landlord collects net income with minimal operating cost exposure. Zero vacancy, zero downtime, immediate cash flow.



Signalized Corner on Woodland's Primary Corridor

California & Main Retail Center occupies the hard corner of West Main Street and California Street, Woodland's dominant commercial artery. Maximum traffic visibility, easy ingress and egress, and a superior location advantage over all non-corner retail in the submarket.



Fresh 5-Year Dental Lease Eliminates Key Risk

Amara Dental Center (3,319 SF) signed a new 5-year lease in March 2026, extending through March 2031 with 3% annual rent escalations. Dental and medical tenants represent the most credit-worthy and tenacious retail occupiers in the market. This risk is retired.



Built-In Rent Growth Across All Leases

Every lease contains scheduled rent increases. Kid's Clubhouse steps at 3% annually. Amara Dental escalates from \$5,208 to \$5,861 per month over five years. Kings Barber steps annually through 2029. Taco Joe's steps annually per lease schedule. No action required.



Value-Add Upside: Thrift Center Below Market

The Thrift Center (11,200 SF, 43% of building) pays significantly below market rents with a lease expiring December 2027. Market rents of \$1.00 to \$1.25 per SF base would add over \$70,000 in annual NOI at renewal. The pro forma cap rate on invested capital exceeds 9% at asking price.



Yolo County Seat with Captive Trade Area

As the seat of Yolo County (227,607 residents), Woodland anchors a captive trade area with limited new retail competition. The county's agricultural economy and proximity to Sacramento (25 miles) sustain both local demand and regional consumer traffic through this corridor.



The following reflects in-place rents per signed lease documents and seller-provided bookkeeper financials. Section 1 shows current performance with all tenants at existing lease rates. Section 2 shows the value-add scenario with Thrift Center at market base rent (\$1.00/SF) plus NNN (\$0.50/SF) beginning January 2028 upon lease expiration. All figures are estimates; buyer to conduct independent due diligence.

SECTION 1: CURRENT PERFORMANCE (AS-IS)

Income & Expense Item	Yr 1 (2026)	Yr 2 (2027)	Yr 3 (2028)	Yr 4 (2029)	Yr 5 (2030)
INCOME					
Gross Rental Income	\$464,705	\$479,036	\$493,407	\$508,209	\$523,455
OPERATING EXPENSES (NNN)					
Property Tax	\$51,577	\$53,124	\$54,718	\$56,359	\$58,050
Insurance	\$15,372	\$15,833	\$16,308	\$16,797	\$17,301
Management Fees	\$20,000	\$20,600	\$21,200	\$21,836	\$22,491
Water & Sanitation	\$13,800	\$14,214	\$14,640	\$15,080	\$15,532
Grounds Maintenance	\$10,200	\$10,506	\$10,821	\$11,146	\$11,480
Cap Ex Reserve	\$18,000	\$18,540	\$19,096	\$19,669	\$20,259
Trash Collection	\$7,404	\$7,626	\$7,855	\$8,091	\$8,333
Maintenance & Repair	\$10,000	\$10,300	\$10,609	\$10,927	\$11,255
Electricity	\$3,000	\$3,090	\$3,183	\$3,278	\$3,377
Legal & Professional	\$1,739	\$1,791	\$1,844	\$1,900	\$1,957
Security Alarm	\$1,500	\$1,545	\$1,591	\$1,639	\$1,688
Fees & Permits	\$150	\$155	\$159	\$164	\$169
Total NNN Expenses	\$154,555	\$159,192	\$163,967	\$168,887	\$173,953
NET OPERATING INCOME	\$310,150	\$319,844	\$329,439	\$339,322	\$349,502

Yr 1-3 from seller bookkeeper projections (3% annual escalation). Yr 4-5 projected at same growth rate. Thrift Center remains at current below-market lease rate through all five years.

SECTION 2: VALUE-ADD PRO FORMA (THRIFT CENTER AT MARKET RENT)

Income & Expense Item	Yr 3 (2028)	Yr 4 (2029)	Yr 5 (2030)
INCOME (THRIFT CENTER AT \$1.00/SF BASE + \$0.50 NNN)			
Gross Rental Income	\$566,475	\$583,469	\$600,973
OPERATING EXPENSES (NNN)			
Total NNN Expenses (same as Section 1)	\$163,967	\$168,887	\$173,953
NET OPERATING INCOME	\$402,507	\$414,582	\$427,020

Assumes Thrift Center (11,200 SF) renews at \$1.00/SF base rent + \$0.50/SF NNN (\$16,800/mo total) upon December 2027 lease expiration. Current Thrift Center base rent is \$5,335/mo (\$0.48/SF), significantly below market. NNN reimbursements remain consistent. All other tenants at scheduled escalations. Buyer to verify independently.

At \$4,200,000 7.4% Cap Rate	At \$4,400,000 7.0% Cap Rate	At \$4,500,000 6.9% Cap Rate	At \$4,750,000 (Asking) 6.5% Current Cap Rate
---	---	---	--

In-place rent roll as of 2025 per seller bookkeeper records and signed lease documents. All figures from seller-provided financials. NNN tenants pay prorated operating expenses.

Tenant	Suite	SF	% Bldg	Base/Mo	NNN/Mo	Total/Mo	\$/SF Base	\$/SF NNN	Exp. Date	Options
Kid's Clubhouse	A	7,300	28.1%	\$7,031	\$3,650	\$10,681	\$0.96	\$0.50	3/31/2030	None
Subway	B	1,200	4.6%	\$2,631	\$600	\$3,231	\$2.19	\$0.50	3/31/2029	1 x 5yr
Kings Barber	C	750	2.9%	\$1,325	\$375	\$1,700	\$1.77	\$0.50	4/30/2029	None
Taco Joe's	D	2,200	8.5%	\$4,309	\$1,300	\$5,609	\$1.96	\$0.59	3/31/2030	None
Amara Dental	E	3,319	12.8%	\$5,208	\$1,660	\$6,867	\$1.57	\$0.50	3/31/2031	None
Thrift Center	F	11,200	43.1%	\$5,335	\$5,376	\$10,711	\$0.48	\$0.48	12/31/2027	1 x 5yr FMV
TOTAL / AVG		25,969	100%	\$25,839	\$12,961	\$38,799	\$0.99	\$0.50		

CONTRACTUAL RENT ESCALATION SCHEDULES

Kid's Clubhouse LLC (AIR CRE NNN)

Yr 1 Apr 2025-Mar 2026: \$10,220/mo
 Yr 2 Apr 2026-Mar 2027: \$10,527/mo
 Yr 3: \$10,843 | Yr 4: \$11,158 | Yr 5: \$11,502
 3% annual; base \$7,031/mo + NNN \$3,650/mo

Taco Joe's (CAR Lease Oct 2024)

Current base: \$4,309/mo + NNN \$1,300/mo
 Annual steps through March 2030
 NNN expenses reimbursable separately
 Total current: \$5,609/mo

Amara Dental Center (New 5yr Lease)

Yr 1 Apr 2026-Mar 2027: \$6,867/mo total
 Base: \$5,208/mo + NNN: \$1,660/mo
 3% annual escalations on base
 New lease signed March 4, 2026

Subway (Amendment Apr 2021)

Option period 1: Apr 2024-Mar 2029
 Current base: \$2,631/mo + NNN \$600/mo
 3% annual rent escalations per amendment
 National brand; 5+ years at location

Kings Barber (Addendum May 2025)

Current base: \$1,325/mo + NNN \$375/mo
 May 2026-Apr 2027: \$1,365/mo
 May 2027-Apr 2028: \$1,406/mo
 Annual steps per addendum

Thrift Center (NNN Lease)

Current base: \$5,335/mo + NNN \$5,376/mo
 Base \$/SF: \$0.48 (significantly below market)
 Lease expires: December 31, 2027
 1 x 5-year option at Fair Market Value



Kid's Clubhouse		Suite A 7,300 SF 28.1%
Category	Children's Education & Enrichment	
Lease Type	NNN (CAM incl. in base)	
Lease Start / End	Apr 2025 / Mar 31, 2030	
Yr 1 Base Rent	\$10,220/mo	
Yr 2 Base Rent	\$10,527/mo (3% step)	
Operator	Local; base \$7,031 + NNN \$3,650	

Amara Dental Center		Suite E 3,319 SF 12.8%
Category	Medical / Dental Office	
Lease Type	NNN	
New Lease Start / End	Apr 2026 / Mar 31, 2031	
Yr 1 Base Rent	\$5,208/mo	
NNN	\$1,660/mo	
New Lease Signed	March 4, 2026	

Subway		Suite B 1,200 SF 4.6%
Category	National QSR (Fast Food)	
Lease Type	NNN	
Lease Period	Option 1: Apr 2024-Mar 2029	
Current Rent	\$2,631 base + \$600 NNN	
Escalations	3% annual per amendment	
Brand	Subway (global franchise brand)	

Taco Joe's		Suite D 2,200 SF 8.5%
Category	Local Restaurant / QSR	
Lease Type	NNN	
Lease Period	Oct 2024 / Mar 31, 2030	
2026 Base Rent	\$4,309/mo	
NNN Reimb.	\$1,300/mo	
Escalations	Annual step-ups per lease	

Kings Barber		Suite C 750 SF 2.9%
Category	Personal Services / Barbershop	
Lease Type	NNN	
Lease Period	Through Apr 30, 2029	
2026 Base Rent	\$1,325/mo	
NNN Reimb.	\$375/mo	
Escalations	Annual steps per addendum	

Thrift Center		Suite F 11,200 SF 43.1%
Category	Thrift / Retail	
Lease Type	NNN	
Lease Expiry	December 31, 2027	
Current Rent	\$5,335/mo base	
NNN Reimb.	\$5,376/mo	
Value-Add Note	Below market at \$0.48/SF base. Renewal at \$1.00/SF adds ~\$70K NOI.	

Value-Add Story: The Thrift Center Opportunity

The Thrift Center occupies 11,200 SF (43% of the building) at a deeply below-market base rate of \$0.48/SF, expiring December 2027. NNN retail base rents on Woodland's West Main corridor trade at \$1.00 to \$1.25/SF. At \$1.00/SF base renewal with NNN at \$0.50/SF, NOI increases by ~\$70,000 annually with no additional capital required, driving the pro forma cap rate to 9.0% at asking price.

43%
OF BUILDING SF

Dec 2027
LEASE EXPIRATION

9.0%
PRO FORMA CAP AT ASK

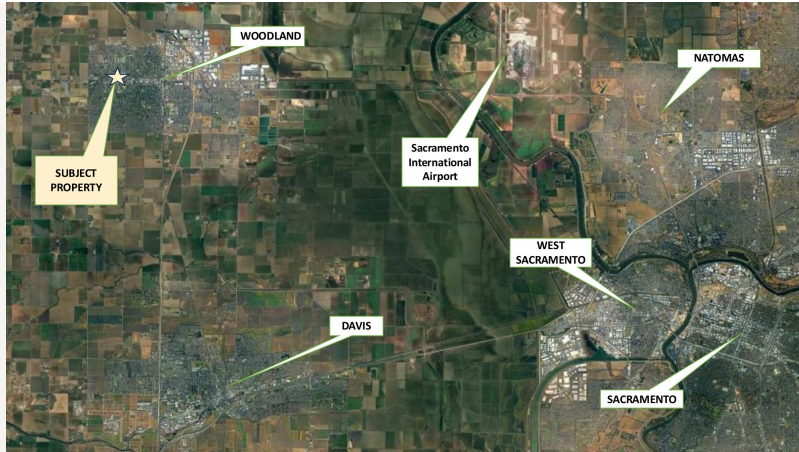

61,854
WOODLAND POPULATION (2024)

\$90,180
MEDIAN HOUSEHOLD INCOME

227,607
YOLO COUNTY POPULATION

25 mi
DISTANCE TO SACRAMENTO

Retail Market Context

Yolo County's retail market features limited new supply and stable occupancy. Woodland's primary corridor supports NNN cap rates of 7.0% to 7.2%. Minimal new construction since 2019 and high entitlement costs continue to protect existing centers, supporting rent growth upon tenant turnover.

Investment Grade Metrics

Class B NNN retail cap rates in Yolo County currently range from 7.0% to 7.2%. This property is offered at a 6.5% cap with a compelling value-add component.

Population Growth

Woodland is projected to reach 62,742 residents by 2026. The approved residential pipeline will add rooftops and retail demand in the trade area over the next three to five years.

About Woodland, California

Woodland is the county seat of Yolo County and the dominant commercial hub between Sacramento and Davis. West Main Street runs directly in front of the property, connecting the city's eastern and western retail districts at one of the corridor's highest-visibility intersections. Woodland's economy is anchored by agriculture, government, healthcare, and professional services, with proximity to UC Davis (10 miles) and Sacramento International Airport (15 miles). Its retail corridors are relatively resilient to e-commerce displacement.

Area Proximity

Downtown Woodland	~0.3 miles
Woodland Memorial Hospital	~0.8 miles
Yolo County Courthouse	~0.5 miles
UC Davis Campus	~10 miles
Sacramento CBD	~25 miles
Sacramento Intl. Airport	~15 miles
I-5 / Highway 113	~1 mile

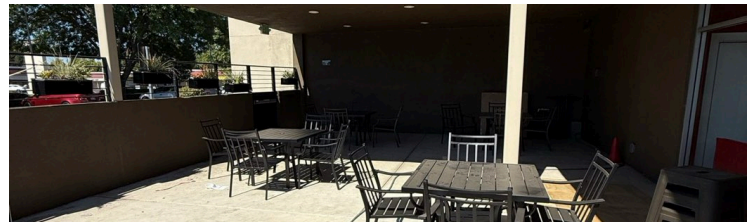



California & Main Retail Center

CORNER OF W MAIN ST & CALIFORNIA ST | WOODLAND, CA 95695



Caceres Real Estate

EXCLUSIVELY REPRESENTED BY

Tim Schimmel

Commercial Real Estate Broker | Caceres Real Estate

Direct	(530) 383-3030
Email	tim@caceresrealestate.com
License	CalDRE# 01762217
Web	www.caceresrealestate.com
Office	283 Main St #180, Woodland, CA 95695

Confidentiality & Disclaimer

The information contained herein has been obtained from sources we believe to be reliable. However, we cannot guarantee, warrant or represent its accuracy, and all information is subject to error, change or withdrawal. You should conduct a careful, independent investigation of the property and verify all information yourself. Any reliance on this information is solely at your risk. Neither this presentation, nor any part of it shall form the basis of or be relied upon in connection with any offer, or act as an inducement to enter into any contract or commitment whatsoever. Any disclosure, use, copyright or circulation of this presentation or the information contained within is strictly prohibited unless you have obtained Caceres Real Estate's prior written consent.

Exclusively Represented By

Tim Schimmel

Commercial Real Estate Broker

Direct: (530) 383-3030 | tim@caceresrealestate.com | CalDRE# 01762217 | www.caceresrealestate.com

CalDRE# 01762217 | Caceres Real Estate | Licensed California Real Estate Brokerage | All information from sources deemed reliable; not guaranteed



Caceres Real Estate
