

CR 557 | NYCZ

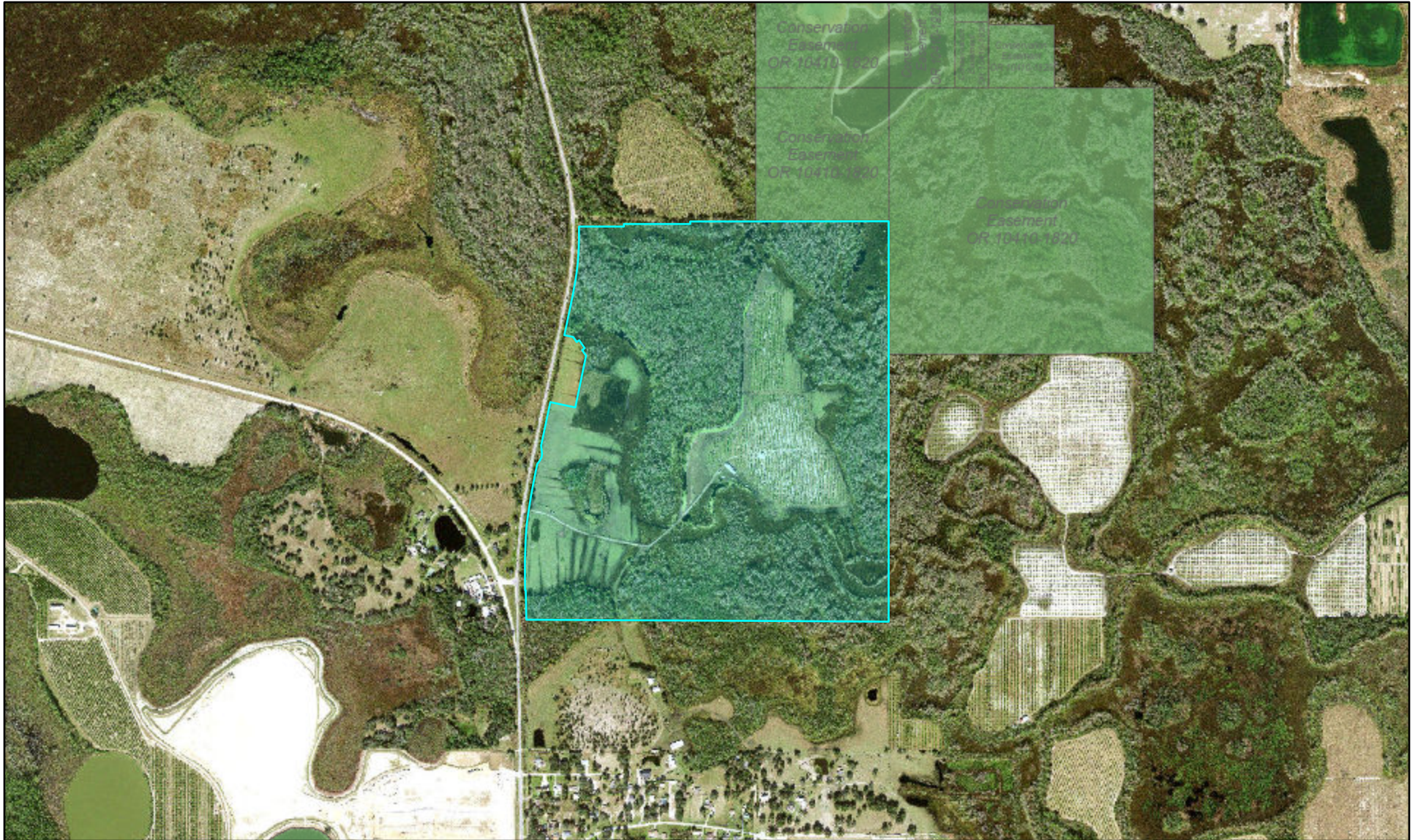

Conservation Easement

HALFFOOT2023

RGB

- Red: Band_1
- Green: Band_2
- Blue: Band_3

0 500 1,000 2,000 Feet

All maps are worksheets used for illustrative purposes only, they are not surveys. The Polk County Property Appraiser assumes no responsibility for errors in the information and does not guarantee the data is free from error or inaccuracy. The information is provided "as is".



Polk County Property Appraiser
Polk County, Florida

May 1, 2025

