

PROFESSIONALS ASSOCIATED SURVEY, INC.

PROFESSIONAL DESIGN FIRM NO. 184-003023

7100 N. TRIPP AVENUE
LINCOLNWOOD, ILLINOIS 60712

PLAT OF SURVEY

OF

TEL: (847) 675-3000
FAX: (847) 675-2167
e-mail: prosurv1@sbcglobal.net



LOTS 8, 9, 10 AND 11 IN BLOCK 5 IN CLYBOURN AVENUE ADDITION TO LAKEVIEW AND CHICAGO, A SUBDIVISION OF THE WEST 1/2 OF THE NORTHWEST 1/4 IN SECTION 30, TOWNSHIP 40 NORTH, RANGE 14, EAST OF THE THIRD PRINCIPAL MERIDIAN, IN COOK COUNTY, ILLINOIS.

TOTAL NET AREA: 11,931.19 SQ.FT. = 0.2739 ACRES

COMMONLY KNOWN AS: 2950-58 NORTH LEAVITT STREET, CHICAGO, ILLINOIS.

W. - WELLINGTON - - - - - PUBLIC STREET - - - - - AVE.

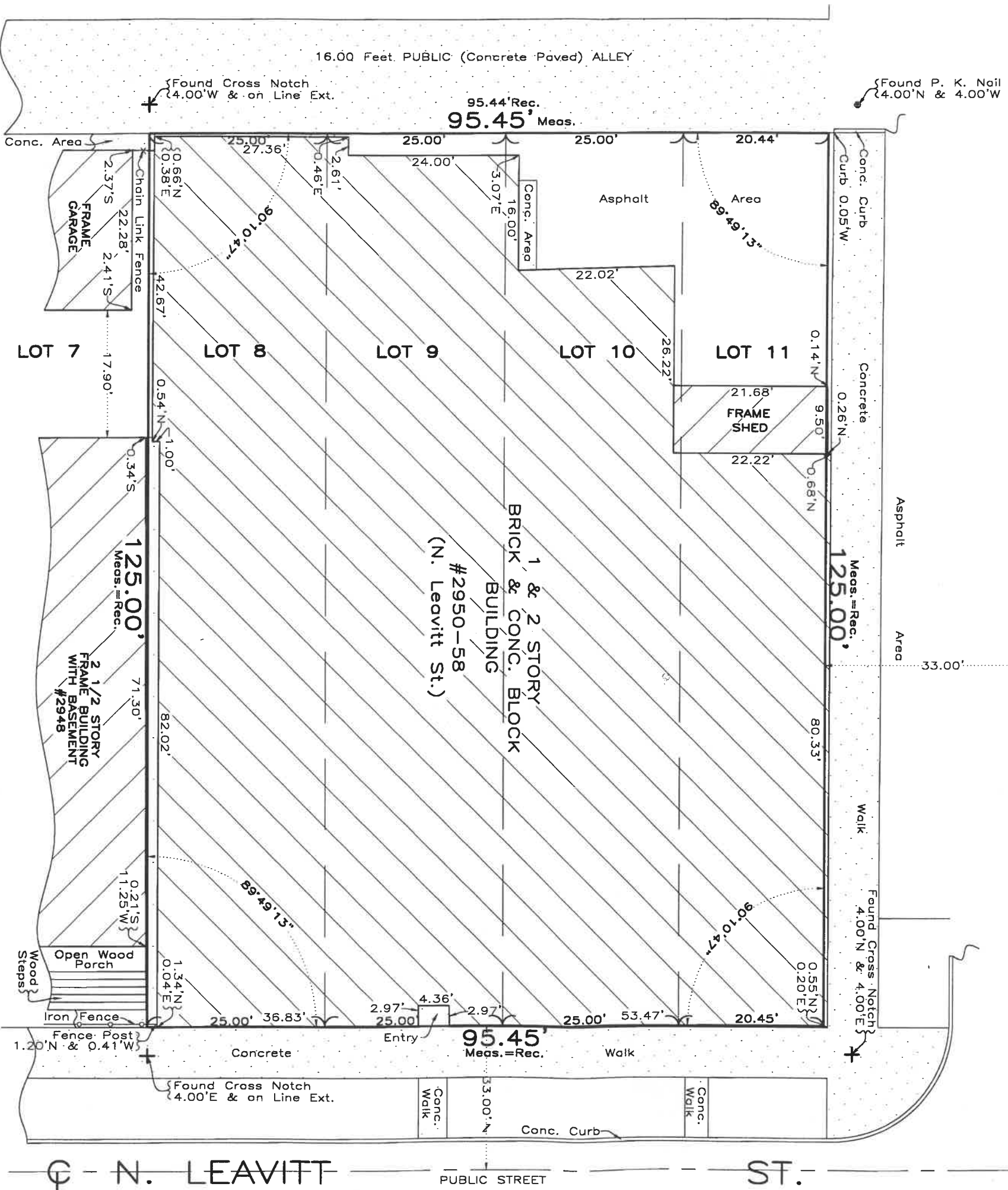

UPDATE: September 12, 2008 (Date of Field Work)

THE LEGAL DESCRIPTION SHOWN ON THE PLAT HEREBY DRAWN IS A COPY OF THE ORDER, AND FOR ACCURACY SHOULD BE COMPARED WITH THE TITLE OR DEED. DIMENSIONS ARE NOT TO BE ASSUMED FROM SCALING. BUILDING LINES AND BASEMENTS ARE SHOWN ONLY WHERE THEY ARE SO RECORDED IN THE MAPS, OTHERWISE REFER TO YOUR DEED OR ABSTRACT.

Order No. 05-70335
Scale: 1 inch = 16 feet.
Date of Field Work: February 1, 2005
Ordered by: Ultra-Metric Tool Company

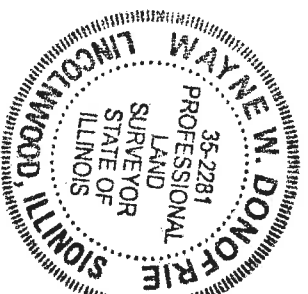

THIS PROFESSIONAL SERVICE CONFORMS TO THE CURRENT ILLINOIS MINIMUM STANDARDS FOR A BOUNDARY SURVEY. THIS SURVEY HAS BEEN ORDERED FOR SURFACE DIMENSIONS ONLY, NOT FOR ELEVATIONS. THIS IS NOT AN ALTA SURVEY. COMPARE ALL POINTS BEFORE BUILDING BY SAME AND AT ONCE REPORT ANY DIFFERENCE.

State of Illinois s.s.

We, PROFESSIONALS ASSOCIATED SURVEY INC., do hereby certify that we have surveyed the above described property and that, to the best of our knowledge, the plat hereon drawn is an accurate representation of said survey.

Date: September 15, 2008
IL. PROF. LAND SURVEYOR - LICENSE EXP. DATE NOV 30, 2008.
Drawn by: AA