

**CUSHMAN &
WAKEFIELD**
Waterloo Region

RETAIL SPACE FOR LEASE



600 LAURELWOOD DR
WATERLOO, ON

PROPERTY FEATURES

- Leasing opportunity within a grocery and pharmacy anchored shopping centre at Laurelwood Common in Waterloo
- Join Food Basics, Shoppers DrugMart, Dollarama, Wild Wing, Dairy Queen, Subway, Twice the Deal Pizza, Kumon, First Choice Haircutters, Robostem Academy, Java Garden Cafe and more!

LOCATION

- The plaza is located in a high income residential neighbourhood that is 3 km from the University of Waterloo and features 3 schools within the immediate area.



Cross Streets
Laurelwood Dr & Erbsville Rd



Unit

- 300
- 300A
- 300B
- 300C
- 310
- 320



Space Available

- 5,085 SF
- 3,500 SF
- 2,500 SF
- 1,500 SF
- 1,480 SF
- 536 SF



Lease Rate

- \$24.00 PSF
- \$26.00 PSF
- \$27.00 PSF
- \$28.00 PSF
- \$26.00 PSF
- \$25.00 SF



Neighbourhood
Erbsville/Laurelwood



TMI
\$18.04 SF (2018)



Zoning
MXC



Total Trade Population
5,635 (2016)



Medium Household Income
\$83,045 (2016)



Floor Plans
Unit 300
(example divisible area)

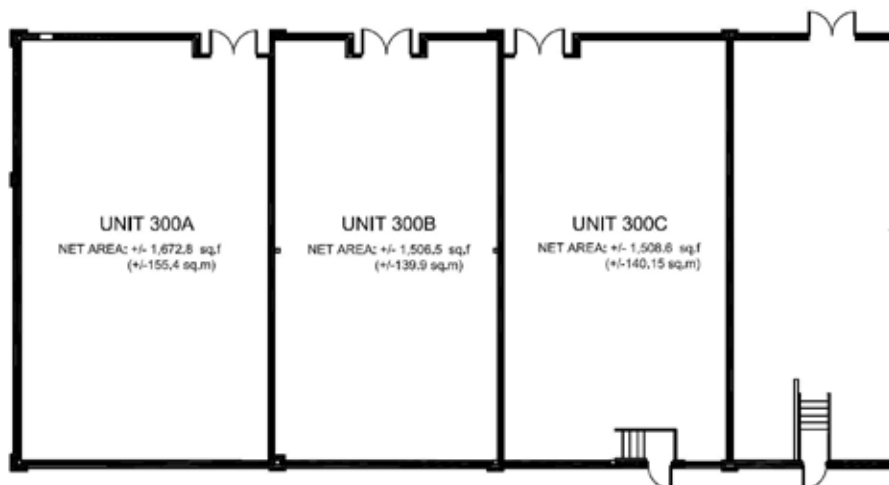
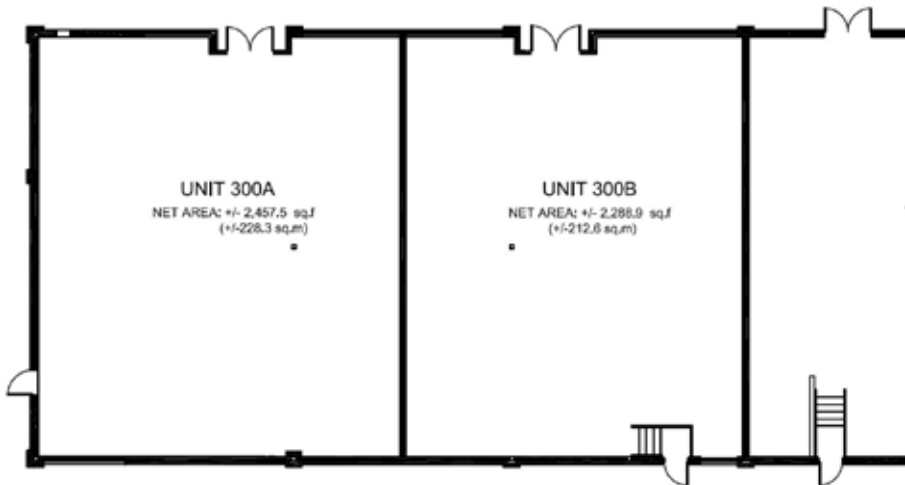
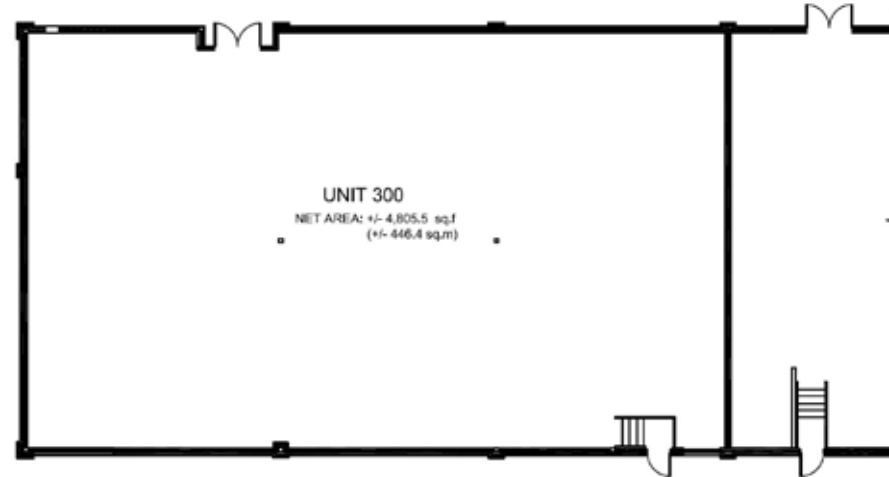

Floor Plans
Unit 310

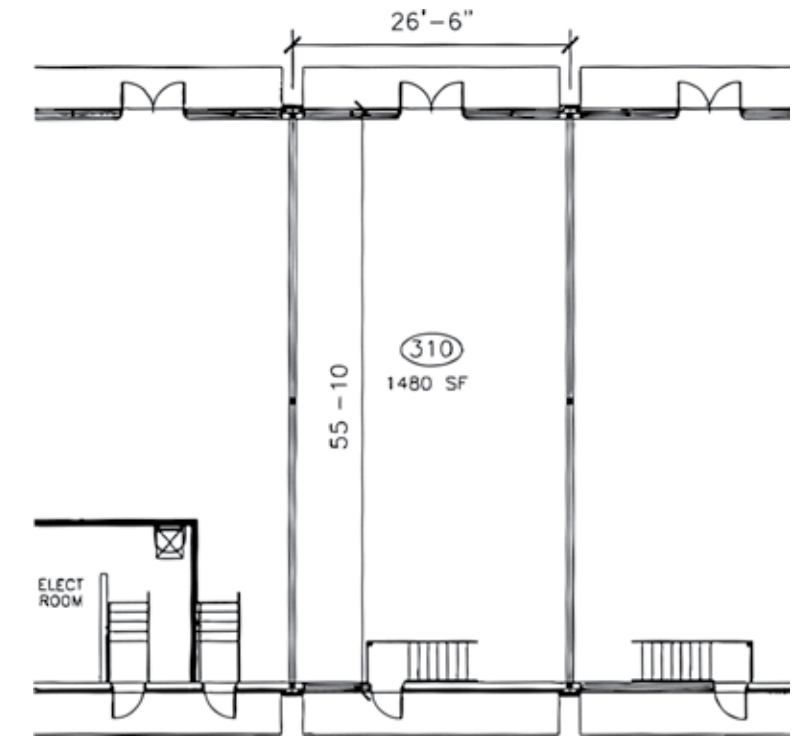

Floor Plans
Unit 320

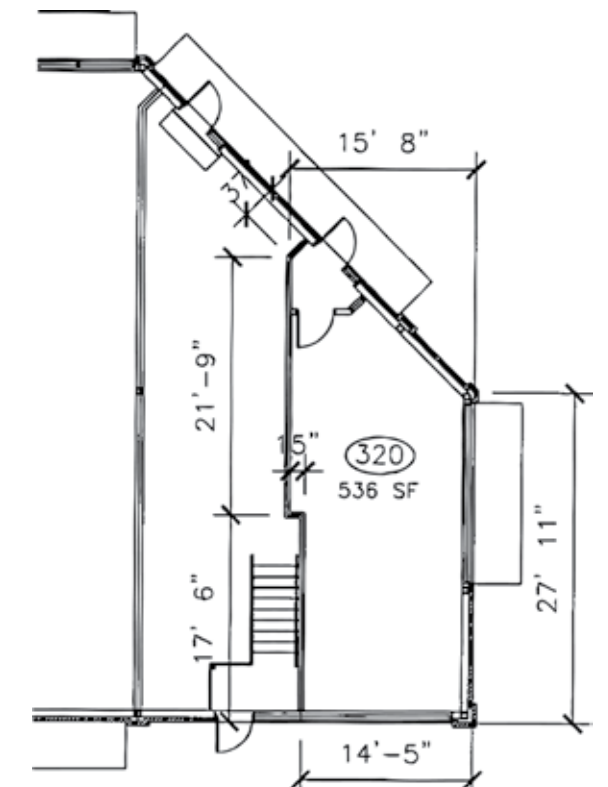



Amenities

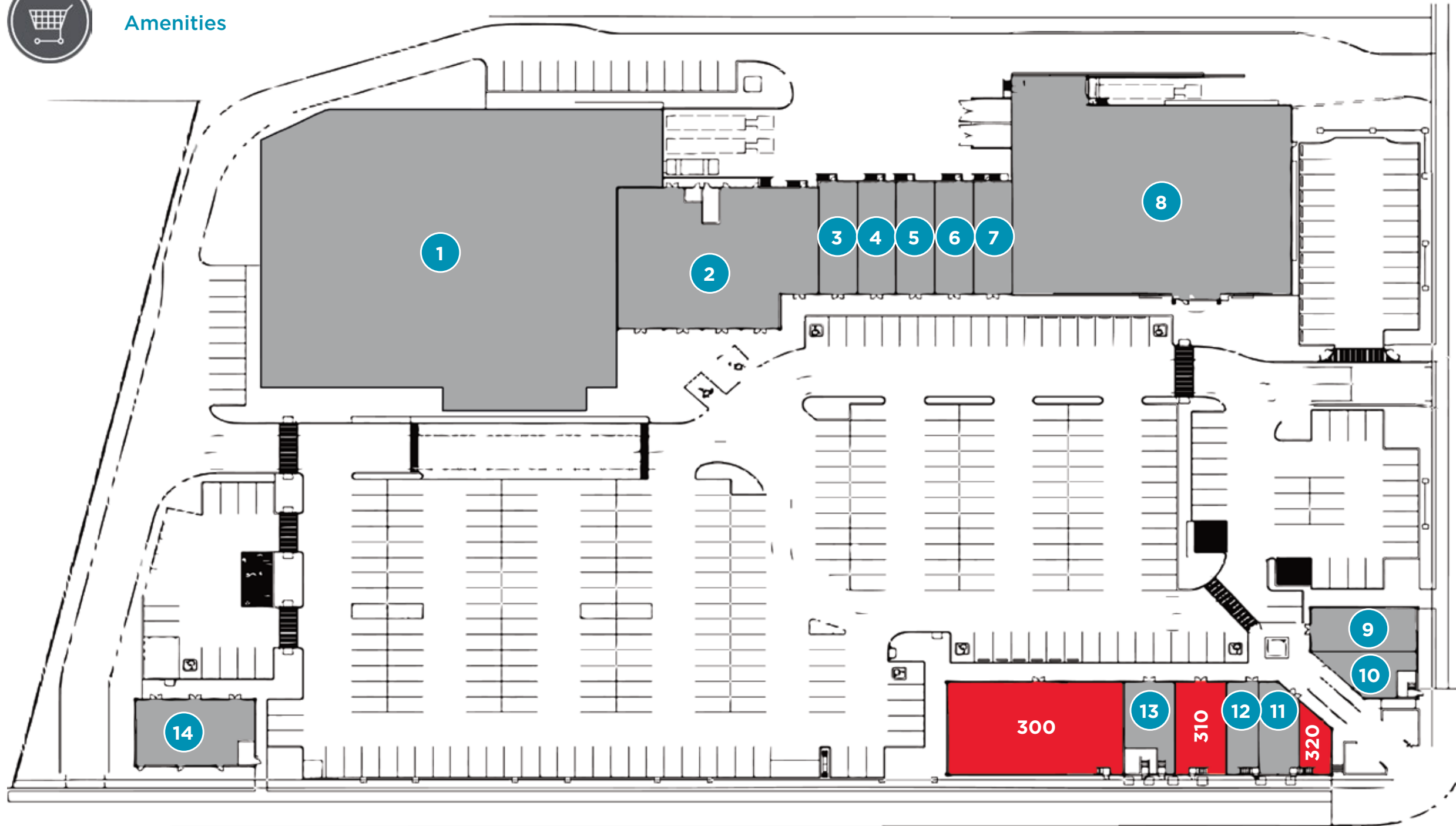

- ①
- ②
- ③
- ④
- ⑤
- ⑥
- ⑦
- ⑧
- ⑨
- ⑩

⑭

⑬

⑫

⑪



**CUSHMAN &
WAKEFIELD**
Waterloo Region

For more information, please contact:

Ryan Kaitting
Sales Representative / Associate Vice President

+1 519 804 4339

ryan.kaitting@cushwakewr.com

Fraser Vrenjak
Sales Representative

+1 519 804 4355

fraser.vrenjak@cushwakewr.com

Cushman & Wakefield Waterloo Region Ltd., Brokerage

4295 King Street East, Suite 401

Kitchener, ON N2P 0C6

Phone: 519-585-2200 | Fax: 519-650-5250

cushwakewr.com

Cushman & Wakefield Waterloo Region Ltd. copyright 2019. No warranty or representation, express or implied, is made to the accuracy or completeness of the information contained herein, and same is submitted subject to errors, omissions, change of price, rental or other conditions, withdrawal without notice, and to any special listing conditions imposed by the property owner(s). As applicable, we make no representation as to the condition of the property (or properties) in question.