

8738, 8738 ½, & 8740 Paso Robles Ave, Northridge, CA 91325

Master-Lease Opportunity · Three-Residence Sober-Living, Recovery-Housing, Behavioral-Health Compound

Highlights

Property Summary

- Located in the desirable **Sherwood Forest** neighborhood
- **Three separate, individually-addressed residences** on one **gated ½-acre lot** — suits gender separation, phased levels of care, or independent households.
- **10 Beds / 6 Baths Total** across a main house and two ADUs (**4,740 SF combined**).
- **Main house remodeled & two newly constructed units.**
- **Resort-style lot:** 2 entrances, private heated pool, cabana, BBQ / grass areas, outdoor fire pit & sport/pickleball court.
- **Extensive on-site parking + detached 2-car garage** — eases neighborhood & parking concerns.
- Owner actively seeks a **sober-living / recovery-housing / behavioral-health operator.**

Offering	Master Lease · all 3 residences
Combined Area	4,740 SF
Bedrooms / Baths	10 Beds / 6 Baths
Legal Addresses	3
Lot Size	24,436 SF / 0.56 Acres
Parking	Extensive + 2-car garage
Amenities	Pool · cabana · sport/pickleball court
Lease Rate	<u>FSG · NNN · Negotiable</u>



Request details or a walkthrough: Jon Raich · (661) 816-8019 · jon@rsquareddevelopment.com

NN-NNN structures considered · Operator responsible for licensing, permitted use & occupancy compliance; security & guaranty expected. Zoning LARA.



Gated Entrance

Ample Off Street
Parking

Fire Pit /
Outdoor Seating
Area

Intake /
Gym

Garden /
Farm to Table
Concept

Gazebo /
Outdoor BBQ
Area

High Hedge
Around
Whole
Property

Heated Pool

Pickleball /
Basketball / Sport
Court

2nd Gated
Entrance

Ample Off Street
Parking

Front Entrance / Secured Gate



Existing Front House & Garage



New Dwelling – Living Room & Kitchen



New Dwelling – Kitchen



New Dwelling – Bedroom



Remodeled Main House



Remodeled Main House



Remodeled Main House



Floor Plan of Front House

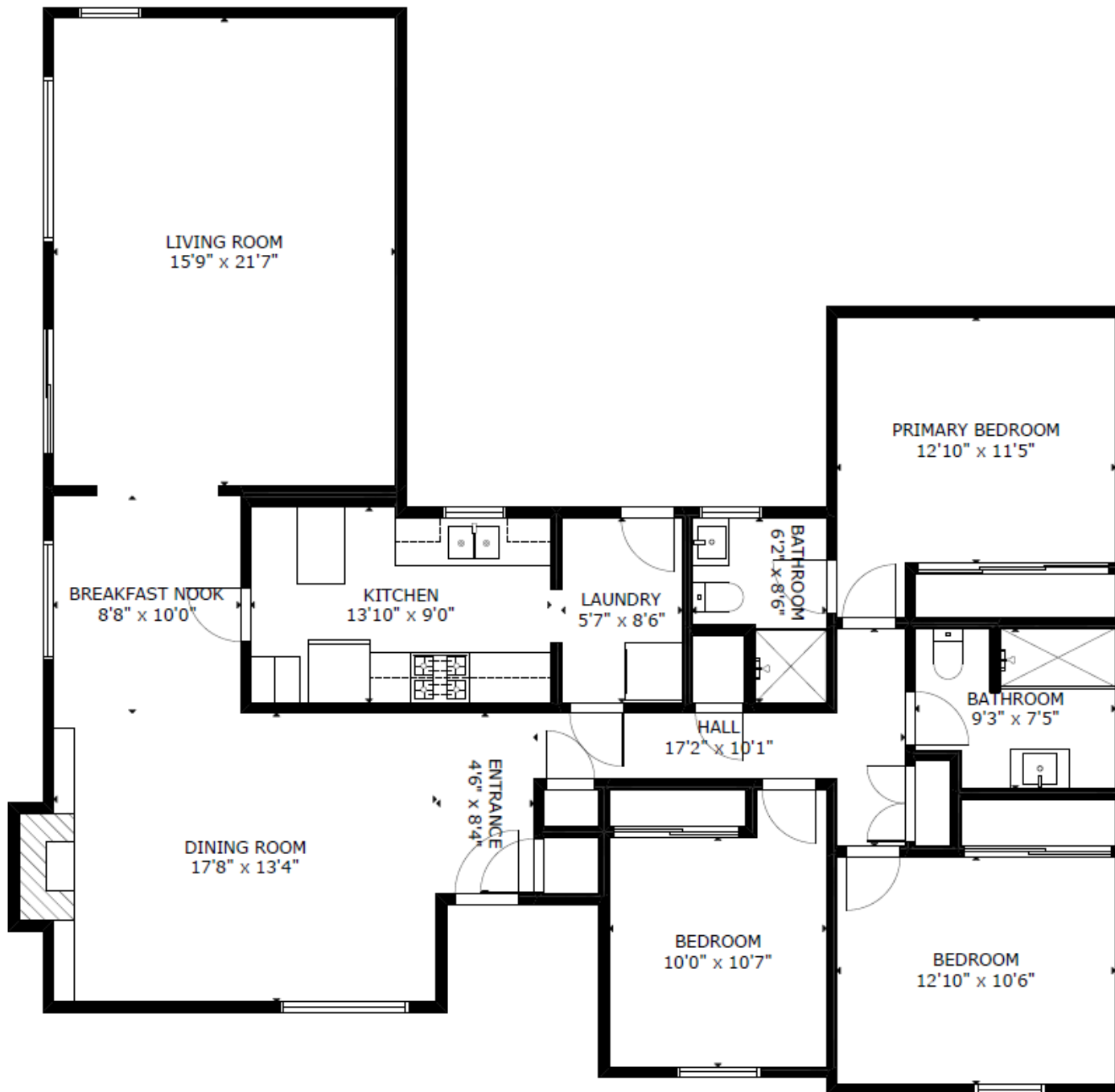

Floor Plans for 2 New Dwellings

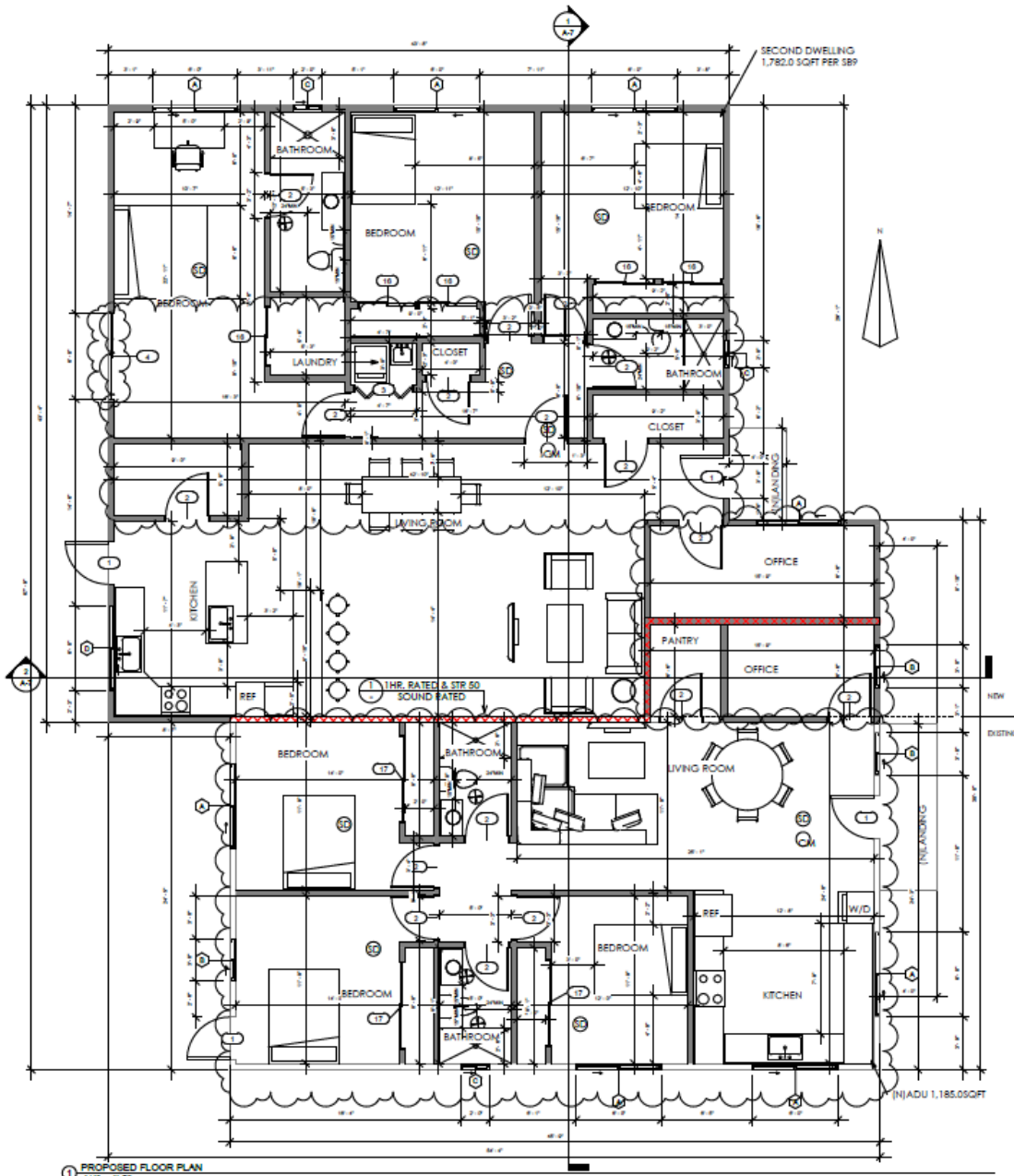

1 PROPOSED FLOOR PLAN
1/4" = 1'-0"

LA DBS P/B/C 2017-069

STANDARD SOUND RATED PARTITION ASSEMBLIES
STC 50 - FIRE RATING AS SHOWN

1. 1 HR. FIRE RATING
1 HR. RATED LATH AND PLASTER
OR ONE LAYER OF 7 TYPE "X"
GYPSUM BOARD (5/8" THICK)

RESISTANT TO AIR OR STUCCO RESISTANT
CHANGELS - ONE SIDE

7" x 4" STUDS
AT 16" O.C.

INSULATED FIBER
INSULATION (NOTED)

An approved carbon monoxide alarm shall be installed in dwelling units and in sleeping units within which fuel-burning appliances are installed and in dwelling units that have attached garages. Carbon monoxide alarm shall be provided outside of each separate dwelling unit sleeping area in the immediate vicinity of the bedrooms and on every level of a dwelling unit including basements. (R315)

An approved smoke alarm shall be installed in each sleeping room & hallway or area giving access to a sleeping room, and on each story and basement for dwellings with more than one story. Smoke alarms shall be interconnected so that actuation of one alarm will activate all the alarms within the individual dwelling unit. In new construction smoke alarms shall receive their primary power source from the building wiring and shall be equipped with battery back-up and low battery signal. (R314)

NOTE: MAKE UNITS ADA COMPLIANT - DOORWAYS, HALLWAYS AND BATHROOMS

WINDOW SCHEDULE

TYPE MARK	FAMILY	WIDTH	HEIGHT	SILL HEIGHT	COUNT
A	Window-Sliding-Single	4'-0"	4'-0"	3'-0"	8
B	Window-Sliding-Single	3'-0"	4'-0"	3'-0"	3
C	Window-Sliding-Single	2'-0"	1'-0"	4'-0"	3
D	Window-Sliding-Single	4'-0"	3'-0"	3'-8"	1

DOOR SCHEDULE

TYPE MARK	FAMILY	WIDTH	HEIGHT	Comments	COUNT
1	Single-Rush	3'-0"	6'-8"	<varies>	4
2	Door-Interior-Single-1_Panel-Wood	3'-0"	6'-8"		17
3	Door-Interior-K-Clara-K1020-Bifold	4'-0"	6'-8"		1
4	Door-Double-Sliding	6'-0"	6'-8"	TEMPERED GLASS	1
16	Door-Interior-Double-Sliding-2_Panel-Wood	4'-0"	6'-8"		3
17	Door-Interior-Double-Sliding-2_Panel-Wood	6'-0"	6'-8"		3

PLAN SYMBOL LEGEND

LEVEL ELEVATION SYMBOL

Level Name
Level Symbol
Elevation Above Ground
Level 0' - 0"

SECTION SYMBOL

Denotes Similar Detail
Condition
Section Number
Sheet Number

EXTERIOR ELEVATION SYMBOL

Elevation Number
Sheet Number

DETAIL CALLOUT SYMBOL

Detail Number
Sheet Number
Region of Detail

PROPERTY LINE TAG

Compare Directional
Degrees, Minutes & Seconds
Distance of Property
Line Segment

WINDOW TAG, SEE WINDOW SCHEDULE

DOOR TAG, SEE DOOR SCHEDULE

MIN 50-CFM WITH HUMIDITY SENSOR EXHAUST FAN WITH MINIMUM 5 AIR CHANGE PER HOUR. FANS SHALL BE ENERGY STAR COMPLIANT AND BE DUCTED TO TERMINATE TO THE OUTSIDE OF THE BUILDING. FANS, NOT FUNCTIONING AS A COMPONENT OF A WHOLE-HOUSE VENTILATION SYSTEM MUST BE CONTROLLED BY A HUMIDITY CONTROL.

SD HARD WIRED SMOKE DETECTORS WITH A BATTERY BACKUP ARE REQUIRED. DETECTORS SHALL SOUND AN ALARM AUDIBLE IN ALL SLEEPING AREAS OF THE DWELLING UNIT WHICH THEY SERVE

ALARMS MAY BE SOLELY BATTERY OPERATED WHEN INSTALLED IN EXISTING CONSTRUCTION AREAS

INTERCONNECTED

HARD-WIRED CARBON MONOXIDE DETECTOR

INTERCONNECTED

WALL LEGEND

SECTION VIEW	FLOOR PLAN VIEW	NAME OF WALL
[Symbol]	[Symbol]	(E) 5" WALL
[Symbol]	[Symbol]	DEMO WALL
[Symbol]	[Symbol]	1HR. RATED & STR 50 SOUND WALL
[Symbol]	[Symbol]	(N) 6" EPS WALL
[Symbol]	[Symbol]	(N) 5" WALL

Date: 12/11/2024 2:55:07 PM
Job Number: Project Number

ART DESIGN
DESIGN
ARCHITECT COMPANY
18181 181ST ST
WWW.ARTDESIGNCOMPANY.COM

Designed by: VJ
Checked by: Checker

REV	DATE	DESCRIPTION
1		
2		
3		
4		
5		

18181 181ST ST, LOS ANGELES, CA 90044
TEL: 310.440.1818
WWW.ARTDESIGNCOMPANY.COM

SUPPLEMENTAL TO 2024 CALIFORNIA RESIDENTIAL CODE
SECOND DWELLING AND AN INTERIOR
REMODEL, RELOCATE AND ADD DOORS
AND WINDOWS

87 W. SERRANO ST. PASADENA, CA 91106
FORBROOK, CA 91028

Project Name
Project Address
Client Name

GABRIEL VARDANYAN

A-4

SHEET NUMBER

PROPOSED FLOOR PLAN

Disclaimer & Confidentiality

This Property Summary has been prepared by R Squared Holdings, LLC (the "Company") for use by a limited number of parties and has been obtained from sources believed reliable. While we do not doubt its accuracy, we have not verified it, and make no guarantee, warranty or representation about it. It is your responsibility to confirm, independently, its accuracy and completeness. All projections have been developed by the Company are based on information provided by various external parties, and assumptions relating to the general economy, competition, and other factors beyond the control of the Company, and therefore are subject to variation. No representation is made by the Company as to the accuracy or completeness of the information contained herein, and nothing contained herein is or shall be relied on as a promise or representation as to the future performance of the property. Although the information contained herein is believed to be correct, the Company, and its employees disclaim any responsibility for inaccuracies and expect prospective purchasers to exercise independent due diligence in verifying all such information. Further, the Company and its employees disclaim any and all liability for representations and warranties, expressed and implied, contained in, or for omissions from, the Property Summary or any other written or oral communication transmitted or made available to the recipient.

This Property Summary and the contents, except such information, which is a matter of public record or is provided in sources available to the public, are of a confidential nature. By accepting this Property Summary, you agree that you will hold and treat it in the strictest confidence, that you will not photocopy or duplicate it, that you will not disclose this Property Summary or any of the contents to any other entity (except to outside advisors retained by you, if necessary, for your determination of whether or not to make a proposal and from whom you have obtained an agreement of confidentiality) without the prior written authorization of Owner or the Company and that you will use the information in this Property Summary for the sole purpose of evaluating your interest in the property and you will not use the Property Summary or any of the contents in any fashion or manner detrimental to the interest of Owner or the Company. If you have no interest in the property, please return or destroy the Property Summary.