

RECEIVED

'84 DEC 7 AM 9:23

CLERMONT CO. PLANNING COMMISSION

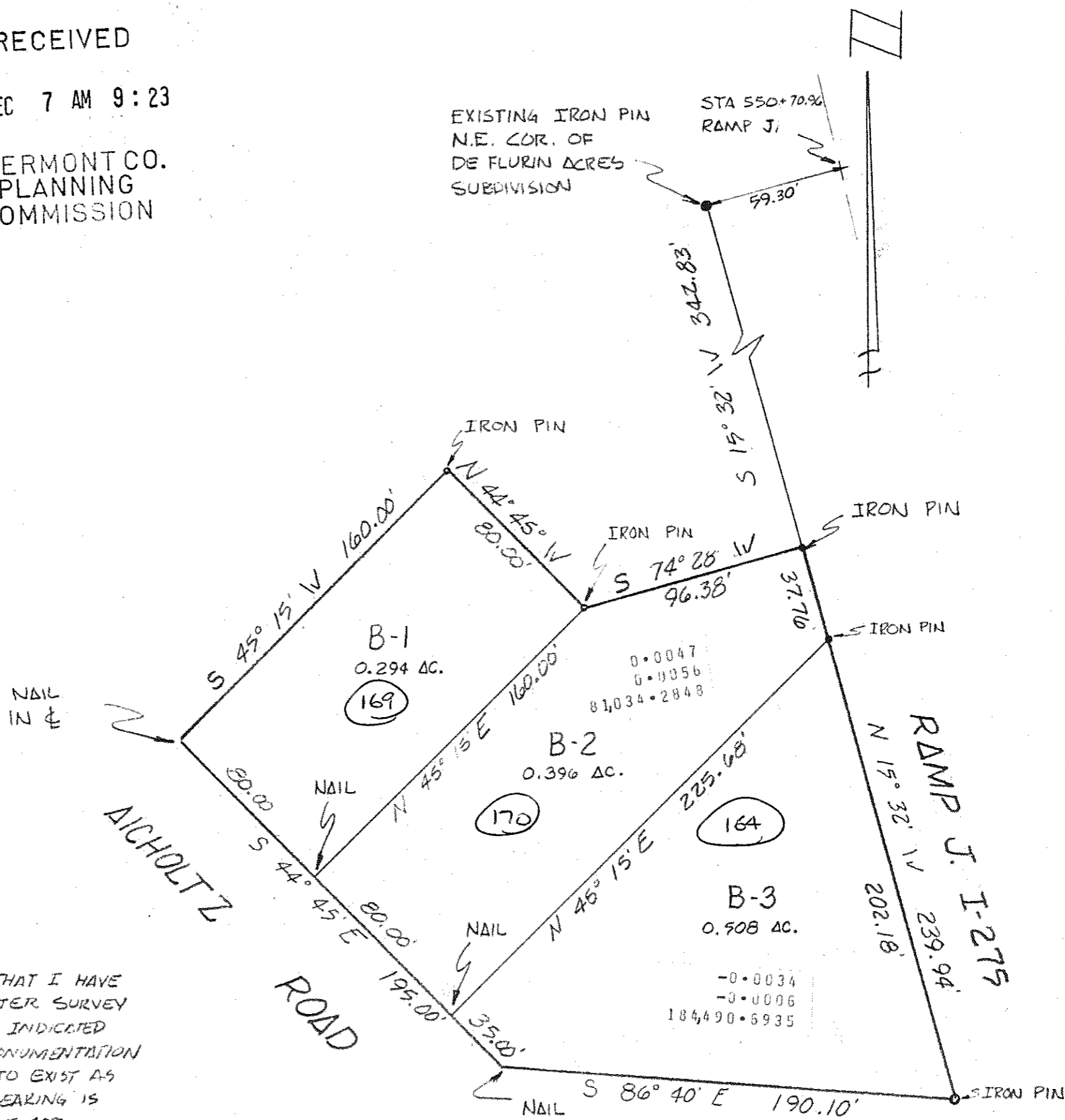

I HEREBY CERTIFY THAT I HAVE PERFORMED A PERIMETER SURVEY OF THE PROPERTY AS INDICATED ON THIS PLAT. MONUMENTATION WAS SET OR FOUND TO EXIST AS NOTED. BASIS OF BEARING IS DEED BOOK 679 PAGE 407.

Melvin N. Hartman
 MELVIN N. HARTMAN

DEC 7 1984
 P.C. SA

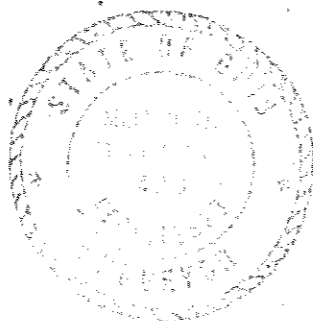

PLAT OF SURVEY		
MATTHEW M.S. #1138		
UNION TOWNSHIP	CLERMONT COUNTY, OHIO	
HARTMAN-WALTERS, INC.		
Engineer Consultants		
1073 Ohio Pike	Cincinnati, Ohio 45245	(513) 752-8811
APPROVED:	DATE: DEC. 1984	SHEET 3 of 3
	SCALE: 1" = 50'	