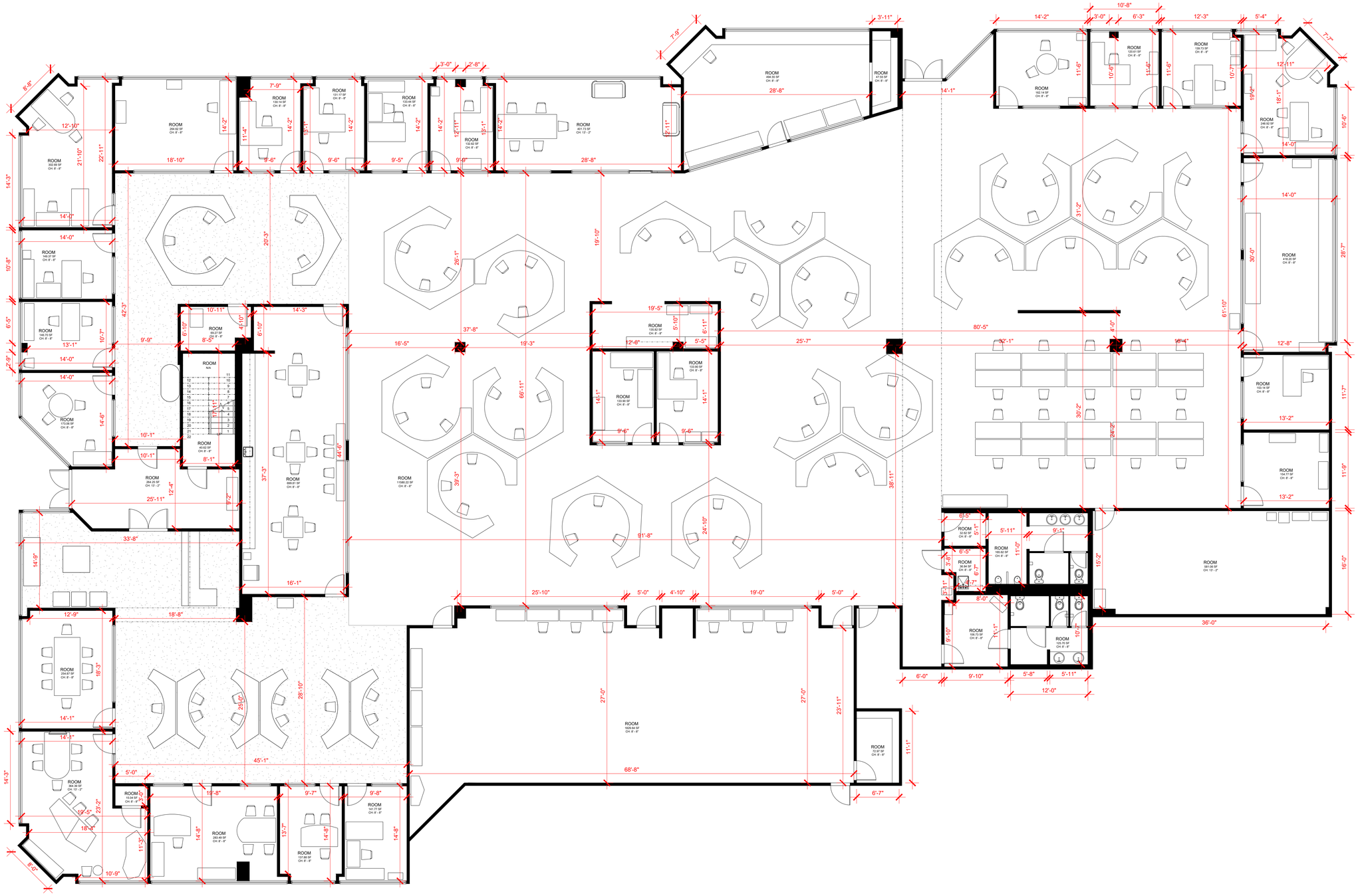

Matterport

0_4545 FULLER DRIVE STE 100 IRVING TX
1ST FLOOR

FLOOR AREA:	21235 SF
BUILDING ELEMENTS:	ARCH + FURN
DATE ISSUED:	18/03/26
PROJECT SCALE:	1' 8" = 1' - 0"
PAPER SIZE:	A1
GRAPHIC SCALE:	0 5' 10' 10'