

SUMMIT CENTER @ MARKET PLACE

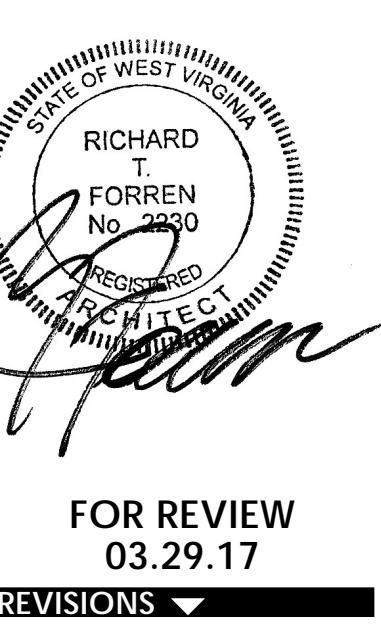

TYPE OF WORK: FITOUT	TYPE(S) OF CONSTRUCTION: II 000
USE/OCCUPANCY CLASSIFICATION(S): RESIDENTIAL BOARD & CARE	FIRE SUPPRESSION: FULL
NUMBER OF STORIES ABOVE GRADE	3
DOES THIS BUILDING HAVE A BASEMENT?	NO
TOTAL FLOOR AREA (SQ. FT.)	7052 S.F. (3RD FLOOR)
FLOOR AREA NEW CONSTRUCTION	6530 S.F.
FLOOR AREA OF ADDITION	N/A
FLOOR AREA RENOVATED	N/A
APPLICABLE INTERNATIONAL BUILDING CODE	IBC 2015
APPLICABLE LIFE SAFETY CODE	NFPA 101 (2015), WV STATE FIRE CODE (CURRENT)

SUMMIT CENTER @ MARKET PLACE

BRIDGEPORT, WV
COVER SHEET

SHEET LIST	
Sheet Number	Sheet Name
01 GENERAL	
G-1.0	COVER SHEET
G-1.2	CODE COMPLIANCE
09 ARCHITECTURAL	
A-1.1	FLOOR PLAN
A-5.1	SCHEDULES
A-6.1	INTERIOR ELEVATIONS
A-6.2	INTERIOR ELEVATIONS
A-7.1	REFLECTED CEILING PLAN
11 MECHANICAL	
M-1.0	MECHANICAL SCHEDULES, SYMBOLS, & NOTES
M-1.1	HVAC PLAN
M-1.2	HVAC ROOF PLAN
M-7.0	HVAC ZONING PLAN
12 PLUMBING	
P-1.0	PLUMBING SCHEDULE, SYMBOLS, & NOTES
P-1.1	PLUMBING PLAN
13 ELECTRICAL	
E-1.0	ELECTRICAL LEGEND & NOTES
E-2.0	LIGHTING PLAN
E-3.0	POWER PLAN
E-3.1	POWER PLAN
E-6.0	PANEL SCHEDULES

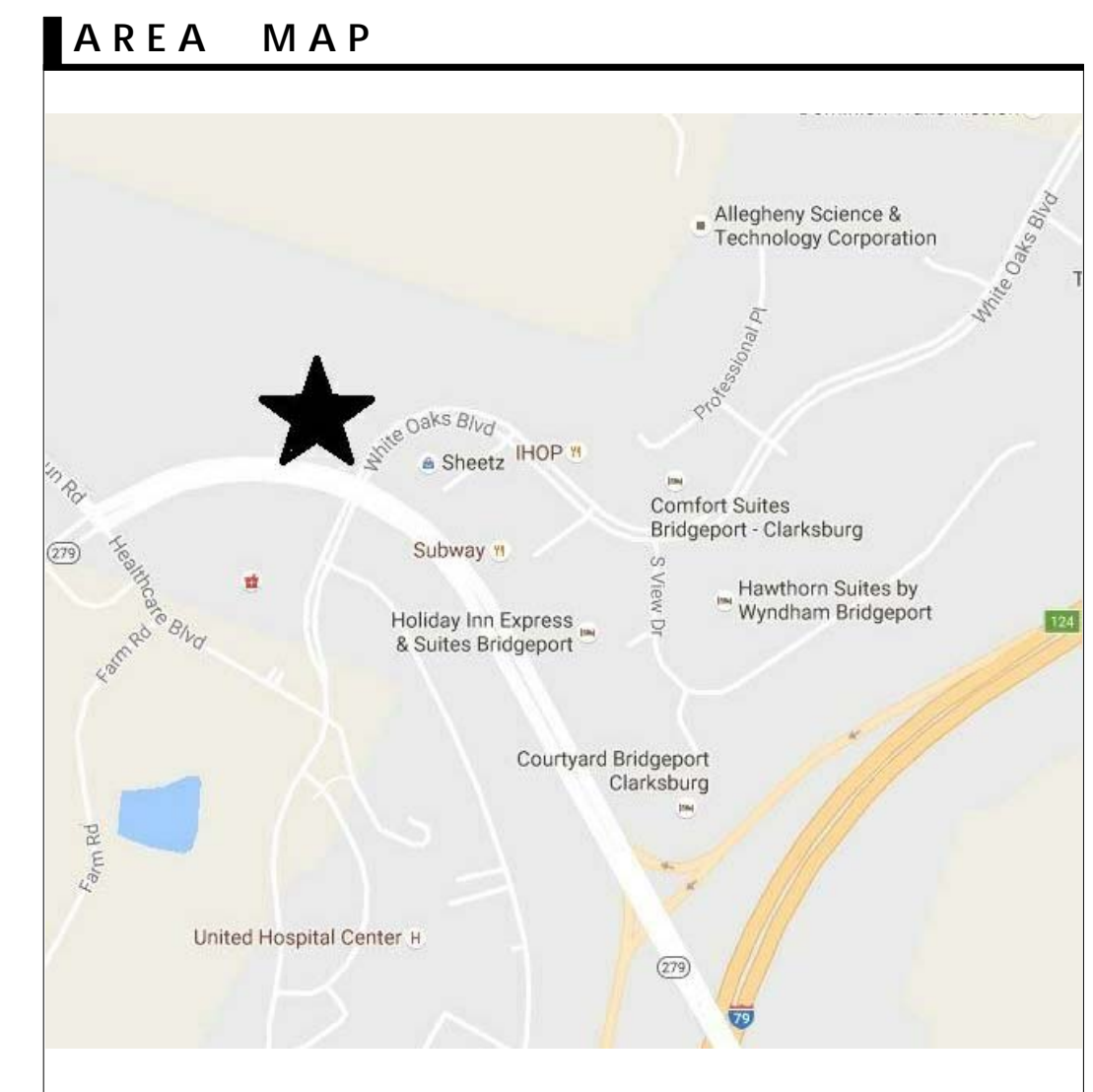
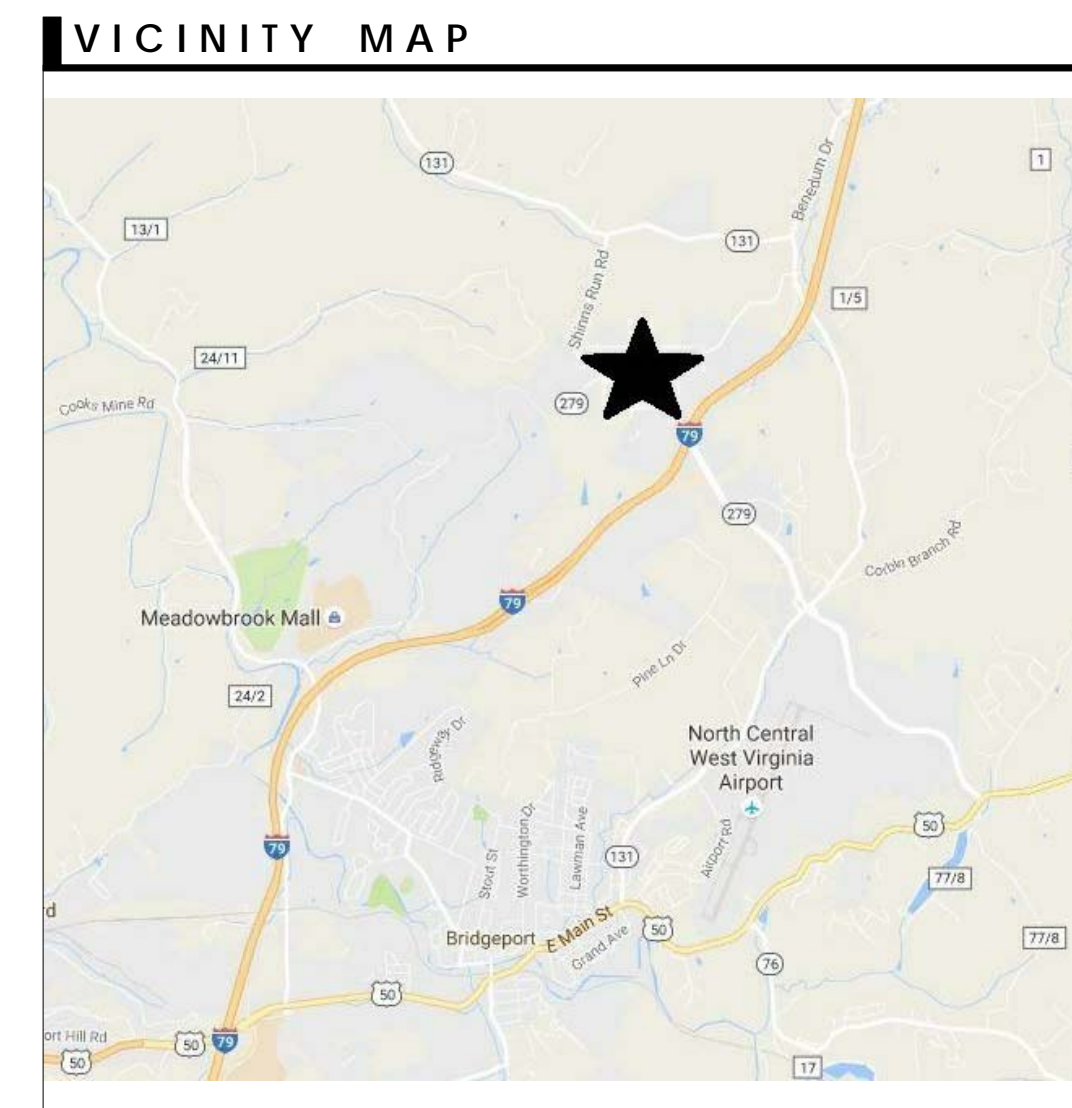

omni associates architects
207 Jefferson Street
Fairmont, WV 26554
toll free 855.367.1417
omni411.com

AAA

G-1.0

COPYRIGHT © ALL RIGHTS RESERVED. REPRODUCTION IN WHOLE OR IN PART IS PROHIBITED. THIS DRAWING IS AN INSTRUMENT OF SERVICE TO THE PROPERTY OF THE ARCHITECT AND MAY NOT BE USED IN ANY WAY WITHOUT WRITTEN PERMISSION OF THIS FIRM. PROJECT No. 21442.01 DRAWN BY: RJG

FOR REVIEW
 03.29.17

REVISIONS	DATE	DESCRIPTION
1	04.27.17	FIRE MARSHAL CLASSIFICATION REVISION

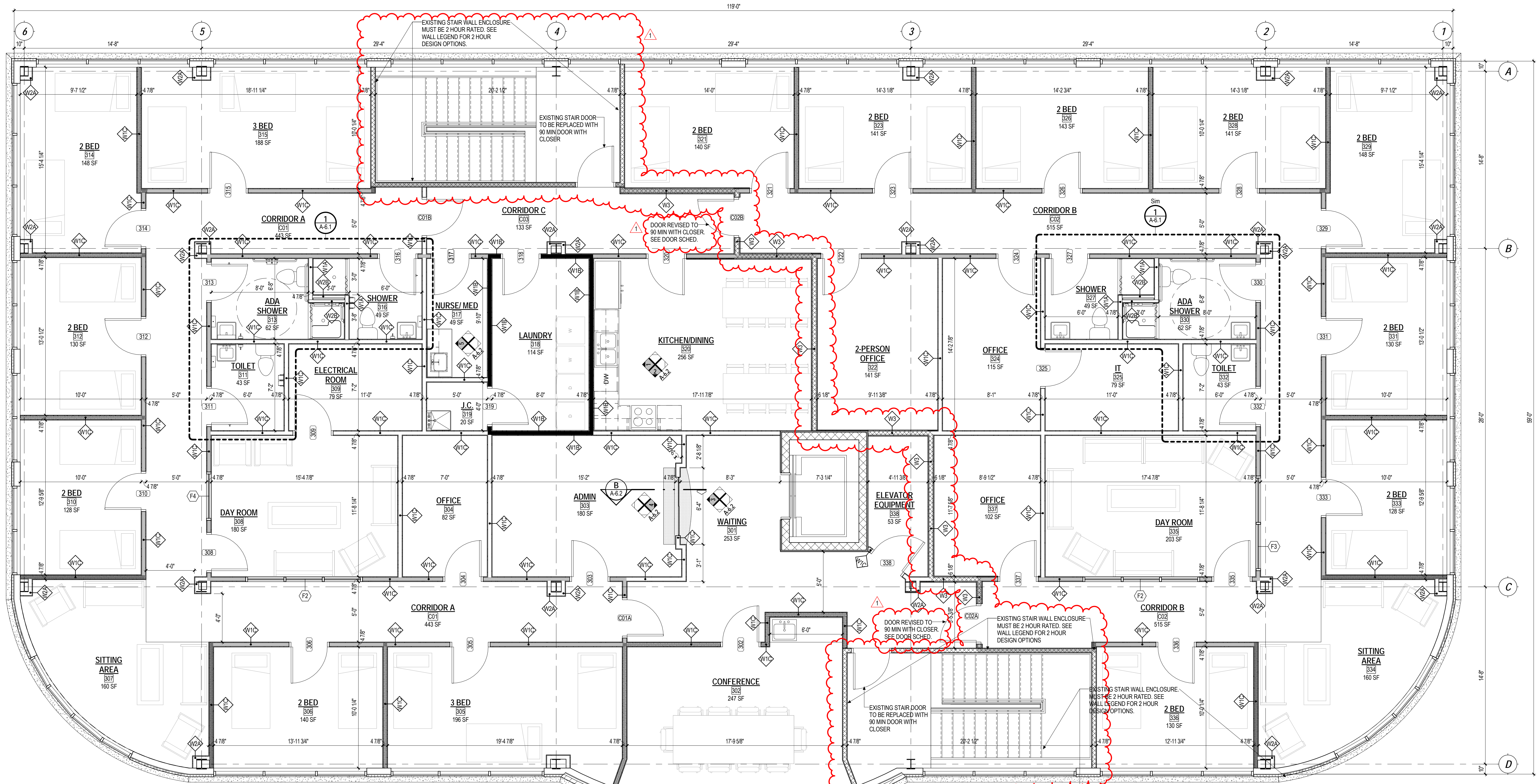

- GENERAL PLAN NOTES**
- ALL EXTERIOR WALLS ARE TO HAVE 5/8" GYPSUM WALLBOARD ON INTERIOR FACE, U.N.O.
 - DIMENSIONS ARE TO FINISHED FACE OF WALL, U.N.O.
 - WALLS WITH THE FOLLOWING GRAPHICAL REPRESENTATION ARE FIRE RATED (1 HOUR) WALLS.
 - WALLS WITH THE FOLLOWING GRAPHICAL REPRESENTATION ARE TO BE INSULATED WITH R-13 SOUND ATTENUATION BATTING, EXTENDING AT LEAST 12" ABOVE FINISHED CEILING.
 - DOORS SHOWN IN THE CORNER OF A ROOM ARE TO BE 4 INCHES FROM THE CORNER TO THE DOOR FRAME, U.N.O.
 - GYPSUM WALLBOARD AND PAINT USED IN "WET" AREAS TO BE MOISTURE RESISTANT.
 - WALLS WITH THE FOLLOWING GRAPHICAL REPRESENTATION ARE FIRE RATED (2 HOUR) WALLS.
 - WALLS WITH THE FOLLOWING GRAPHICAL REPRESENTATION ARE MINIMUM 20 MINUTE FIRE-RATED AND SMOKE TIGHT.
 - 2 HOUR SEPARATION REQUIRED AT FLOOR/CEILING ASSEMBLY BETWEEN 2ND AND 3RD FLOORS.

03 THIRD FLOOR
 SCALE: 1/4" = 1'-0"
 SHEET: A-1.1

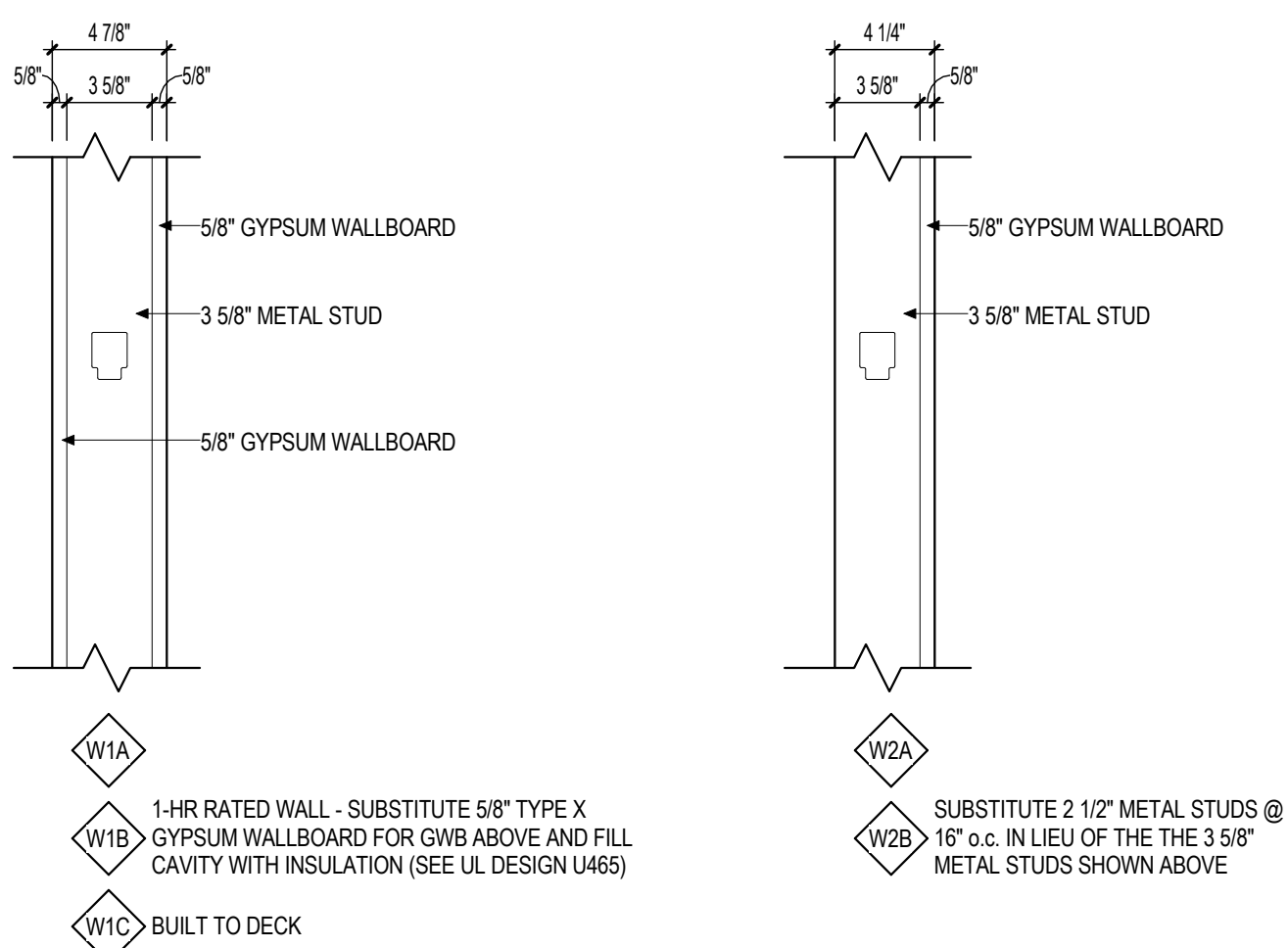

WALL TYPES LEGEND
 SCALE: 1 1/2" = 1'-0"

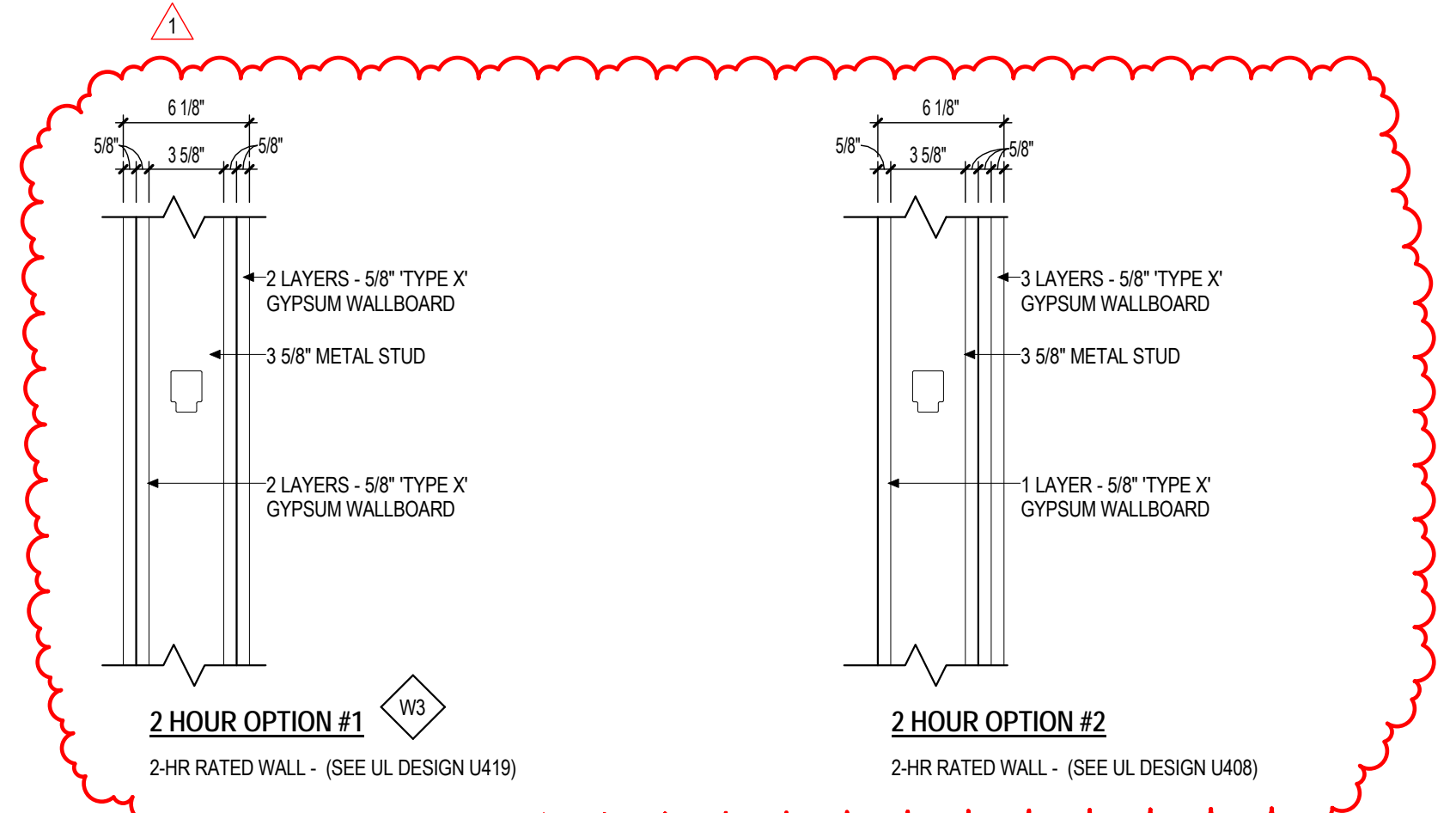

2 HOUR RATED WALL - (SEE UL DESIGN U419)
2-HR RATED WALL - (SEE UL DESIGN U408)

SUMMIT CENTER @ MARKET PLACE
 BRIDGEPORT, WV
FLOOR PLAN

omni
 associates
 architects
 207 Jefferson Street
 Fairmont, WV 26554
 toll free 855.367.1417
 omni411.com

AA
A-1.1
 COPYRIGHT © ALL RIGHTS RESERVED. REPRODUCTION IN WHOLE OR IN PART IS PROHIBITED. THIS DRAWING IS AN INSTRUMENT OF SERVICE. IS THE PROPERTY OF THE ARCHITECT AND MAY NOT BE USED IN ANY WAY WITHOUT WRITTEN PERMISSION OF THIS FIRM. PROJECT No. 21442.01 DRAWN BY: fg

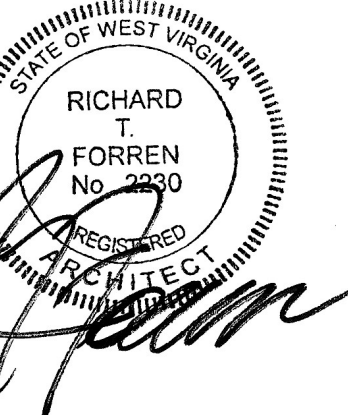

FOR REVIEW
03.29.17

REVISIONS



SUMMIT CENTER @ MARKET PLACE

BRIDGEPORT, WV

REFLECTED CEILING PLAN

omni
associates
architects
207 Jefferson Street
Fairmont, WV 26554
toll free 855.367.1417
omni411.com



A-7.1

1 REFLECTED CEILING PLAN
SCALE: 1/4" = 1'-0"
SHEET: A-7.1

Copyright © All Rights Reserved. Reproduction in whole or in part is prohibited. This drawing is an instrument of service. It is the property of the architect and may not be used in any way without written permission of this firm. PROJECT No. 21442.01 DRAWN BY: rg

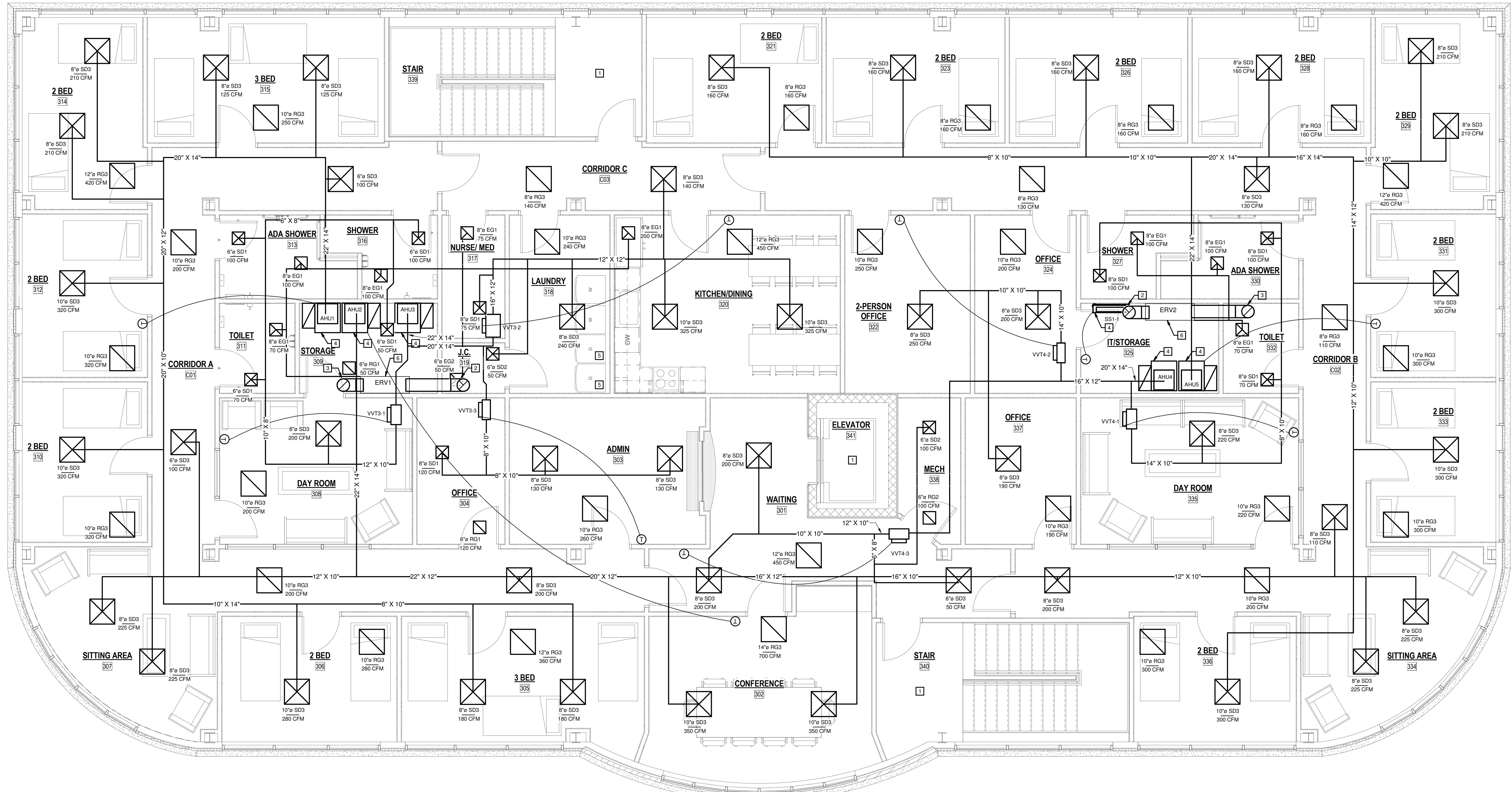

SUMMIT CENTER @ MARKET PLACE
BRIDGEPORT, WV
HVAC PLAN

omni
associates
architects
207 Jefferson Street
Fairmont, WV 26554
toll free 855.367.1417
omni411.com

03 THIRD FLOOR HVAC PLAN
SCALE: 1/4" = 1'-0"
SHEET: M-1.1

- KEYED HVAC NOTES**
- 1 MECHANICAL DESIGNED IN THIS SPACE DURING PREVIOUS BUILDING SHELL PHASE IS NOT SHOWN ON THESE DRAWINGS.
 - 2 INSTALL VENTILATION AIR INTAKE DUCTWORK FROM WALL MOUNTED ERV UNIT TO ROOFTOP MOUNTED VENTILATION HOOD.
 - 3 INSTALL EXHAUST AIR DUCTWORK FROM WALL MOUNTED ERV UNIT TO ROOFTOP MOUNTED EXHAUST HOOD.
 - 4 INSTALL REFRIGERATION PIPING FROM INDOOR AIR HANDLING UNIT TO ROOFTOP MOUNTED HEAT PUMP CONDENSING UNIT. INSTALL CONDENSATE PIPING TO INDIRECT DRAIN ABOVE FLOOR DRAIN.
 - 5 INSTALL DRYER EXHAUST DUCTWORK TO WALL MOUNTED EXHAUST HOOD.
 - 6 CONNECT ERV SUPPLY AIR DUCTWORK TO EACH AHU RETURN AIR DUCT.

THE ENGINEER OF THIS TENANT FITOUT IS NOT RESPONSIBLE FOR ANY MECHANICAL, ELECTRICAL, PLUMBING, AND FIRE SAFETY/PROTECTION OF THE BUILDING SHELL. TENANT FITOUT DESIGNED TO CONNECT TO UTILITIES IN BUILDING SHELL WITH ADEQUATE CAPACITIES.



PERMIT SET
01.06.17

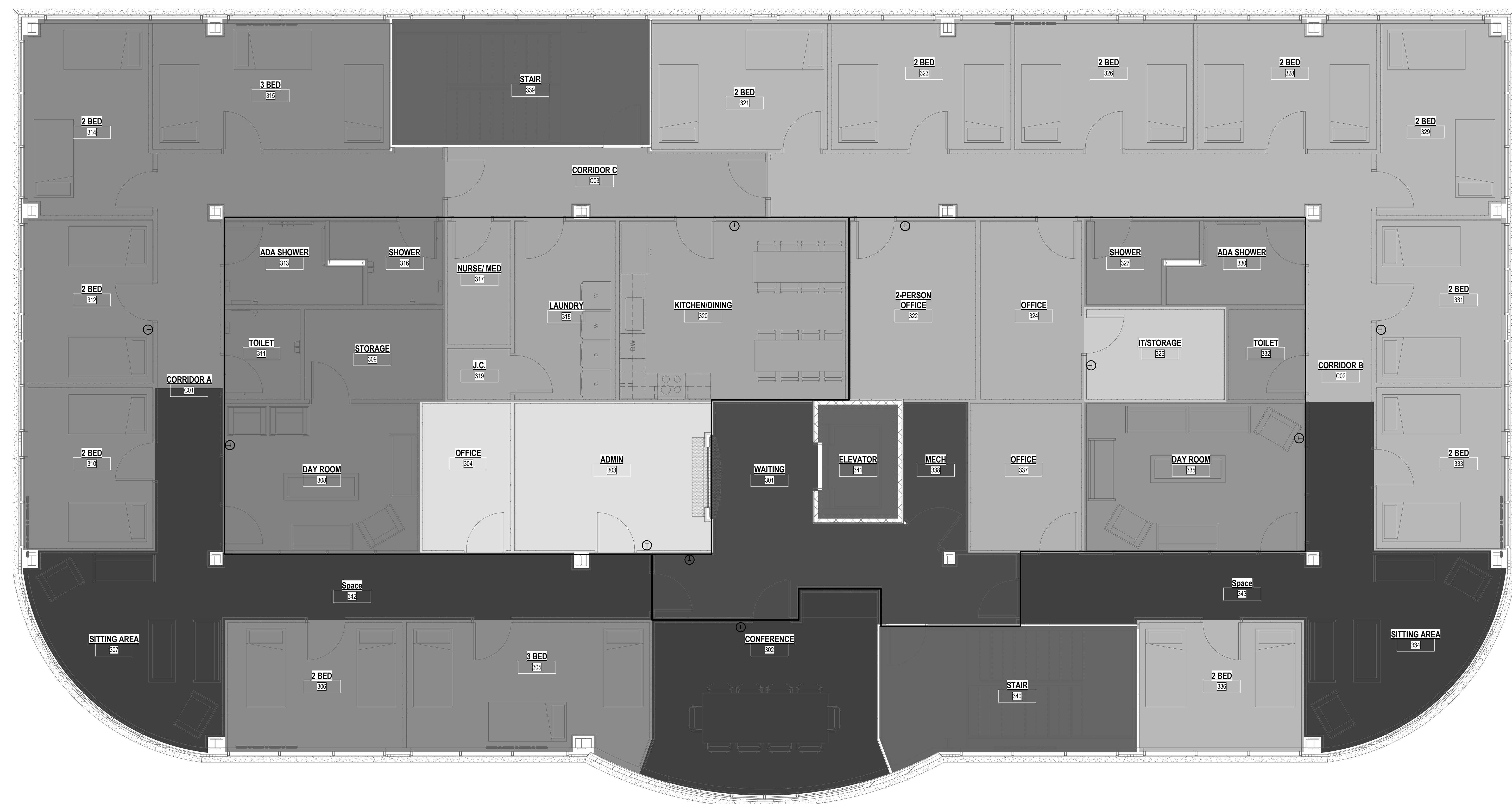

SUMMIT CENTER @ MARKET PLACE
BRIDGEPORT, WV
HVAC ZONING PLAN

omni
associates
architects
207 jefferson street
fairmont, wv 26554
toll free 855.367.1417
omni411.com



M-7.0

PROJECT No: 21442.01 DRAWN BY: DAC

Summit Center HVAC Zoning

- | | | |
|------------------------|--------------------|--------------------|
| ■ AHU1 - WEST BEDROOMS | ■ SSO1 - IT ROOM | ■ VVT5-1 - OFFICE |
| ■ AHU2 - COMMON AREAS | ■ VVT3-1 - DAYROOM | ■ VVT5-2 - DAYROOM |
| ■ AHU4 - EAST BEDROOMS | ■ VVT3-2 - DINING | ■ VVT5-3 - WAITING |
| ■ SHELL SPACES | ■ VVT3-3 - OFFICE | |

03 THIRD FLOOR HVAC ZONING PLAN
SCALE: 1/4" = 1'-0"
SHEET: M-7.0

THE ENGINEER OF THIS TENANT FITOUT IS NOT RESPONSIBLE FOR ANY MECHANICAL, ELECTRICAL, PLUMBING, AND FIRE SAFETY/PROTECTION OF THE BUILDING SHELL. TENANT FITOUT DESIGNED TO CONNECT TO UTILITIES IN BUILDING SHELL WITH ADEQUATE CAPACITIES.

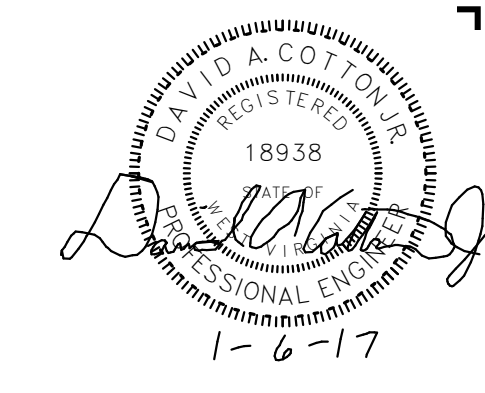

PERMIT SET
01.06.17
1 01.27.17 Addendum 1

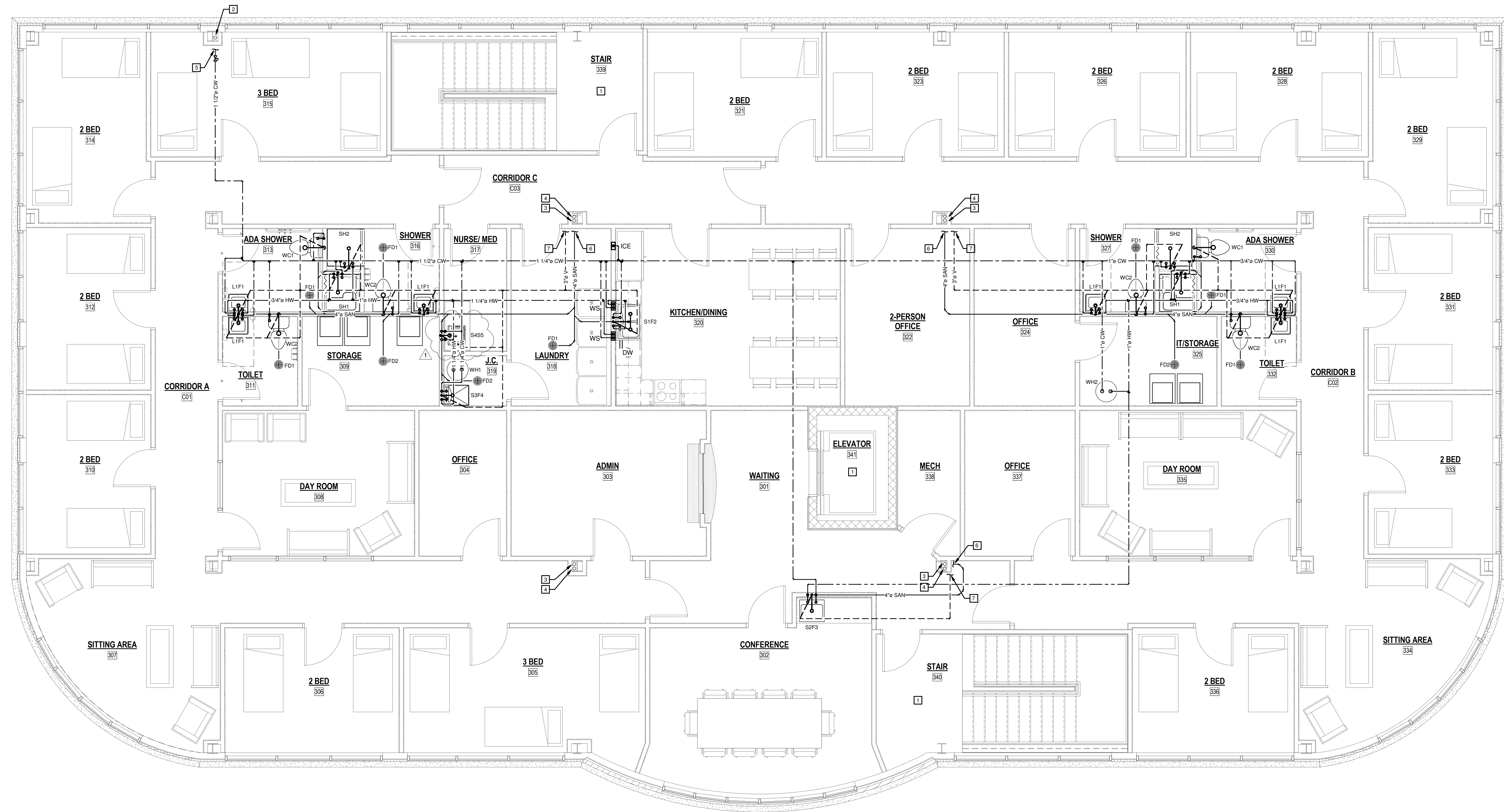

03 THIRD FLOOR PLUMBING PLAN
SCALE: 1/4" = 1'-0"
SHEET: P-1.1

KEYED PLUMBING NOTES

- 1 PLUMBING DESIGNED IN THIS SPACE DURING PREVIOUS BUILDING SHELL PHASE IS NOT SHOWN ON THESE DRAWINGS.
- 2 EXISTING DOMESTIC WATER RISER. FIELD VERIFY LOCATION AND SIZING FOR THIRD FLOOR DOMESTIC WATER CONNECTIONS.
- 3 EXISTING SANITARY RISER. FIELD VERIFY LOCATION AND SIZING FOR THIRD FLOOR SANITARY CONNECTIONS.
- 4 EXISTING SANITARY VENT RISER. FIELD VERIFY LOCATION AND SIZING FOR THIRD FLOOR SANITARY VENT CONNECTIONS.
- 5 CONNECT NEW 1-1/2" DOMESTIC WATER PIPING TO EXISTING DOMESTIC WATER RISER.
- 6 CONNECT NEW 4" SANITARY PIPING TO EXISTING SANITARY RISER.
- 7 CONNECT NEW 3" SANITARY VENT PIPING TO EXISTING SANITARY VENT RISER.

THE ENGINEER OF THIS TENANT FITOUT IS NOT RESPONSIBLE FOR ANY MECHANICAL, ELECTRICAL, PLUMBING, AND FIRE SAFETY/PROTECTION OF THE BUILDING SHELL. TENANT FITOUT DESIGNED TO CONNECT TO UTILITIES IN BUILDING SHELL WITH ADEQUATE CAPACITIES.

SUMMIT CENTER @ MARKET PLACE
BRIDGEPORT, WV
PLUMBING PLAN

omni
associates
architects
207 Jefferson Street
Fairmont, WV 26554
toll free 855.367.1417
omni411.com



P-1.1

Copyright © All Rights Reserved. Reproduction in whole or in part is prohibited. This drawing is an instrument of service. It is the property of the architect and may not be used in any way without written permission of this firm.
PROJECT No: 21442.01 DRAWN BY: DAC

GENERAL LIGHTING NOTES

1. FIXTURES: SET LEVEL, PLUMB, AND SQUARE WITH CEILING AND WALLS. SECURE ACCORDING TO MANUFACTURER'S WRITTEN INSTRUCTIONS AND APPROVED SUBMITTAL MATERIALS. INSTALL LAMPS IN EACH FIXTURE.
2. CONNECT EXIT LIGHTS, EMERGENCY BATTERY LIGHTS, AND NOTED LIGHT FIXTURES WITH BATTERY BACKUP TO THE NEAREST UNSWITCHED LIGHTING CIRCUIT IN THE AREA BEING SERVED.
3. SEE GENERAL ELECTRICAL NOTES ON SHEET E-1.0 FOR WIRING METHODS.

KEYED LIGHTING NOTES

- ELECTRICAL DESIGNED IN THIS SPACE DURING PREVIOUS BUILDING SHELL PHASE IS NOT SHOWN ON THESE DRAWINGS.



PERMIT SET
01.06.17

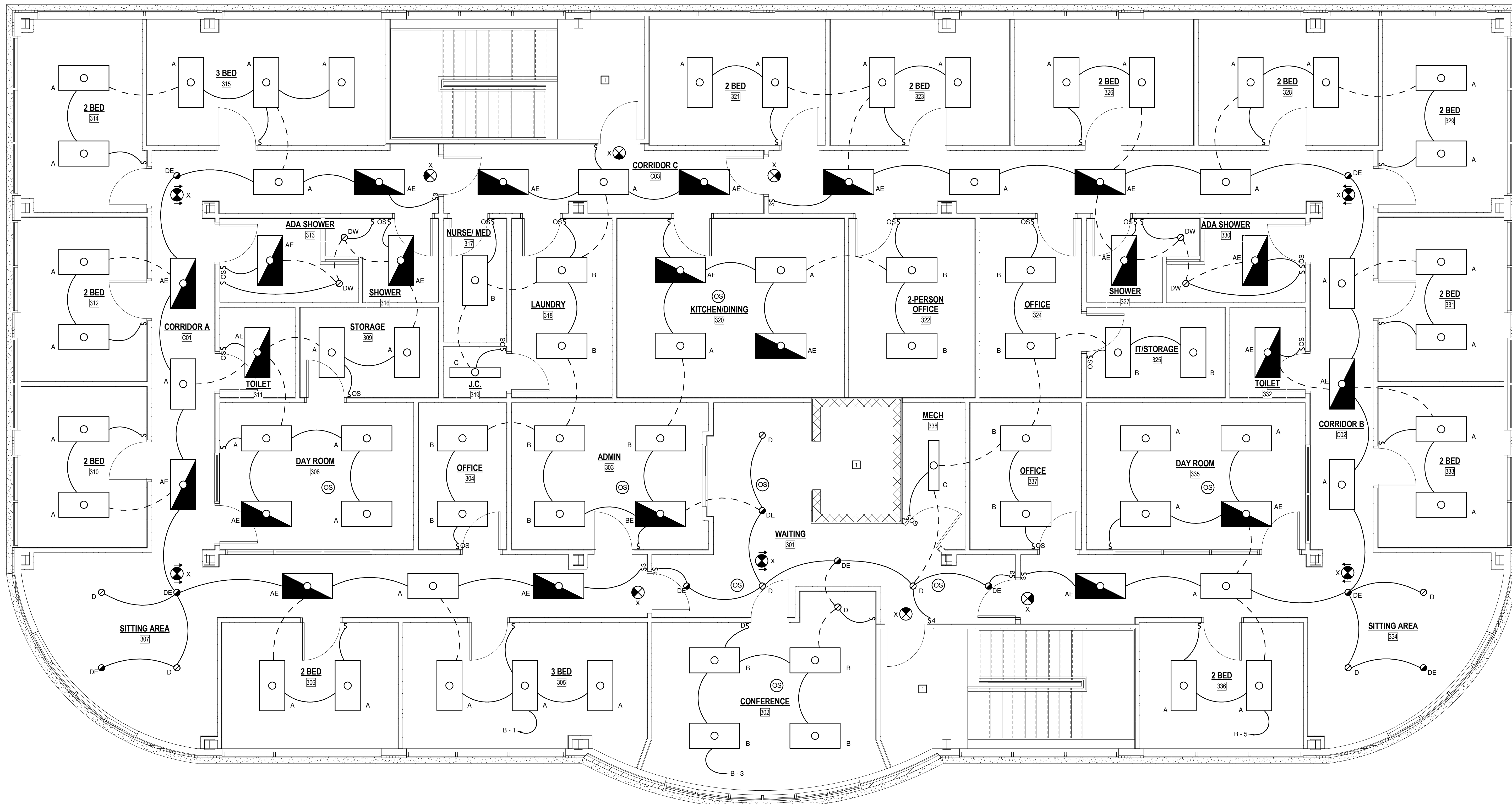

SUMMIT CENTER @ MARKET PLACE
 BRIDGEPORT, WV
LIGHTING PLAN

omni
 associates
 architects
 207 Jefferson Street
 Fairmont, WV 26554
 toll free 855.367.1417
 omni411.com



E-2.0

THE ENGINEER OF THIS TENANT FITOUT IS NOT RESPONSIBLE FOR ANY MECHANICAL, ELECTRICAL, PLUMBING, AND FIRE SAFETY/PROTECTION OF THE BUILDING SHELL. TENANT FITOUT DESIGNED TO CONNECT TO UTILITIES IN BUILDING SHELL WITH ADEQUATE CAPACITIES.

03 THIRD FLOOR LIGHTING PLAN
 SCALE: 1/4" = 1'-0"
 SHEET: E-2.0

COPYRIGHT © ALL RIGHTS RESERVED. REPRODUCTION IN WHOLE OR IN PART IS PROHIBITED. THIS DRAWING IS AN INSTRUMENT OF SERVICE. IS THE PROPERTY OF THE ARCHITECT AND MAY NOT BE USED IN ANY WAY WITHOUT WRITTEN PERMISSION OF THIS FIRM.
 PROJECT No: 2142.01 DRAWN BY: ADS



PERMIT SET
01.06.17

1 01.27.17 Addendum 1

GENERAL POWER NOTES

1. PROVIDE TAMPER RESISTANT DUPLEX RECEPTACLES IN ALL BEDROOMS.

KEYED POWER NOTES

- 1 ELECTRICAL DESIGNED IN THIS SPACE DURING PREVIOUS BUILDING SHELL PHASE IS NOT SHOWN ON THESE DRAWINGS.
- 2 CONNECT TO TERMINALS OF RESPECTIVE CONDENSING UNIT SSO USING (2) #12 CONDUCTORS AND (1) #12 EQUIPMENT GROUNDING CONDUCTOR IN 1/2" CONDUIT.
- 3 DUCT DETECTOR INSTALLED IN RETURN AIR DUCT OF AIR HANDLING UNIT.

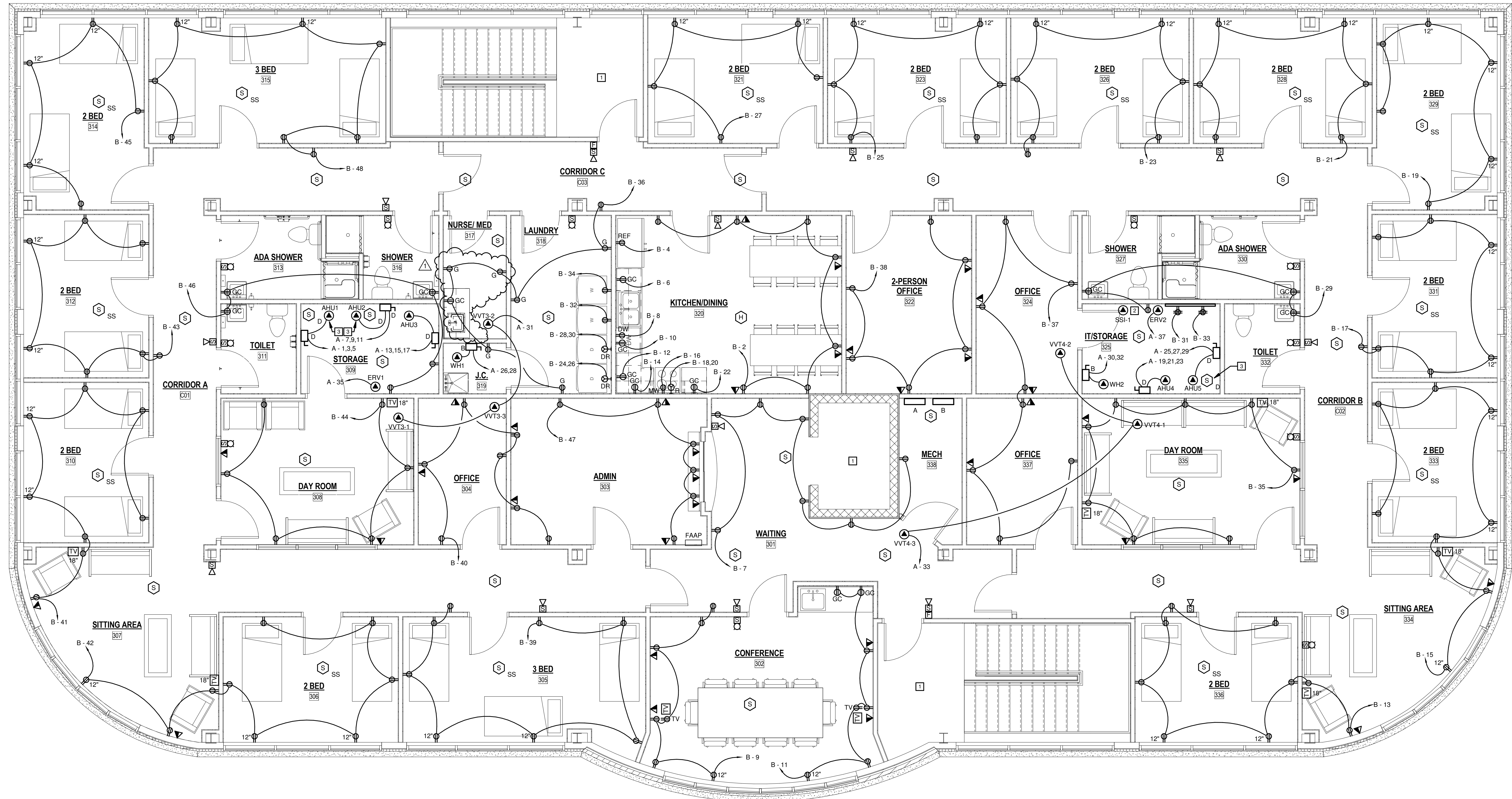

SUMMIT CENTER @ MARKET PLACE
BRIDGEPORT, WV

POWER PLAN

omni
associates
architects

207 Jefferson Street
Fairmont, WV 26554
toll free 855.367.1417
omni411.com



E-3.0

03 THIRD FLOOR POWER PLAN

SCALE: 1/4" = 1'-0"
SHEET: E-3.0

THE ENGINEER OF THIS TENANT FITOUT IS NOT RESPONSIBLE FOR ANY MECHANICAL, ELECTRICAL, PLUMBING, AND FIRE SAFETY/PROTECTION OF THE BUILDING SHELL. TENANT FITOUT DESIGNED TO CONNECT TO UTILITIES IN BUILDING SHELL WITH ADEQUATE CAPACITIES.

Copyright © All Rights Reserved. Reproduction in whole or in part is prohibited. This drawing is an instrument of service. It is the property of the architect and may not be used in any way without written permission of this firm.
PROJECT No: 21442.01 DRAWN BY: ADS