

CF NO. 3710001381 CHICAGO TITLE
 ADDRESS: EAST HELMS EAST ROAD
 HOUSTON, TEXAS 77037
 BORROWER: GARRY WELBORN

**3.0411 ACRES
 BEING A PORTION OF LOT 2
 W.L. HILL SUBDIVISION**

ACCORDING TO THE MAP OR PLAT THEREOF RECORDED
 IN VOLUME 7, PAGE 4 OF THE MAP RECORDS
 OF HARRIS COUNTY, TEXAS
 (SEE ATTACHED METES AND BOUNDS)



NOTE: MAY BE SUBJECT TO DEED RESTRICTIONS AND/OR
 ADDITIONAL GOVERNMENTAL BUILDING REQUIREMENTS.

THIS PROPERTY IS AFFECTED BY THE
 100 YEAR FLOOD PLAIN AS PER FIRM
 PANEL NO. 48201C 0470 L
 MAP REVISION: 06/18/2007
 ZONE AE
 BASED ONLY ON VISUAL EXAMINATION OF MAPS.
 INACCURACIES OF FEMA MAPS PREVENT EXACT
 DETERMINATION WITHOUT DETAILED FIELD STUDY.

A SUBSURFACE INVESTIGATION
 WAS BEYOND THE SCOPE OF THIS SURVEY

D.C.L. = DIRECTIONAL CONTROL LINE
 RECORD BEARING: CF NO. P120064 H.C.D.R.

CERTIFIED TO CHICAGO TITLE INSURANCE COMPANY:

I HEREBY CERTIFY THAT THIS SURVEY
 WAS MADE ON THE GROUND THAT THIS
 PLAT CORRECTLY REPRESENTS THE FACTS
 FOUND AT THE TIME OF SURVEY AND THAT
 THIS PROFESSIONAL SERVICE CONFORMS TO
 THE CURRENT TEXAS SOCIETY OF PROFESSIONAL
 SURVEYORS STANDARDS AND SPECIFICATIONS
 FOR A CATEGORY 1A CONDITION II SURVEY.

JAMES E. MOSELEY,
 PROFESSIONAL LAND SURVEYOR
 NO. 5912
 JOB NO. 14-04848
 JUNE 03, 2014
 REVISED JUNE 06, 2014 (ADD TRACT)

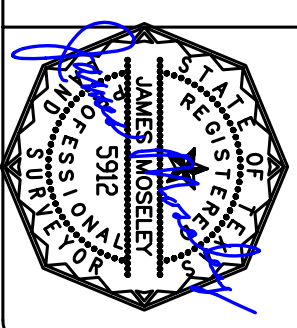

DRAWN BY: MM

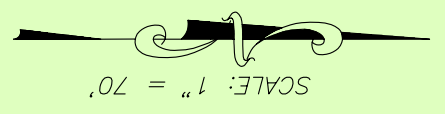
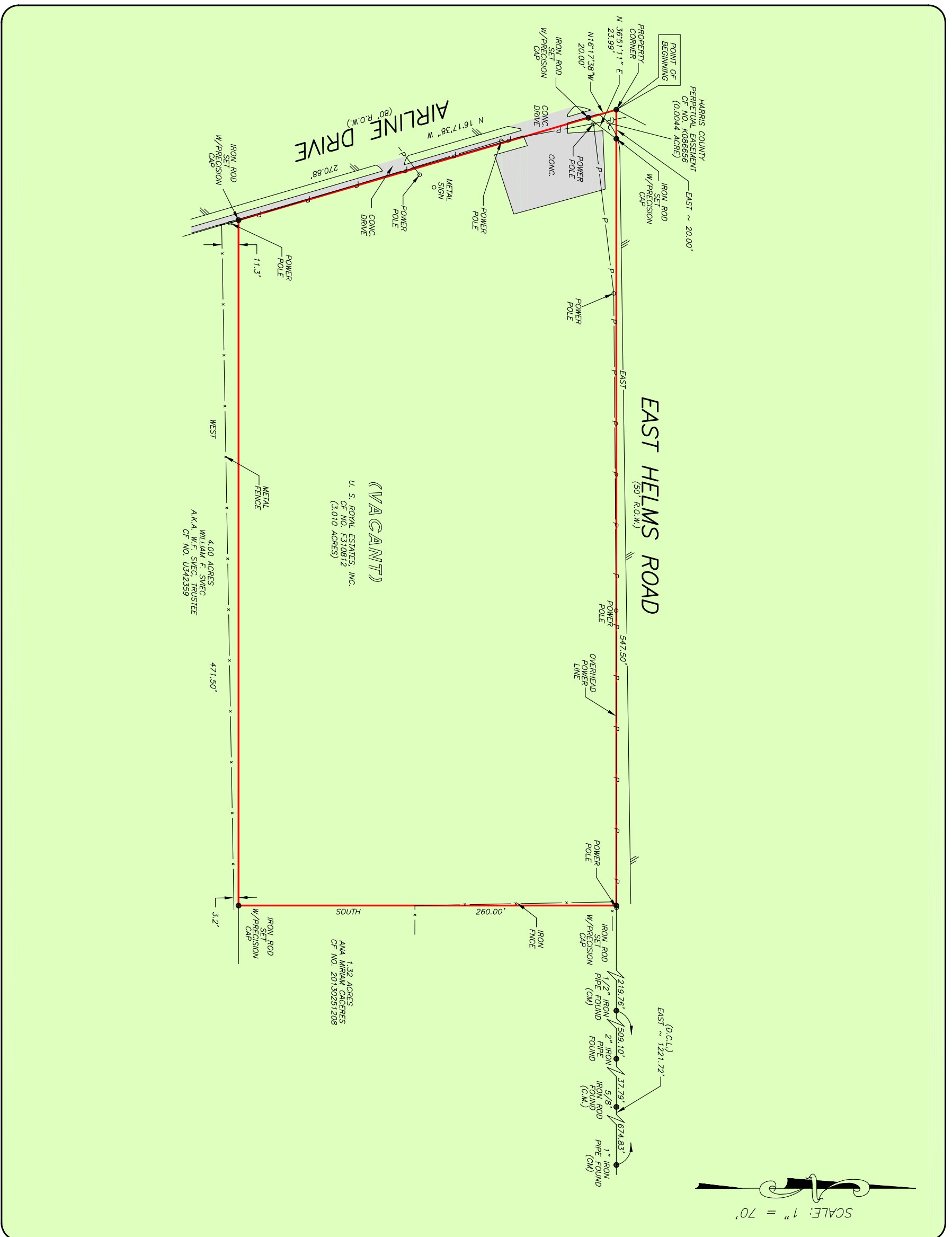

Chicago Title
 A trusted business partner since 1847
KAREN HIGHFIELD
 713-229-8484



PRECISION
 surveyors

1-800-LANDSURVEY
 www.precisionsurveyors.com
 281-496-1586
 950 THROUGHEDGE STREET SUITE 150 HOUSTON, TEXAS 77079
 210-829-4941
 1777 NE LOOP 410 SUITE 600 SAN ANTONIO, TEXAS 78217
 FAX 281-496-1867
 FAX 210-829-1555
 FIRM NO. 10063700