

MICHAEL A. SMITH
 ARCHITECT
 1405 BAYSHIRE LN
 ORLANDO FL 32804
 407-920-3119
 msmitharchitect.com

STRUCTURAL CONSULTANT
 William F. Stuhler, P.E., P.S.
 State of Florida Reg. #22150
 1221 S. Robinson Road, 1st Fl.
 Winter, FL 32787
 407-920-3119
 wstuhlerdesign.com

Office Building for Florida Council on Compulsive Gambling
Ciara Creek Cove
 741 Ciara Creek Cove - Longwood Florida

FLOOR PLAN LEFT

PERMIT	ISSUED FOR
PROJECT NUMBER	DATE
DATE	DATE
FILE NAME	DESIGNED BY
CHECKED BY	APPROVED BY
DATE	DATE
REVISION	REVISION
DATE	DATE

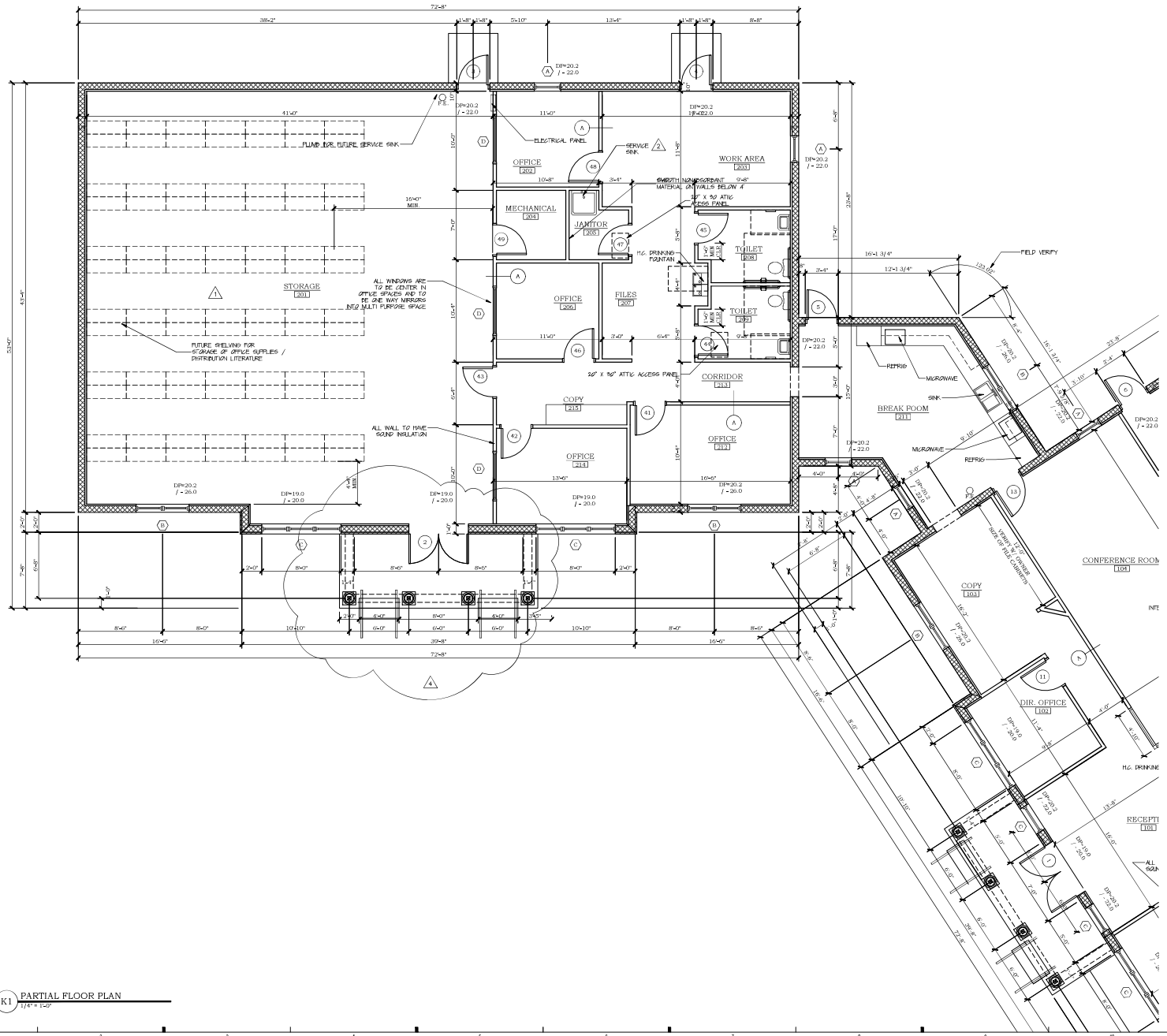

K1 PARTIAL FLOOR PLAN
 1/4" = 1'-0"