

Pad Sites Available for Sale

**STATE ROUTE 7 AND HIGHWAY 50
LAKE LOTAWANA, MISSOURI**

Property Highlights

- Pad sites from 1.45 to 10.76 acres
- Will entertain other pad size options
- New QuikTrip planned for SE corner of State Route 7 and Highway 50
- Pad sites sit directly in front of Woodlawn Estates consisting of 415 lots
- 41,560 cars-per-day on Highway 50 and 13,521 cars-per-day on State Route 7
- Utilities to site
- Sale price \$5.00/sf to \$14.00/sf

For information, please contact:

Justin Beal, CRRP
Executive Managing Director, Principal
t 816-268-4241
jbeal@nzimmer.com

Michael L. VanBuskirk, SIOR, CCIM, CRE
Vice Chairman, Principal
t 816-512-1010
mvanbuskirk@nzimmer.com

1220 Washington Street, Suite 300
Kansas City, MO 64105

nrmkzimmer.com



**NEWMARK
ZIMMER**

The information contained herein has been obtained from sources deemed reliable but has not been verified and no guarantee, warranty or representation, either express or implied, is made with respect to such information. Terms of sale or lease and availability are subject to change or withdrawal without notice.

STATE ROUTE 7 AND HIGHWAY 50, LAKE LOTAWANA, MISSOURI

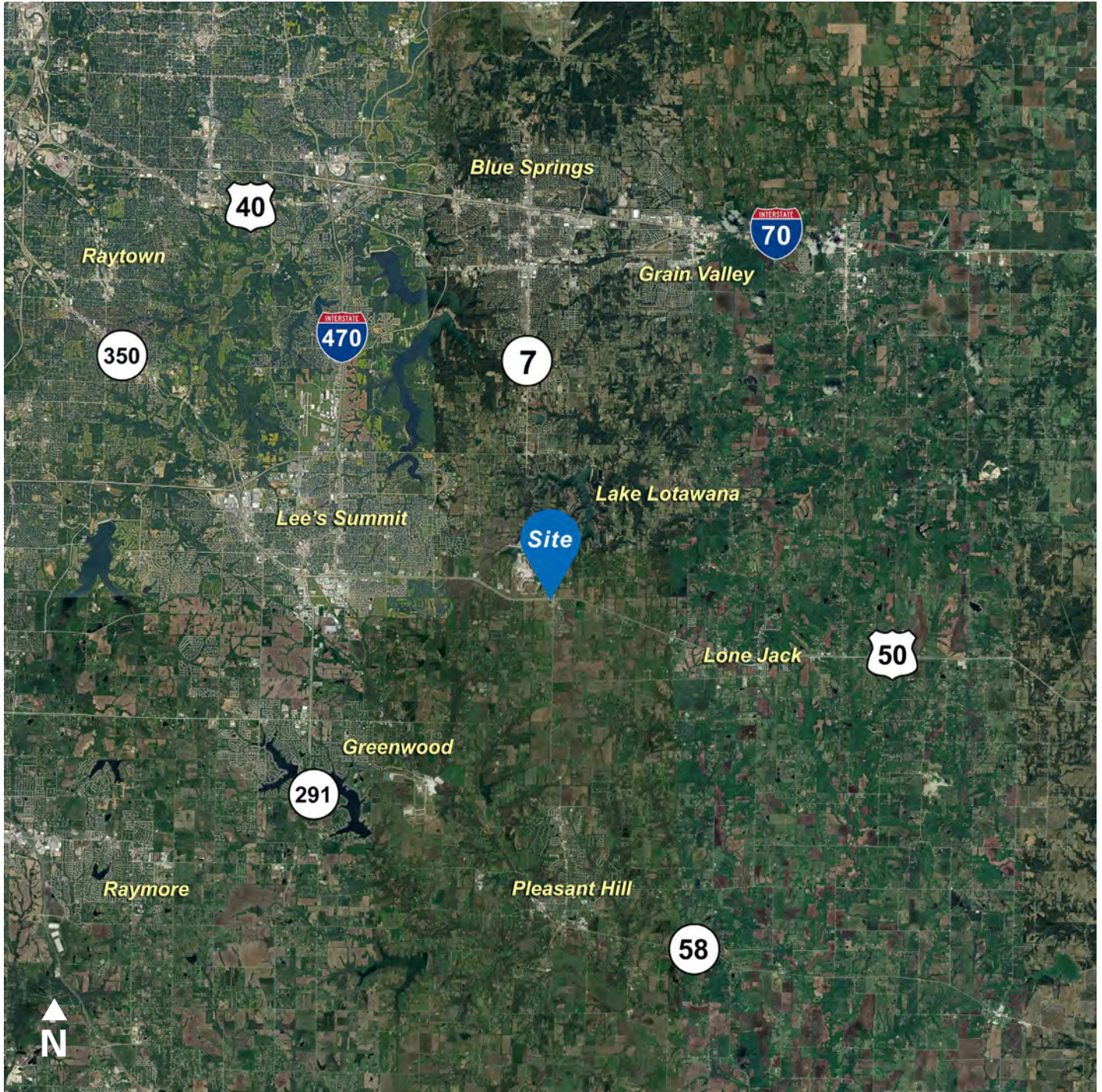

CONTACT

Justin Beal, CRRP

Executive Managing Director, Principal

t 816-268-4241

jbeal@nzimmer.com

nmrkzimmer.com

Michael L. VanBuskirk, SIOR, CCIM, CRE

Vice Chairman, Principal

t 816-512-1010

mvanbuskirk@nzimmer.com

NEWMARK
ZIMMER

STATE ROUTE 7 AND HIGHWAY 50, LAKE LOTAWANA, MISSOURI



| SITE DATA TABLE | |
|-----------------|--|
| LOT 3 | LOT SIZE (AC) 2.61 PRICE \$14.00/SF |
| LOT 4 | LOT SIZE (AC) 10.76 PRICE \$5.00/SF |
| LOT 7 | LOT SIZE (AC) 1.55 PRICE \$10.00/SF |
| LOT 8 | LOT SIZE (AC) 1.45 PRICE \$8.00/SF |

CONTACT

Justin Beal, CRRP
 Executive Managing Director, Principal
 t 816-268-4241
 jbeal@nzimmer.com
nmrkzimmer.com

Michael L. VanBuskirk, SIOR, CCIM, CRE
 Vice Chairman, Principal
 t 816-512-1010
 mvanbuskirk@nzimmer.com

STATE ROUTE 7 AND HIGHWAY 50, LAKE LOTAWANA, MISSOURI

Demographics

| | 1 mile | 3 miles | 5 miles |
|------------------------|--------|---------|---------|
| Population | | | |
| 2010 Population | 328 | 3,964 | 29,217 |
| 2020 Population | 428 | 4,686 | 32,814 |
| 2024 Population | 415 | 4,651 | 32,911 |
| 2029 Population | 431 | 4,713 | 33,081 |
| 2010-2020 Annual Rate | 2.70% | 1.69% | 1.17% |
| 2020-2024 Annual Rate | -0.72% | -0.18% | 0.07% |
| 2024-2029 Annual Rate | 0.76% | 0.27% | 0.10% |
| 2020 Male Population | 51.4% | 50.9% | 49.2% |
| 2020 Female Population | 48.6% | 49.1% | 50.8% |
| 2020 Median Age | 45.0 | 44.7 | 38.6 |
| 2024 Male Population | 51.6% | 51.4% | 50.0% |
| 2024 Female Population | 48.4% | 48.6% | 50.0% |
| 2024 Median Age | 44.3 | 44.6 | 39.4 |

In the identified area, the current year population is 32,911. In 2020, the Census count in the area was 32,814. The rate of change since 2020 was 0.07% annually. The five-year projection for the population in the area is 33,081 representing a change of 0.10% annually from 2024 to 2029. Currently, the population is 50.0% male and 50.0% female.

Median Age

The median age in this area is 39.4, compared to U.S. median age of 39.3.

Race and Ethnicity

| | | | |
|--|-------|-------|-------|
| 2024 White Alone | 89.2% | 88.1% | 81.5% |
| 2024 Black Alone | 1.4% | 2.3% | 6.3% |
| 2024 American Indian/Alaska Native Alone | 0.5% | 0.3% | 0.3% |
| 2024 Asian Alone | 1.2% | 1.5% | 1.9% |
| 2024 Pacific Islander Alone | 0.0% | 0.2% | 0.1% |
| 2024 Other Race | 1.9% | 1.1% | 1.5% |
| 2024 Two or More Races | 5.8% | 6.5% | 8.4% |
| 2024 Hispanic Origin (Any Race) | 4.1% | 3.6% | 5.2% |

Persons of Hispanic origin represent 5.2% of the population in the identified area compared to 19.6% of the U.S. population. Persons of Hispanic Origin may be of any race. The Diversity Index, which measures the probability that two people from the same area will be from different race/ethnic groups, is 39.1 in the identified area, compared to 72.5 for the U.S. as a whole.

Households

| | | | |
|-----------------------------|-------|-------|--------|
| 2024 Wealth Index | 152 | 190 | 150 |
| 2010 Households | 111 | 1,436 | 10,280 |
| 2020 Households | 135 | 1,643 | 11,552 |
| 2024 Households | 141 | 1,701 | 11,724 |
| 2029 Households | 147 | 1,740 | 11,906 |
| 2010-2020 Annual Rate | 1.98% | 1.36% | 1.17% |
| 2020-2024 Annual Rate | 1.03% | 0.82% | 0.35% |
| 2024-2029 Annual Rate | 0.84% | 0.45% | 0.31% |
| 2024 Average Household Size | 2.94 | 2.73 | 2.80 |

The household count in this area has changed from 11,552 in 2020 to 11,724 in the current year, a change of 0.35% annually. The five-year projection of households is 11,906, a change of 0.31% annually from the current year total. Average household size is currently 2.80, compared to 2.84 in the year 2020. The number of families in the current year is 9,303 in the specified area.

CONTACT

Justin Beal, CRRP

Executive Managing Director, Principal

t 816-268-4241

jbeal@nzimmer.com

nmrkzimmer.com

Michael L. VanBuskirk, SIOR, CCIM, CRE

Vice Chairman, Principal

t 816-512-1010

mvanbuskirk@nzimmer.com

STATE ROUTE 7 AND HIGHWAY 50, LAKE LOTAWANA, MISSOURI

Demographics

| | 1 mile | 3 miles | 5 miles |
|--|-----------|-----------|-----------|
| Mortgage Income | | | |
| 2024 Percent of Income for Mortgage | 22.1% | 20.4% | 18.1% |
| Median Household Income | | | |
| 2024 Median Household Income | \$122,999 | \$134,012 | \$118,153 |
| 2029 Median Household Income | \$150,520 | \$156,058 | \$137,118 |
| 2024-2029 Annual Rate | 4.12% | 3.09% | 3.02% |
| Average Household Income | | | |
| 2024 Average Household Income | \$151,150 | \$172,710 | \$151,898 |
| 2029 Average Household Income | \$180,005 | \$198,395 | \$176,466 |
| 2024-2029 Annual Rate | 3.56% | 2.81% | 3.04% |
| Per Capita Income | | | |
| 2024 Per Capita Income | \$52,928 | \$63,605 | \$54,530 |
| 2029 Per Capita Income | \$63,204 | \$73,860 | \$64,017 |
| 2024-2029 Annual Rate | 3.61% | 3.03% | 3.26% |
| GINI Index | | | |
| 2024 Gini Index | 35.9 | 30.9 | 31.3 |
| Households by Income | | | |
| Current median household income is \$118,153 in the area, compared to \$79,068 for all U.S. households. Median household income is projected to be \$137,118 in five years, compared to \$91,442 all U.S. households. | | | |
| Current average household income is \$151,898 in this area, compared to \$113,185 for all U.S. households. Average household income is projected to be \$176,466 in five years, compared to \$130,581 for all U.S. households. | | | |
| Current per capita income is \$54,530 in the area, compared to the U.S. per capita income of \$43,829. The per capita income is projected to be \$64,017 in five years, compared to \$51,203 for all U.S. households. | | | |
| Housing | | | |
| 2024 Housing Affordability Index | 107 | 116 | 131 |
| 2010 Total Housing Units | 123 | 1,776 | 11,136 |
| 2010 Owner Occupied Housing Units | 103 | 1,314 | 9,079 |
| 2010 Renter Occupied Housing Units | 8 | 122 | 1,201 |
| 2010 Vacant Housing Units | 12 | 340 | 856 |
| 2020 Total Housing Units | 149 | 1,960 | 12,313 |
| 2020 Owner Occupied Housing Units | 128 | 1,544 | 10,078 |
| 2020 Renter Occupied Housing Units | 7 | 99 | 1,474 |
| 2020 Vacant Housing Units | 7 | 277 | 723 |
| 2024 Total Housing Units | 156 | 2,017 | 12,504 |
| 2024 Owner Occupied Housing Units | 134 | 1,604 | 10,287 |
| 2024 Renter Occupied Housing Units | 7 | 97 | 1,437 |
| 2024 Vacant Housing Units | 15 | 316 | 780 |
| 2029 Total Housing Units | 161 | 2,054 | 12,689 |
| 2029 Owner Occupied Housing Units | 140 | 1,647 | 10,515 |
| 2029 Renter Occupied Housing Units | 7 | 93 | 1,392 |
| 2029 Vacant Housing Units | 14 | 314 | 783 |
| Socioeconomic Status Index | | | |
| 2024 Socioeconomic Status Index | 72.3 | 68.7 | 63.3 |

CONTACT

Justin Beal, CRRP

Executive Managing Director, Principal

t 816-268-4241

jbeal@nzimmer.com

nmrkzimmer.com

Michael L. VanBuskirk, SIOR, CCIM, CRE

Vice Chairman, Principal

t 816-512-1010

mvanbuskirk@nzimmer.com