

FOR LEASE: ±6,000 SF | MIXED-USE

6399 Drexel Rd, Philadelphia, PA 19151

EQUITY CRE



PROPERTY FEATURES & DETAILS

Located in the sought-after neighborhood of Overbrook Farms, this historic residence offers ±6,000 SF of beautifully maintained hardwood floors, large gathering spaces, crown molding, built-in shelving, and more!



LOCATION DETAILS

- Located on the corner of Drexel Rd and N 64th Street One block away from Lancaster Avenue (Rt.30), Three blocks away from City Ave (Rt.1) Nearby:
- Overbrook School For Blind
- Archdiocese of Philadelphia
- Overbrook Station
- Paoli Thorndale Line (.4 Miles – within walking distance)
- Lankenau Medical Center

CONTACT

JAKE DOYLE

jdoyle@equitycre.com

DIRECT 484.531.2176

STEVE JEFFRIES

sjeffries@equitycre.com

DIRECT 484.531.2250

FOR LEASE: ±6,000 SF | MIXED-USE

6399 Drexel Rd, Philadelphia, PA 19151

EQUITY CRE



FOR LEASE: ±6,000 SF | MIXED-USE

6399 Drexel Rd, Philadelphia, PA 19151

VIEW SITE PLAN



Demographic Overview (1, 3, 5-mile radius)

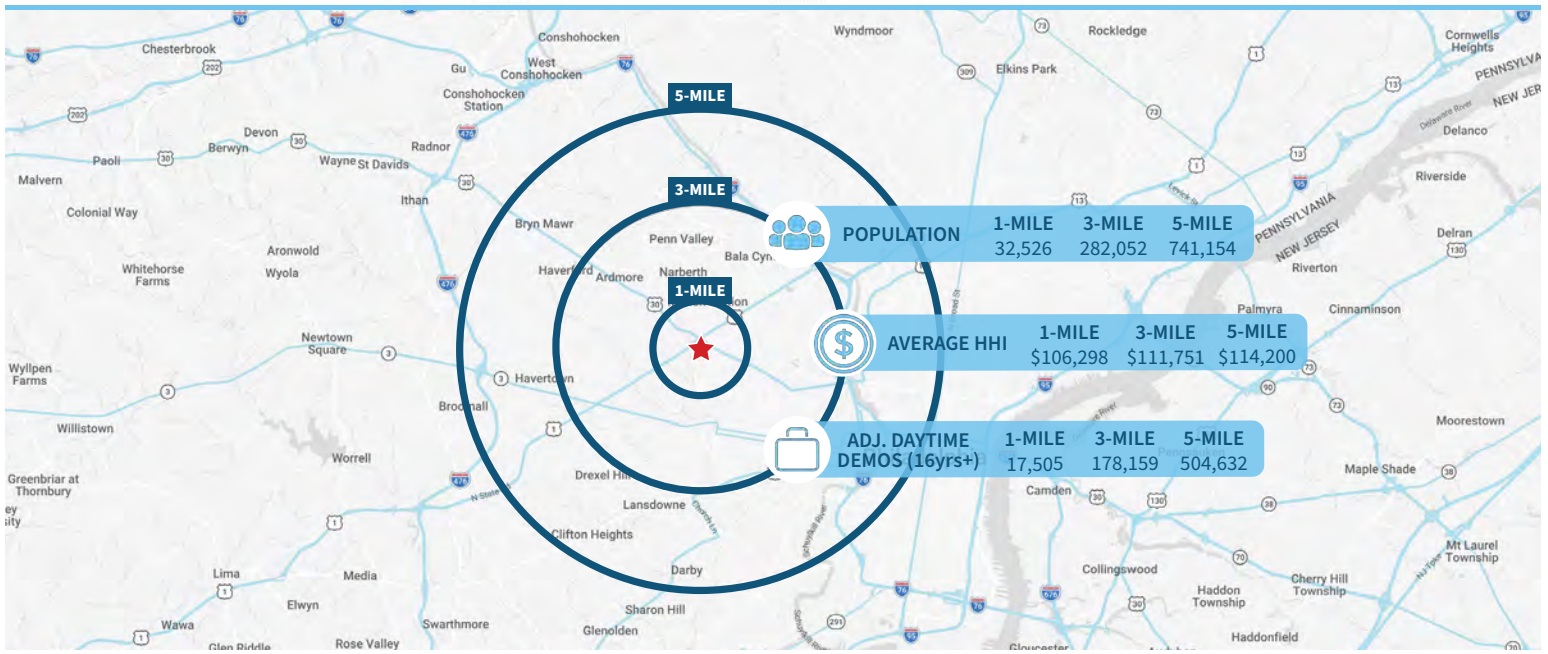

The right space. The right move.



Information concerning this offering is from sources deemed reliable but no warranty is made to the accuracy thereof and it is submitted subject to errors, omissions, changes of price or other conditions, prior to sale or lease or withdrawal without notice. Equity CRE is licensed in PA, NJ, & DE. Jake Doyle & Steve Jeffries are licensed salespersons in PA.

SITE PLAN

Key Plan see sheet A-3

- Existing brick walls
- Existing partition walls
- Proposed partition walls

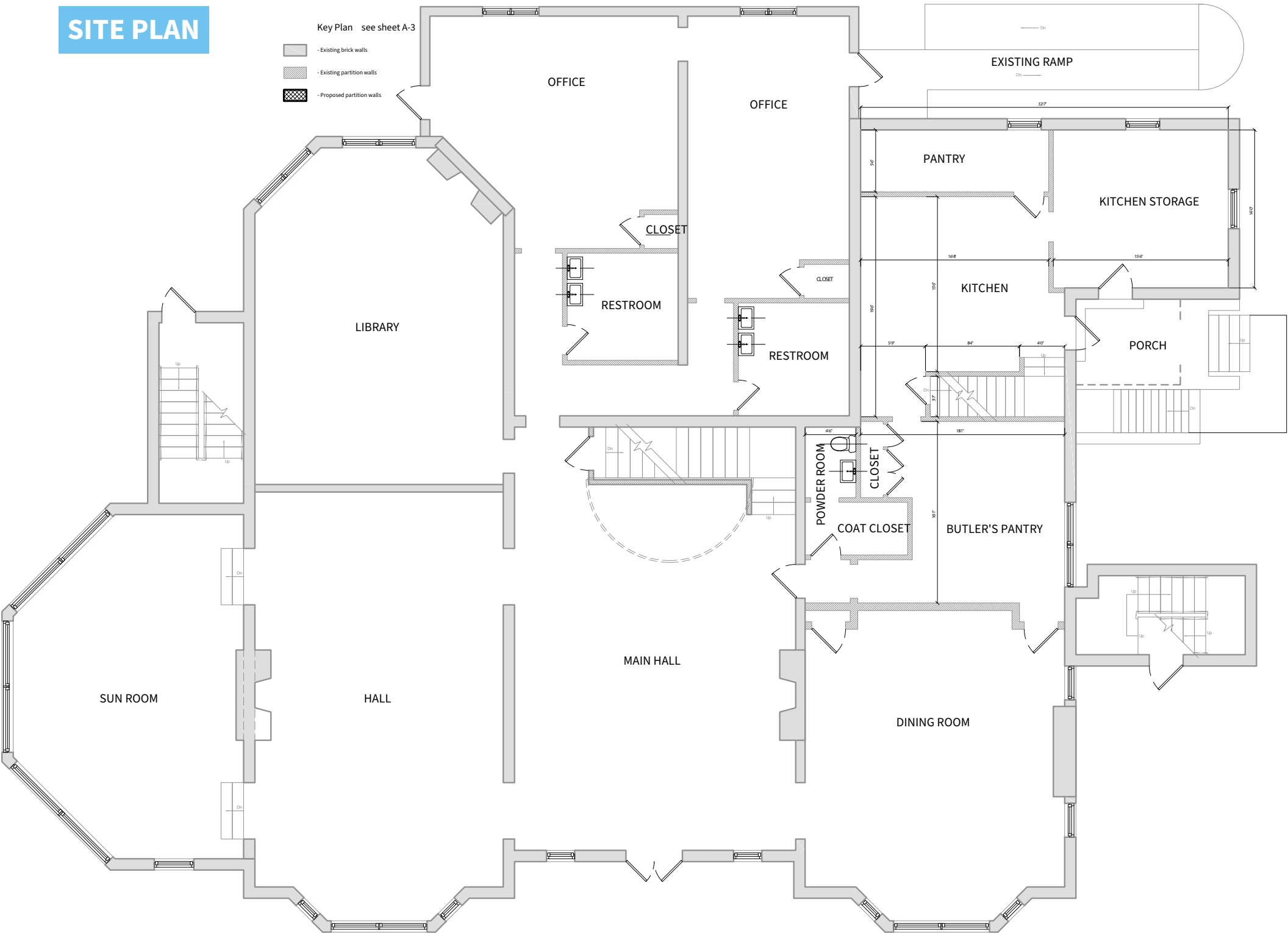

MARKET AERIAL

6399 Drexel Rd | Philadelphia, PA



Archdiocese of Philadelphia



SITE

Friends' Central School

Morris Park

Overbrook School for the Blind