

FIRST FLOOR PLAN
Ceiling Peak Height = 19'-5"

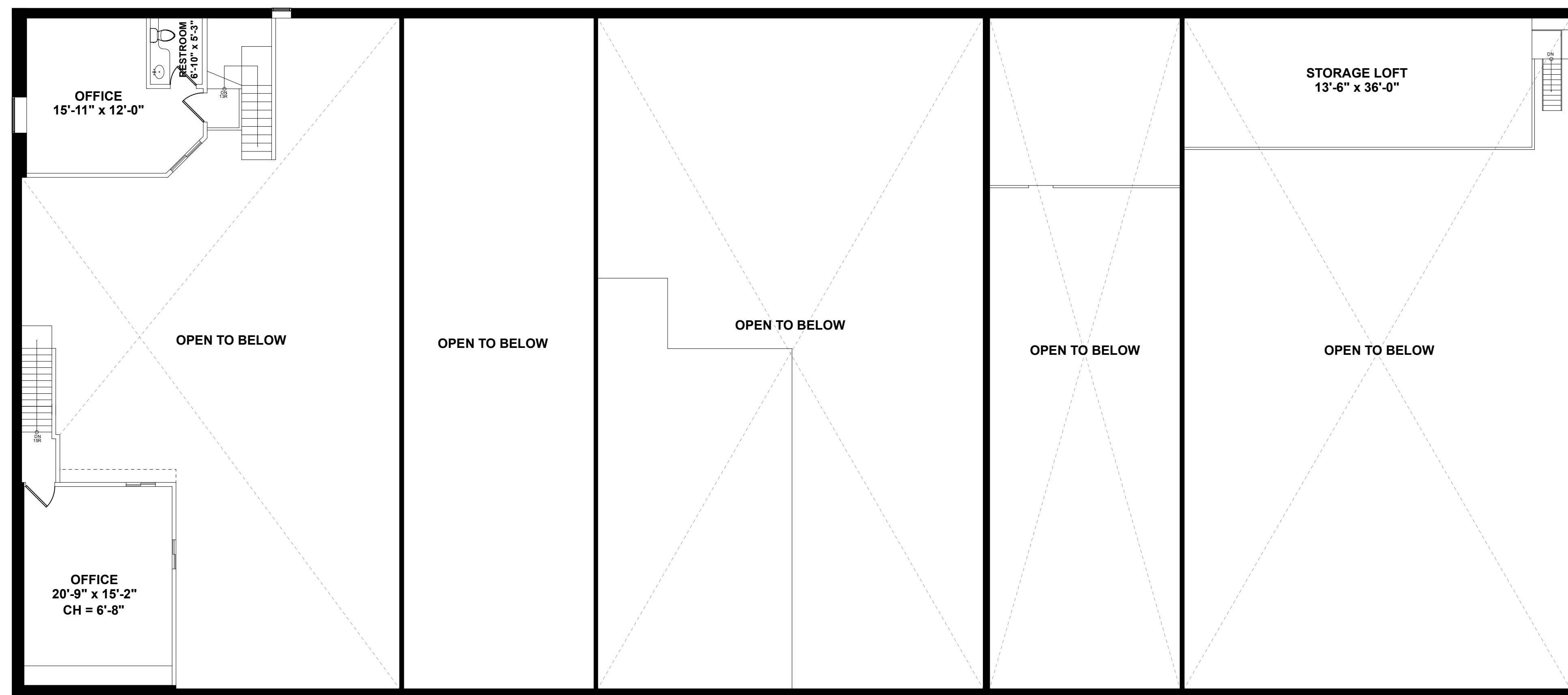

MEZZANINE FLOOR PLAN
Ceiling Height = 7'-4"

BUILDING AREA CALCULATIONS - BUILDING B
FIRST FLOOR = 11,405 SF
MEZZANINE = 875 SF
TOTAL GROSS BUILDING AREA = 12,280 SF

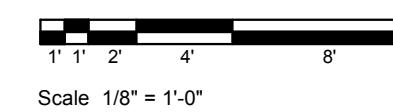

NATIONAL FLOOR PLANS
398 COLUMBUS AVENUE, SUITE 100
BOSTON, MA 02116 (800) 328-0217

REVISIONS			
DATE	BY	NO.	DESCRIPTION

28 HASTINGS STREET
BUILDING B
MENDON, MA

PROJECT NUMBER:	
DATE:	NOV 2024
SCALE:	AS NOTED
DRAWN BY:	APPROVED BY:

SHEET TITLE:
FLOOR PLANS

SHEET NUMBER:
A-3