

# PLAT OF SURVEY

-BY-

## JAMES M. ELLMAN LTD.

OF

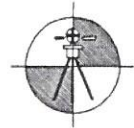

ASSUMED NORTH

LOTS 4, 5 AND THE NORTH 15 FEET OF LOT 6 IN BLOCK 5 IN PRAIRIE VIEW ADDITION TO PALATINE, BEING A SUBDIVISION OF THAT PART OF THE EAST 1/2 OF THE NORTHWEST 1/4 OF SECTION 23, TOWNSHIP 42 NORTH, RANGE 10 EAST OF THE THIRD PRINCIPAL MERIDIAN, LYING NORTH OF THE CHICAGO AND NORTHWESTERN RAILWAY, EXCEPT THE WEST 7 ACRES THEREOF, IN COOK COUNTY, ILLINOIS.

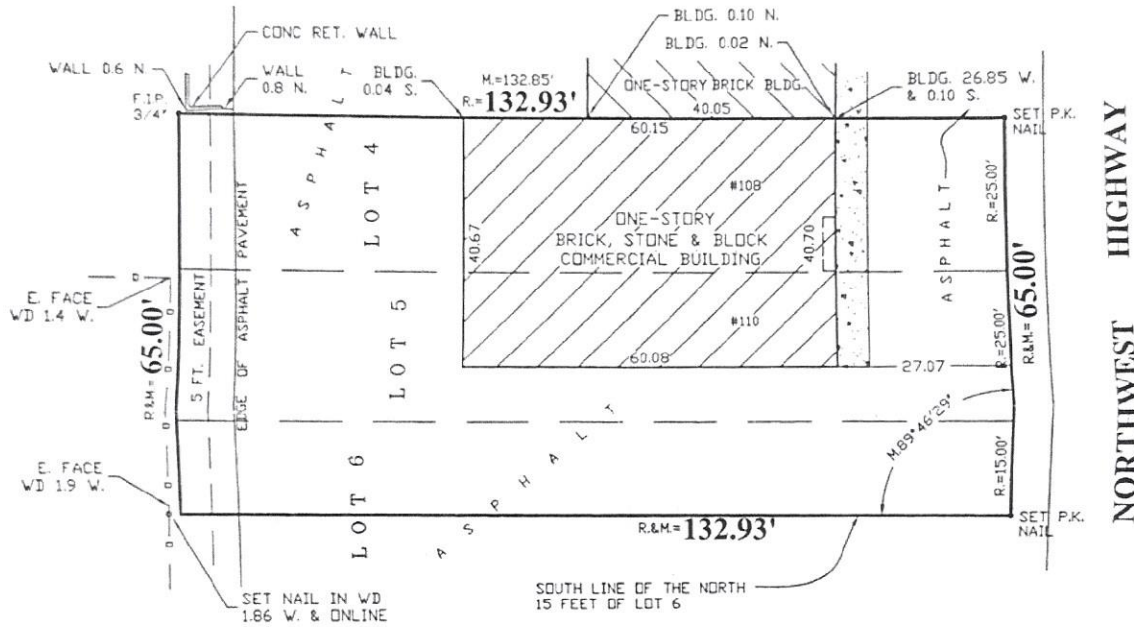

### LEGEND

- F.I.P. = FOUND IRON PIPE
- S.I.P. = SET IRON PIPE
- F.I.R. = FOUND IRON ROD
- R. = RECORD DIMENSION
- M. = MEASURED DIMENSION
- RAD. = RADIUS
- P.U.E. = PUBLIC UTILITY EASEMENT
- M.U.E. = MUNICIPAL UTILITY EASEMENT
- B.S.L. = BUILDING SETBACK LINE
- D.E. = DRAINAGE EASEMENT
- = METAL FENCE
- = WIRE FENCE
- D— = WOOD FENCE
- X— = CHAIN LINK FENCE
- = CONCRETE

Ordered by: ATTORNEY NEIL S. ZWEIBAN  
 Order No: 110912  
 Base Scale: 1 inch = 20 feet  
 Date: OCTOBER 3, 2011  
 Address: 108-110 NORTHWEST HIGHWAY  
PALATINE, IL

\*COMPARE ALL POINTS BEFORE BUILDING BY SAME AND AT ONCE REPORT ANY DIFFERENCE. FOR BUILDING LINE AND OTHER RESTRICTIONS NOT SHOWN HEREON REFER TO YOUR ABSTRACT, DEED, CONTRACT AND ZONING ORDINANCE.  
 \*DO NOT SCALE DIMENSIONS FROM THIS PLAT.  
 \*NO COPIES SHALL BE MADE WITHOUT PERMISSION.  
 COPYRIGHT © 2011

THIS PLAT IS NOT  
 VALID UNLESS EMBOSSED

STATE OF ILLINOIS)  
 COUNTY OF COOK) SS

I, JAMES M. ELLMAN LTD. DO HEREBY CERTIFY THAT THE ABOVE DESCRIBED PROPERTY HAS BEEN SURVEYED UNDER MY SUPERVISION AND THAT THE PLAT HEREON DRAWN IS A CORRECT REPRESENTATION OF SAID SURVEY. ALL DIMENSIONS ARE IN FEET AND DECIMAL PARTS THEREOF.

THIS PROFESSIONAL SERVICE CONFORMS TO THE CURRENT ILLINOIS MINIMUM STANDARDS FOR A BOUNDARY SURVEY.

BY: James M. Ellman  
 ILLINOIS PROFESSIONAL LAND SURVEYOR  
 LICENSE NO. 184-002744  
 (35-002158)  
 EXPIRES 11/30/2011

